

# SINGAPORE ACCIDENT STATEMENT

## IMPORTANT NOTICE

1. Please report correctly the details of the accident to speed up the claims process.
2. This Form must be completed by the Policyholder and/or the Actual Driver
3. Information provided must be as truthful and accurate as possible. Any wilful misrepresentation or withholding of material facts may allow insurance companies to repudiate policy liability.
4. The issue and acceptance of this Form by insurance companies is not an admission of policy liability on the part of the insurance companies.
5. **Any false reporting may be referred to the Police for investigation.**
6. This report will be forwarded by the insurers of the GIA Records Management Centre established by the General Insurance Association of Singapore (GIA) for archiving and that copies of this report will, for a fee, be made available upon application by interested parties.
7. By the lodgement of this report to the insurers, you hereby consent to the archiving of this report at the centre and to copies of the report being made available aforesaid.

## ACCIDENT STATEMENT

Date of Submission .....	11/01/2023 09:41 (SGT)
Reported by .....	Both
Date of Accident .....	10/01/2023 20:00 (SGT)
Exact Location of Accident .....	Singapore
Additional Location Information .....	CARPARK LOT EXIT /ENTRANCE C SIGNATURE PARK CONDO
Country/State of Loss .....	Singapore

## DETAILS OF OWN VEHICLE

Vehicle Registration Number .....	SKQ6794H
-----------------------------------	----------

### INSURED/POLICYHOLDER

Is company? .....	No
Name Of Registered Owner .....	LO GUO QIANG
NRIC No .....	S2765281F
Email Address .....	LOGQ@ADVMF.COM
Mobile Phone No .....	(Phone) +65-91004483
Alternative Phone No .....	-

### VEHICLE PARTICULARS

Manufacturer .....	Toyota
Model .....	Corolla
Variant .....	-
Exact purpose for which vehicle was being used at time of accident .....	-
Are you claiming under your own insurance policy for repair to your vehicle? .....	Yes
Vehicle Category .....	Private car
Transmission .....	Auto
CC .....	1600

### INSURANCE COMPANY

Name of Insurance Company .....	AIG Asia Pacific Insurance Pte. Ltd.
Policy Number / Cover Note Number .....	2100395976-08

### DRIVER

Name of Driver .....	SHI HUIJUN
Passport No/FIN .....	G0761225M
Date Of Birth .....	04/11/1980
Occupation .....	Indoor

Date Of Driving Pass .....	18/12/2014
Driving experience .....	8 YEARS AND 1 MONTH
Gender .....	Female
Mobile Number .....	(Phone) +65-92396185
Alt. Phone Number .....	-
Email Address .....	LOGQ@ADVMF.COM
Address .....	50 TOH TUCK ROAD #07-01
Address complement .....	-
Postcode .....	596741
Is the driver the policyholder? .....	No
If No, Relationship of the Driver with the Insured .....	Spouse
Does Driver Own Other Vehicles? .....	No
Vehicle Registration Number of Other Vehicle Owned by Driver .....	-
Insurance Company of Other Vehicle Owned by Driver .....	-

#### GENERAL INFORMATION OF THE ACCIDENT

Type of Accident .....	Collision - Change/cross lane
Weather Conditions .....	Clear
Road Surface .....	Dry

#### OTHER INFORMATION

Was any foreign vehicle involved in the accident? .....	No
Number of vehicles involved in the accident .....	2
Was anybody injured in the Accident? .....	No
Was any injured conveyed to hospital by ambulance? .....	-
Was any other vehicle or property damaged? .....	Yes
Number of Passengers (Including Driver) .....	1
Has the driver been approached by unknown person(s) soliciting/offering accident claims assistance? .....	No
Translator's name .....	-
Translator's ID .....	-
Translator's phone number .....	-
Translator's email .....	-
Original language used in the statement .....	-

#### DETAILS OF POLICE ACTION

Was the accident reported to the police? .....	Yes
Police Station Name .....	Traffic Police
Police Station Phone No .....	(Phone) +65-65470000
Alt. Police Station Phone No .....	(Fax) +65-65474900
Police Station Address .....	10 Ubi Avenue 3 Singapore 408865
Was notice of intended Prosecution given? .....	No
If yes, against whom? .....	-

#### CIRCUMSTANCES OF ACCIDENT

PLEASE REFER TO ATTACHED SKETCH PLAN AND STATEMENT.

#### ATTACHMENT(S)

Are accident photos available for attachment? .....	Yes
Was there any video captured by Car Camera? .....	No

#### DETAILS OF OTHER VEHICLE PROPERTY 1

Vehicle Registration Number .....	SHD378U
Vehicle Manufacturer .....	Renault
Vehicle Model .....	-
Vehicle Variant .....	-

Vehicle Colour .....	-
Vehicle Category .....	Taxi
Name of Driver .....	TAN BIN HUAT
NRIC No .....	S1268202F
Contact Number .....	(Phone) +65-97958564
Address .....	-
Address complement .....	-
Postcode .....	-
Insurance Company Name .....	-
Nature Of Damage .....	-
Details of property damaged in accident .....	-
No. Of Passenger (Including Driver) .....	-

**SKETCH PLAN**



**IMPORTANT NOTICE**

1. Please report correctly the details of the accident to speed up the claims process.
2. This Form must be completed by the Policyholder and/or the Actual Driver.
3. Information provided must be as truthful and accurate as possible. Any wilful misrepresentation or withholding of material facts may allow insurance companies to repudiate policy liability.
4. The issue and acceptance of this Form by insurance companies is not an admission of policy liability on the part of the insurance companies.
5. **Any false reporting may be referred to the Traffic Police Department for investigation.**
6. This report will be forwarded by the insurers to the GIA Records Management Centre established by the General Insurance Association of Singapore (GIA) for archiving and that copies of this report will for a fee be made available upon application by interested parties.
7. By the lodgement of this report to the insurers, you hereby consent to the archiving of this report at the centre and to copies of the report being made available aforesaid.

**8. Consent under the Personal Data Protection Act (PDPA)**

I understand, acknowledge, agree and consent that:

- (a) My insurer, my workshop and the General Insurance Association of Singapore ("GIA") may/are permitted to collect, use, disclose and/or process my personal data/personal information set out in this [form] and any other personal information provided by me or possessed by my insurer (collectively the "Personal Information") and disclose and transfer such Personal Information to all insurer(s) who have insured vehicle(s) involved in this accident (all insurer(s) who have insured vehicle(s) involved in this accident shall be collectively referred to as the "Insurers"), the Insurers' lawyers/law firms, the Monetary Authority of Singapore and any relevant government agency/authority (such as the police), for the purpose(s) of:
- (i) processing, handling and/or dealing with my claims including the settlement of the claims and any necessary investigations relating to the claims;
  - (ii) investigating the accident and/or my claims;
  - (iii) carrying out and/or dealing with my instructions or responding to any enquiries by me;
  - (iv) administering my claims (including the mailing of correspondence, statements, invoices, reports or notices to me, which could involve disclosure of certain personal data about me to bring about delivery of the same as well as on the external cover of envelopes/mail packages); and/or
  - (v) complying with applicable law in administering, processing, handling and/or dealing with my claims.
- (collectively the "Purposes")
- (b) all insurer(s) who have insured vehicle(s) involved in this accident and the Insurers' lawyers/law firms, may/are permitted to collect, use, disclose and/or process my Personal Information for one or more of the above Purposes; and
- (c) my Personal Information may/can be disclosed by any of the Insurers and/or GIA to their third-party service providers or agents (including their lawyers/law firms), which may be sited outside of Singapore, for one or more of the above Purposes.

 11/JAN 8:50 am	 11/1/2023 8:50am	 Cheng Wei Ting
Policyholder's Signature / Date & Time	Driver's Signature (if driver is not the policyholder) / Date & Time	Witnessed by Reporting Centre Personnel (Name as in NRIC/ID card)

Sketch Plan

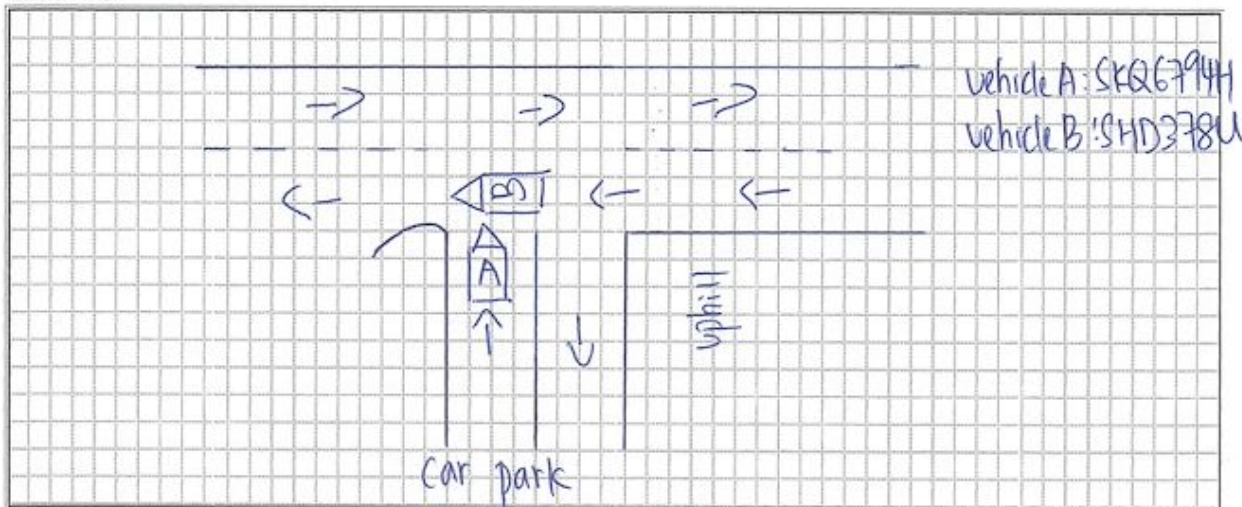

Describe Circumstance of the Accident

As per police report made on 11/01/2023 @ 01:55hrs.  
Police Report No: T/20230111/7002.

Declaration

I/We declare the foregoing particulars are true in every respect.

*Pi Soam*  
*[Signature]* 11/01/23  
Policyholder's Signature / Date & Time

*Pi Soam*  
*[Signature]* 11/01/23  
Driver's Signature (if driver is not the policyholder) / Date & Time

*Cheng Wei Ting*  
*[Signature]*  
Witnessed by Reporting Centre Personnel  
(Name as in NRIC/ID card)





































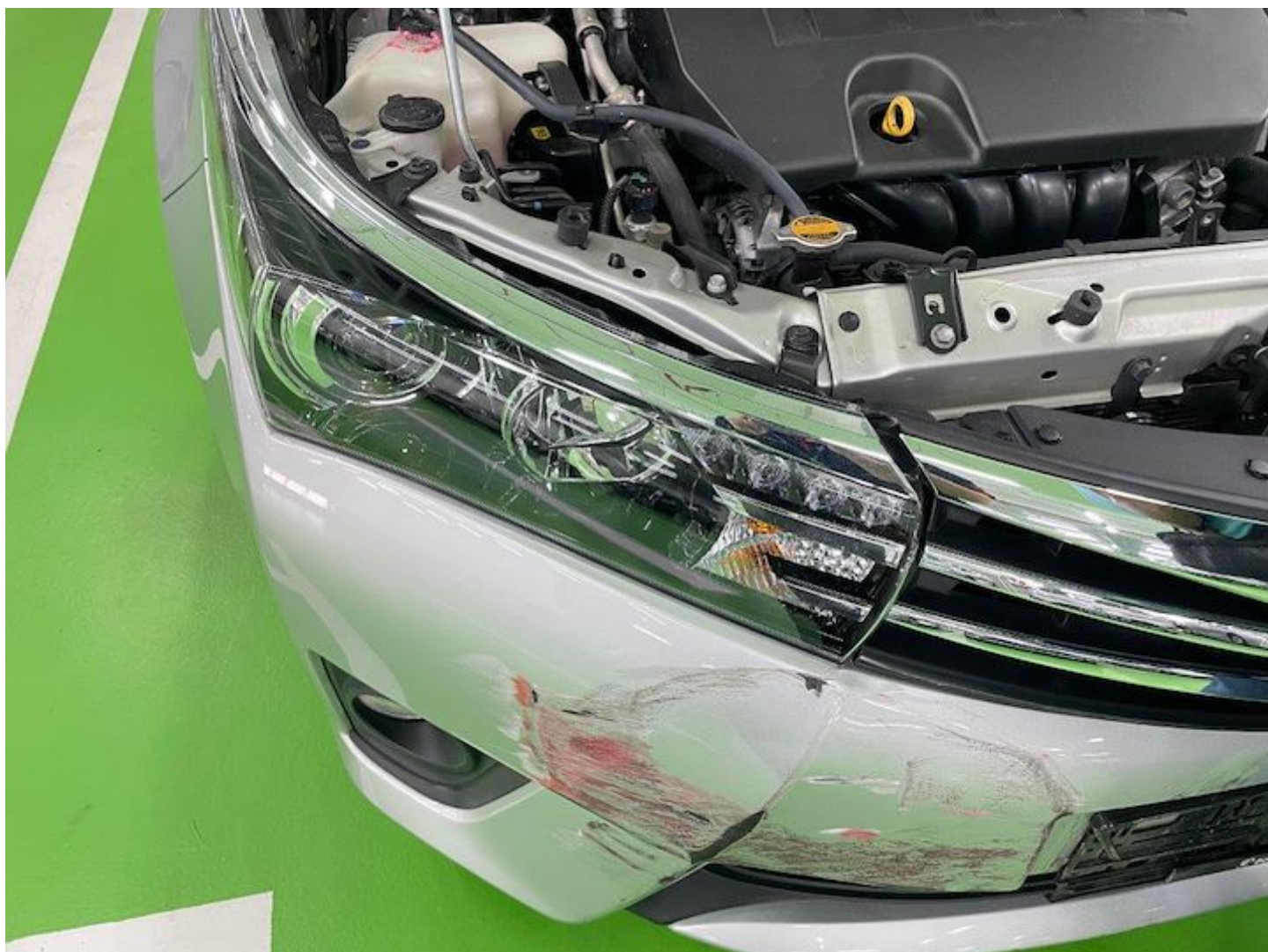

















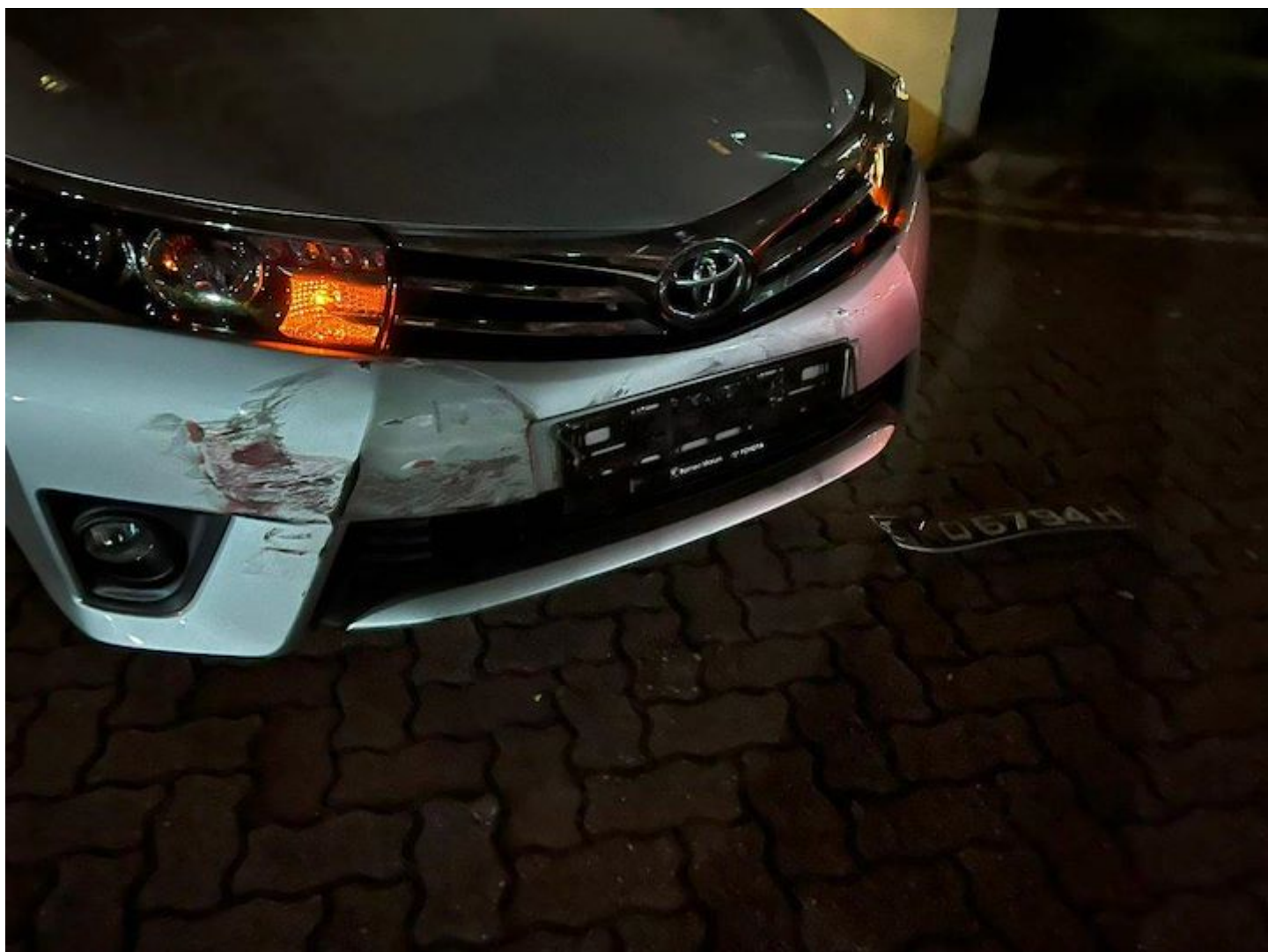





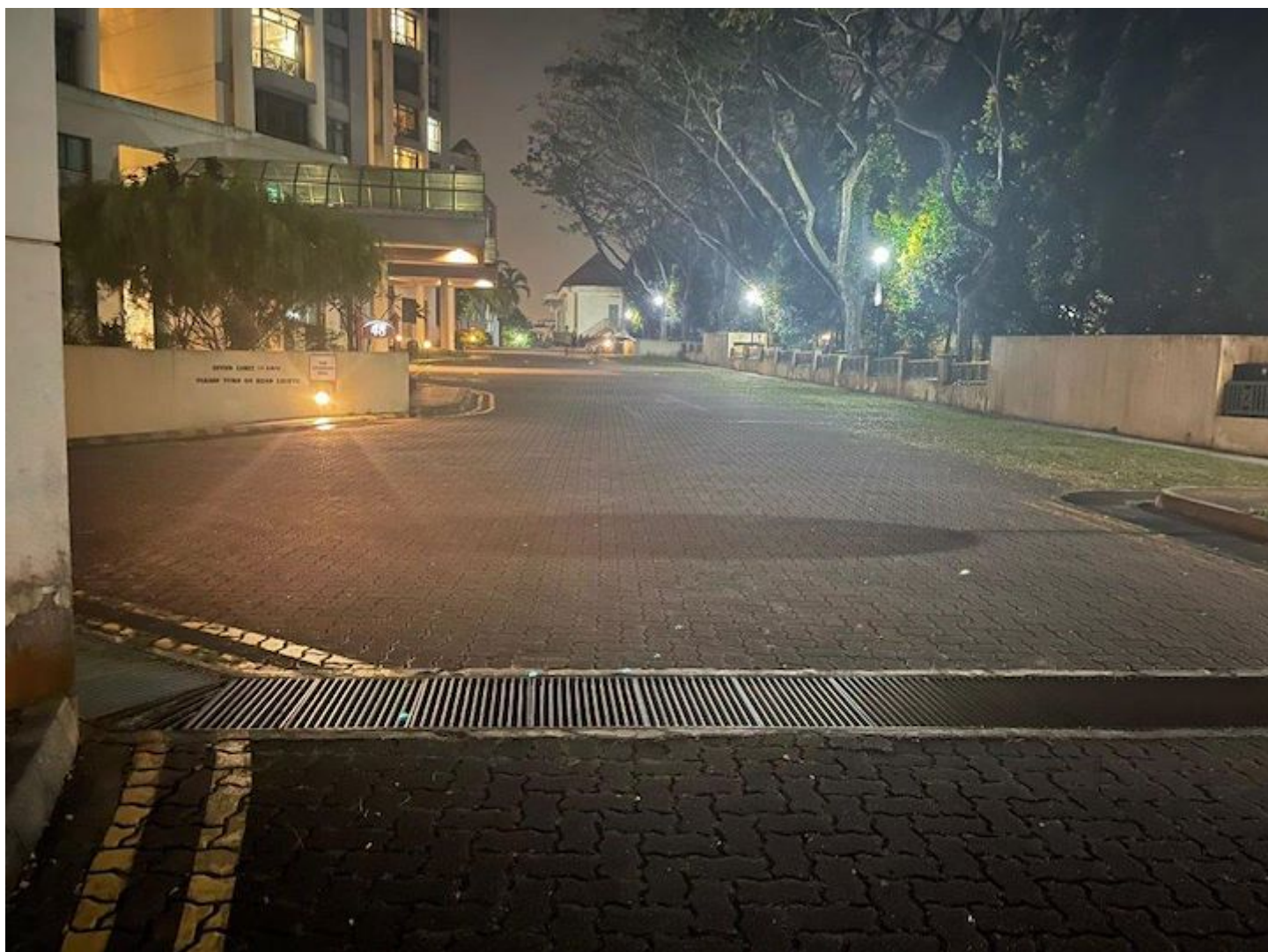

























**SINGAPORE  
POLICE FORCE**



T/20230111/7002

Police Station Of Origin:  
Traffic Police  
10 Ubi Avenue 3 SINGAPORE 408865  
Tel No: 65470000

1 of 4

Report No. T/20230111/7002

**REPORT OF A TRAFFIC ACCIDENT**

Date/Time Report Made: 11/01/2023 01:55		Vide Report No.:		Station Diary No.:	
<b>Informant's Particulars</b>					
Name of Informant: LO GUO QIANG			Address: 50 TOH TUCK ROAD #07-01 SINGAPORE 596741		
ID Type / ID No.: NRIC NO / S2765281F			Contact No.: Home/Office: Mobile: 91004483		
Nationality: AMERICAN			Email: LOGQ@ADVMF.COM		
Sex: Male	Age: 58	Date of Birth: 01/03/1964	Type of Informant: Vehicle Owner		
Race: Chinese			Language: English		Institution / School Name:
Occupation:			Driving Licence Information: Class: 3		Date of Expiry:

**General Information of the Accident**

Type of Accident:	Injury Others	Drink Drive: No	Date/Time of Accident: 10/01/2023 20:15	Type of Location: Car Park Exit/Entrance Area
Location:  TOH TUCK ROAD				
Weather: Late night (~8 pm)		Road Surface: Dry	Road Speed Limit: 10 Km/h	
Traffic Flow: Two Way		Traffic Control: Not Controlled	Traffic Volume: Moderate	
Type of Collision: Head (static Car in waiting to move) hit by moving vehicle (Side				Anyone conveyed by ambulance: No

**Details of Vehicle Involved**

Vehicle No.	Type	Make	Model	Color	Conditio	No of
SHD378U	Car	RENAULT	N/A	Red	Slightly Damaged	1
SKQ6794H	Car	TOYOTA	Corola Altis	Silver	Seriously Damaged	1



**SINGAPORE  
POLICE FORCE**



T/20230111/7002

Police Station Of Origin:  
Traffic Police  
10 Ubi Avenue 3 SINGAPORE 408865  
Tel No: 65470000

2 of 4

Report No. T/20230111/7002

**CONTINUATION OF REPORT**

Details of Vehicle Insurance				
Vehicle No.	Insurance Company	Insurance No	Effective	Expiry Date
SKQ6794H	AIG ASIA PACIFIC INSURANCE PTE. LTD.	2100395976-08	19/12/2022	18/12/2023

Details of Person Involved				
Any Pedestrian Involved: No				
No. of Pedestrians Injured: NIL			Use of Pedestrian Crossing: NA	
Driver				
Name	TAN BIN HUAT		ID No.	S1268202F
Related Vehicle	SHD378U (Car)		Contact No.	97958564
Hospital/Clinic	NIL		Class of Driving Licence & Expiry	Class: 2B,3,4,5 Date of Expiry: NIL
Date	NIL		Date	NIL
No. of Days granted Medical Leave	NIL		Degree of	NIL
Vehicle Owner				
Name	LO GUO QIANG		ID No.	S2765281F
Related Vehicle	SKQ6794H (Car)		Contact No.	91004483
Hospital/Clinic	NIL		Class of Driving Licence & Expiry	Class: 3 Date of Expiry: NIL
Date	NIL		Date	NIL
No. of Days granted Medical Leave	NIL		Degree of	Slight
Driver				
Name	SHI HUIJUN		ID No.	G0761225M
Related Vehicle	SKQ6794H (Car)		Contact No.	6591004483
Hospital/Clinic	NIL		Class of Driving Licence & Expiry	Class: 3 Date of Expiry: 17/12/2024
Date	NIL		Date	NIL
No. of Days granted Medical Leave	NIL		Degree of	NIL



**SINGAPORE  
POLICE FORCE**



T/20230111/7002

Police Station Of Origin:  
Traffic Police  
10 Ubi Avenue 3 SINGAPORE 408865  
Tel No: 65470000

3 of 4

Report No. T/20230111/7002

**CONTINUATION OF REPORT**

Brief Details.

The accident took place in Signature Park (Toh Tuck Road) Condo premise, at the Car-Park Exit/Entrance location (between Block 48 and 48A), around 8:15pm.  
The accident involved Car-A (my car) and Car-B (Taxi);

1. My wife was driving (Car-A) - just came out Park-Lot, after climbing up from Base-level to ground level.
2. There was another car (Car-C), being also was making turn going down to the Park-lot, from the ground level;
3. Because of the Exit/Entrance area being very narrow incoming traffic, my wife put stop and was waiting for Car-C to complete the turn going down;
4. Right after Car-C completed the turn and went down, all of sudden, Car-B (Taxi), which was driving at ground-level, Collided with Car-A from right (head) side of Car-A;
5. Unfortunately, Car-B was driving too fast and was too close to the head of Car-A (which was in static, non-moving state), such led to the collision for Car-A and Car-B (Taxi).
6. The driver of Car-B, was in rush to go somewhere else to pick up another passenger so that he was in hurry, and also was possibly blind-sighted by Car-C and didn't notice Car-A (which was in static mode) was on the other side of Car-C.





SINGAPORE  
POLICE FORCE



T/20230111/7002

Police Station Of Origin:  
Traffic Police  
10 Ubi Avenue 3 SINGAPORE 408865  
Tel No: 65470000

4 of 4

Report No. T/20230111/7002

## CONTINUATION OF REPORT

Sketch Plan

Informant is not able to provide sketch

Signature Of Officer Recording The Report:  
Not applicable

Signature Of Interpreter:  
Not applicable

Officer In Charge Of Case:  
TP / TPIB /  
MUHAMMAD NOOR BIN ABDUL RAHMAN  
Contact No.: 65476219

NP168

Signature Of Informant:  
The identity of the person making this report has  
been authenticated by Singpass. No signature is  
required.

Date/Time:  
11/01/2023 01:55

Classification Of Case:



# CERTIFICATE OF INSURANCE

## AUTOPLUS PRIVATE VEHICLE

Name of Policyholder : Lo Guo Qiang  
 Period of Insurance : 19 Dec 2022 To 18 Dec 2023  
 Engine No. : 12RX469295  
 Chassis No. : MR053REH104521148

Vehicle No. : SKQ6794H  
 Policy No. : 2100395976-08  
 Endorsement No. :  
 Issued Date : 21 Oct 2022 10:58

### ABOUT THE COVER

Make/Model : TOYOTA COROLLA ALTIS 1.6 DUAL  
 Engine Capacity/Tonnage : 1,598.00 CC  
 Driver Restriction : NA  
 Person or Classes of Persons Entitled to Drive\* :  
 a) The Policyholder  
 b) Any other person who is driving on the Policyholder's order or with his/her permission.  
 This Policy will indemnify the Policyholder or any authorised driver only if he/she meets the specified age condition.  
 You have to pay an additional sum of \$553,000 as "Young and/or Inexperienced Driver Excess" ("YIDR") if You are or Your Authorised Driver (named or unnamed) is under the age of 23 and/or has less than 2 years' driving experience.  
 Age Condition : All Age Condition  
 Limitation as to use\* :  
 Use only for social, domestic and pleasure purposes and for the Policyholder's business.  
 This Policy does not cover use for hire or reward, driving tuition, driving test, racing, pace-making, reliability trial or speed-testing, the carriage of goods other than samples in connection with any trade or business or use for any purpose in connection with Motor Trade.  
 Mileage Condition : Unlimited Mileage  
 Loss of Use 1500cc - 1600cc Optional  
 \* Limitations rendered inoperative by Section 8 of the Motor Vehicles (Third-Party Risks and Compensation) Act (Cap. 189), Section 95 of the Road Transport Act, 1987 (Malaysia) and Road Transport (Amendment) Act 2019, are not to be included under these headings.

### EXCESS

Section 1  
 Fire - \$0 Own Damage - \$1000 Theft - \$0 Flood Cover - \$1000  
 Section 2  
 Property Damage - \$0  
 Windscreen : \$100  
 Named Driver and Excess (where applicable)  
 Lo Guo Qiang - \$1000 (Own Damage), \$1000 (Flood Cover)

### APPROVED REPORTING CENTRES/AUTHORISED REPAIRERS (FOR CLAIMS RELATED REPAIRS)

Approved Reporting Centres/ AIG Authorised Repairers (For claims related repairs)  
 Any accident repairs to the Vehicle must be carried out by one of our Authorised Repairers. Within the first 3 years of the first registration of the Vehicle in Singapore, You have the option of having the accident repairs carried out at the Sole Agent's workshop.  
 For other Approved Reporting Centres/AIG Authorised Repairers, please contact our 24-hour accident emergency hotline at +65 6338 6200. Alternatively, You may refer to AIG website [www.aig.sg](http://www.aig.sg) or AIG SG Mobile App. Simply search and download "AIG SG" from iTunes or Google Play.

### IMPORTANT NOTES

Hire Purchase Company/Employer's Loan: OCBC Bank Ltd

We hereby certify that the policy to which this Certificate of Insurance relates is issued in accordance with the provisions of the Motor Vehicles (Third Party Risks and Compensation) Act (Cap. 189), Part IV of the Road Transport Act, 1987 (Malaysia), Road Transport (Amendment) Act 2019 and Motor Vehicles (Third Party Risks) Rules, 1959 (Malaysia).

0030210000

AIG ASIA PACIFIC INSURANCE PL

Underwritten by AIG Asia Pacific Insurance Pte. Ltd.

AIG Asia Pacific Insurance Pte. Ltd.

This computer generated document does not require a signature.

76 Shenton Way #09-18 AIG Building S679120 | T: +65 6419 3000 | [www.aig.sg](http://www.aig.sg)

AIGSGMOBILEAPP

AIG Asia Pacific Insurance Pte. Ltd.



# MOTOR ACCIDENT INTERVIEW FORM

NAME (DRIVER) : SHI HWI JUN

VEHICLE NUMBER : SKQ 6794H

DATE/TIME OF ACCIDENT : 10/01/2023 @ 8pm

PLACE OF ACCIDENT : Car Parking Lot / Exit / Entrance

THIRD PARTY VEHICLE (IF ANY) : SHD 3784

\*\*\*\*\*

WHERE DID YOU START YOUR JOURNEY AND WHERE WAS THE INTENDED DESTINATION BEFORE THE ACCIDENT?

From Car Park of our Condo, to pick up my husband in office.

\* DID YOU DRINK ANY ALCOHOLIC DRINKS BEFORE YOU DRIVE ON THE DAY OF THE ACCIDENT? IF YES, DID THE TRAFFIC POLICE CONDUCT ANY BREATHE-ANALYSER TEST ON YOU? IF YES, WHAT IS THE RESULT?

No Drink of any Alcohol.

WHAT IS THE TYPE OF COLLISION AND THE EXTENSIVENESS OF THE DAMAGES TO ALL VEHICLES INVOLVED?

Collision. Side swipe to head  
SKQ 6794H: Front area / head  
SHD 3784: Side Door @ Left Side

WERE YOU OR YOUR PASSENGER/S INJURED? IF INJURED, WHICH HOSPITAL? WERE YOU TAKEN TO THE TRAFFIC POLICE FOR INVESTIGATION?

No.

Name:

I Affirmed The Above Information Is Given To My Best Knowledge.



**UNDERTAKING**

I, Shi Hui Jun, (NRIC No. G0761225M), hereby confirm that the Singapore Accident Statement lodged by me on 10/JAN/23 at 8 PM hours pertaining to the accident involving motor car Reg. No: SKQ 6794H, in which I was the driver are true and accurate to the best of my knowledge, information and belief.

I, Lo, Guo-Qiang, (NRIC No. S2765281F), am the owner of motor car Reg. No: SKQ 6794H and the policyholder of policy no. 2100395976-08

We acknowledge that the insurer, AIG Asia Pacific Insurance Pte. Ltd. is not liable under the contract of insurance if there is (a) a breach of policy terms and conditions and/or (b) cover under the policy is excluded due to the operation of an exclusion(s) under the policy terms and conditions.

In the event that an unrelated/unreported third party property or injury claim arises or evidence emerges that:

- a) there is a breach of policy terms and conditions; and/or
- b) Cover under the policy is excluded due to the operation of an exclusion(s) under the policy terms and conditions,

we irrevocably jointly and severally undertake to absolve my insurer from all liability under the contract of insurance and we further jointly and severally undertake to re-pay any and all sums paid by my insurers pursuant to the contract of insurance upon my receipt of a written demand from the insurers.

Signature

Name of Policyholder

NRIC No.

Date

Signature

Name of Driver

NRIC No.

Date

[Signature]  
Lo, Guo-Qiang  
S2765281F  
11/JAN/2023

[Signature]  
SHI, HUI JUN  
G0761225M  
11/JAN/2023