

SINGAPORE ACCIDENT STATEMENT

IMPORTANT NOTICE

1. Please report correctly the details of the accident to speed up the claims process.
2. This Form must be completed by the Policyholder and/or the Actual Driver
3. Information provided must be as truthful and accurate as possible. Any wilful misrepresentation or withholding of material facts may allow insurance companies to repudiate policy liability.
4. The issue and acceptance of this Form by insurance companies is not an admission of policy liability on the part of the insurance companies.
5. **Any false reporting may be referred to the Police for investigation.**
6. This report will be forwarded by the insurers of the GIA Records Management Centre established by the General Insurance Association of Singapore (GIA) for archiving and that copies of this report will, for a fee, be made available upon application by interested parties.
7. By the lodgement of this report to the insurers, you hereby consent to the archiving of this report at the centre and to copies of the report being made available aforesaid.

ACCIDENT STATEMENT

Date of Submission	03/01/2023 17:53 (SGT)
Reported by	Driver
Date of Accident	03/01/2023 12:50 (SGT)
Exact Location of Accident	Singapore
Additional Location Information	UPP PAYA LEBAR ROAD
Country/State of Loss	Singapore

DETAILS OF OWN VEHICLE

Vehicle Registration Number	GBL6302C
-----------------------------------	----------

INSURED/POLICYHOLDER

Is company?	Yes
Name Of Registered Owner	DHL EXPRESS (S) PTE LTD
Company Reg No	197700524Z
Email Address	choon.hockwee@dhl.com
Mobile Phone No	(Phone) +65-92255762
Alternative Phone No	-

VEHICLE PARTICULARS

Manufacturer	Citroen
Model	ELECTRIC DISPATCH
Variant	-
Exact purpose for which vehicle was being used at time of accident	-
Are you claiming under your own insurance policy for repair to your vehicle?	No - Reporting only
Vehicle Category	Commercial vehicle
Transmission	Auto
CC	0

INSURANCE COMPANY

Name of Insurance Company	AIG Asia Pacific Insurance Pte. Ltd.
Policy Number / Cover Note Number	0999993559-01

DRIVER

Name of Driver	CHER WEE TECK (XU WEIDA)
NRIC No	S7716183Z
Date Of Birth	14/06/1977
Occupation	Outdoor

Date Of Driving Pass	29/10/1996
Driving experience	26 YEARS AND 3 MONTHS
Gender	Male
Mobile Number	(Phone) +65-87553822
Alt. Phone Number	-
Email Address	choon.hockwee@dhl.com
Address	APT BLK 109 BEDOK RESERVOIR ROAD #03-344 (S) 470109
Address complement	-
Postcode	-
Is the driver the policyholder?	No
If No, Relationship of the Driver with the Insured	Employee
Does Driver Own Other Vehicles?	No
Vehicle Registration Number of Other Vehicle Owned by Driver	-
Insurance Company of Other Vehicle Owned by Driver	-

GENERAL INFORMATION OF THE ACCIDENT

Type of Accident	Collision - Head to Rear
Weather Conditions	Clear
Road Surface	Dry

OTHER INFORMATION

Was any foreign vehicle involved in the accident?	No
Number of vehicles involved in the accident	2
Was anybody injured in the Accident?	No
Was any injured conveyed to hospital by ambulance?	-
Was any other vehicle or property damaged?	Yes
Number of Passengers (Including Driver)	1
Has the driver been approached by unknown person(s) soliciting/offering accident claims assistance?	No
Translator's name	-
Translator's ID	-
Translator's phone number	-
Translator's email	-
Original language used in the statement	-

DETAILS OF POLICE ACTION

Was the accident reported to the police?	No
Was notice of intended Prosecution given?	No
If yes, against whom?	-

CIRCUMSTANCES OF ACCIDENT

REFER WITH ATTACHED.
REMARKS : DRIVER REPORT WITH PRESENT VEHICLE

ATTACHMENT(S)

Are accident photos available for attachment?	Yes
Was there any video captured by Car Camera?	No

DETAILS OF OTHER VEHICLE PROPERTY 1

Vehicle Registration Number	SMM2866H
Vehicle Manufacturer	-
Vehicle Model	-
Vehicle Variant	-
Vehicle Colour	-
Vehicle Category	Private car
Name of Driver	DAVE PHUA HWEE KENG

Contact Number	(Phone) +65-90680740
Address	-
Address complement	-
Postcode	-
Insurance Company Name	-
Nature Of Damage	-
Details of property damaged in accident	-
No. Of Passenger (Including Driver)	-

SKETCH PLAN

IMPORTANT NOTICE

1. Please report correctly the details of the accident to speed up the claims process.
2. This Form must be completed by the Policyholder and/or the Actual Driver.
3. Information provided must be as truthful and accurate as possible. Any wilful misrepresentation or withholding of material facts may allow insurance companies to repudiate policy liability.
4. The issue and acceptance of this Form by insurance companies is not an admission of policy liability on the part of the insurance companies.
5. **Any false reporting may be referred to the Traffic Police Department for investigation.**
6. This report will be forwarded by the insurers to the GIA Records Management Centre established by the General Insurance Association of Singapore (GIA) for archiving and that copies of this report will for a fee be made available upon application by interested parties.
7. By the lodgement of this report to the insurers, you hereby consent to the archiving of this report at the centre and to copies of the report being made available aforesaid.

8. Consent under the Personal Data Protection Act (PDPA)

I understand, acknowledge, agree and consent that:

- (a) My insurer, my workshop and the General Insurance Association of Singapore ("GIA") may/are permitted to collect, use, disclose and/or process my personal data/personal information set out in this [form] and any other personal information provided by me or possessed by my insurer (collectively the "Personal Information") and disclose and transfer such Personal Information to all insurer(s) who have insured vehicle(s) involved in this accident (all insurer(s) who have insured vehicle(s) involved in this accident shall be collectively referred to as the "Insurers"), the Insurers' lawyers/law firms, the Monetary Authority of Singapore and any relevant government agency/authority (such as the police), for the purpose(s) of:
- (i) processing, handling and/or dealing with my claims including the settlement of the claims and any necessary investigations relating to the claims;
 - (ii) investigating the accident and/or my claims;
 - (iii) carrying out and/or dealing with my instructions or responding to any enquiries by me;
 - (iv) administering my claims (including the mailing of correspondence, statements, invoices, reports or notices to me, which could involve disclosure of certain personal data about me to bring about delivery of the same as well as on the external cover of envelopes/mail packages); and/or
 - (v) complying with applicable law in administering, processing, handling and/or dealing with my claims.
- (collectively the "Purposes")
- (b) all insurer(s) who have insured vehicle(s) involved in this accident and the Insurers' lawyers/law firms, may/are permitted to collect, use, disclose and/or process my Personal Information for one or more of the above Purposes; and
- (c) my Personal Information may/can be disclosed by any of the Insurers and/or GIA to their third-party service providers or agents (including their lawyers/law firms), which may be sited outside of Singapore, for one or more of the above Purposes.

Policyholder's Signature / Date & Time

Actual Driver's Signature (if driver is not the policyholder) / Date & Time

Witnessed by Reporting Centre Personnel
(Name as in NRIC/ID card)

Sketch Plan

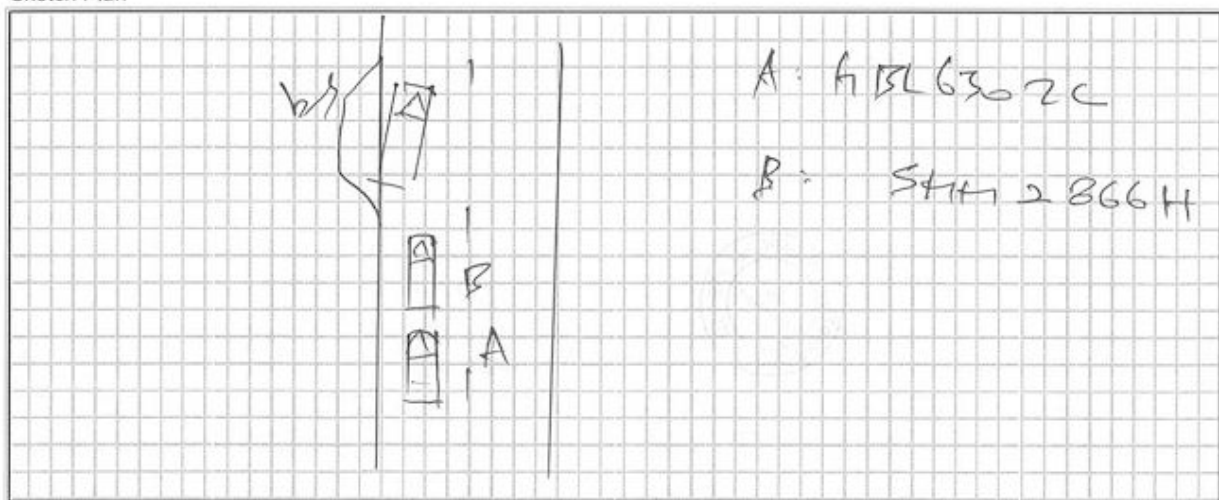

vJun2022

1

Describe Circumstance of the Accident

Vehicle STM2866H stop in front and
give way to a bus. I was behind
him and immediate brake my vehicle.
However, my vehicle still roll forward
and hit onto the rear of his
car.

Driver report without present vehicle.

Declaration

I/We declare the foregoing particulars are true and correct to the best of my/our knowledge.



1515
3/1/23



Policyholder's Signature / Date & Time

Actual Driver's Signature (if driver is not the policyholder)
/ Date & Time

Witnessed by Reporting Centre Personnel
(Name as in NRIC/ID card)

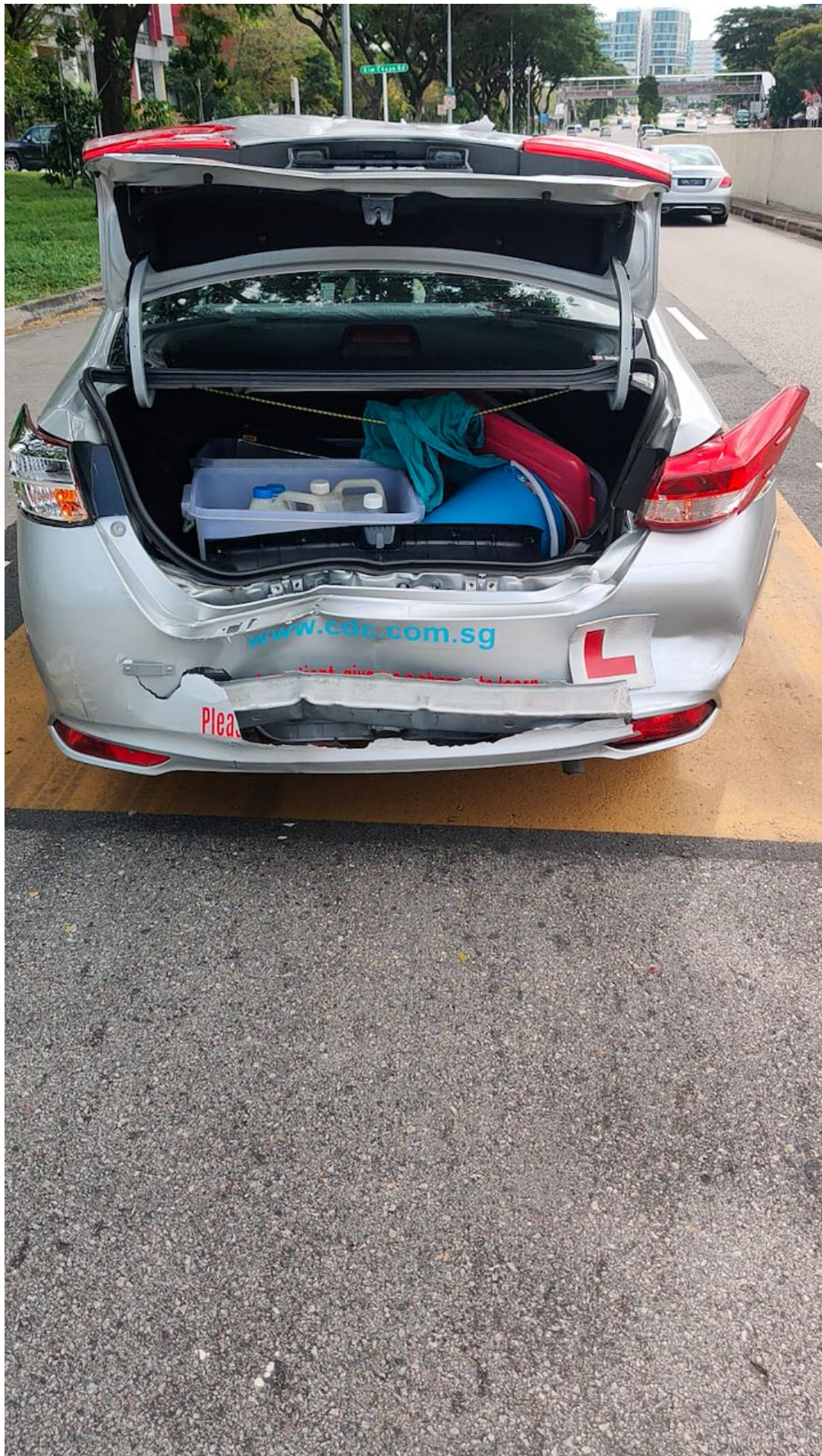

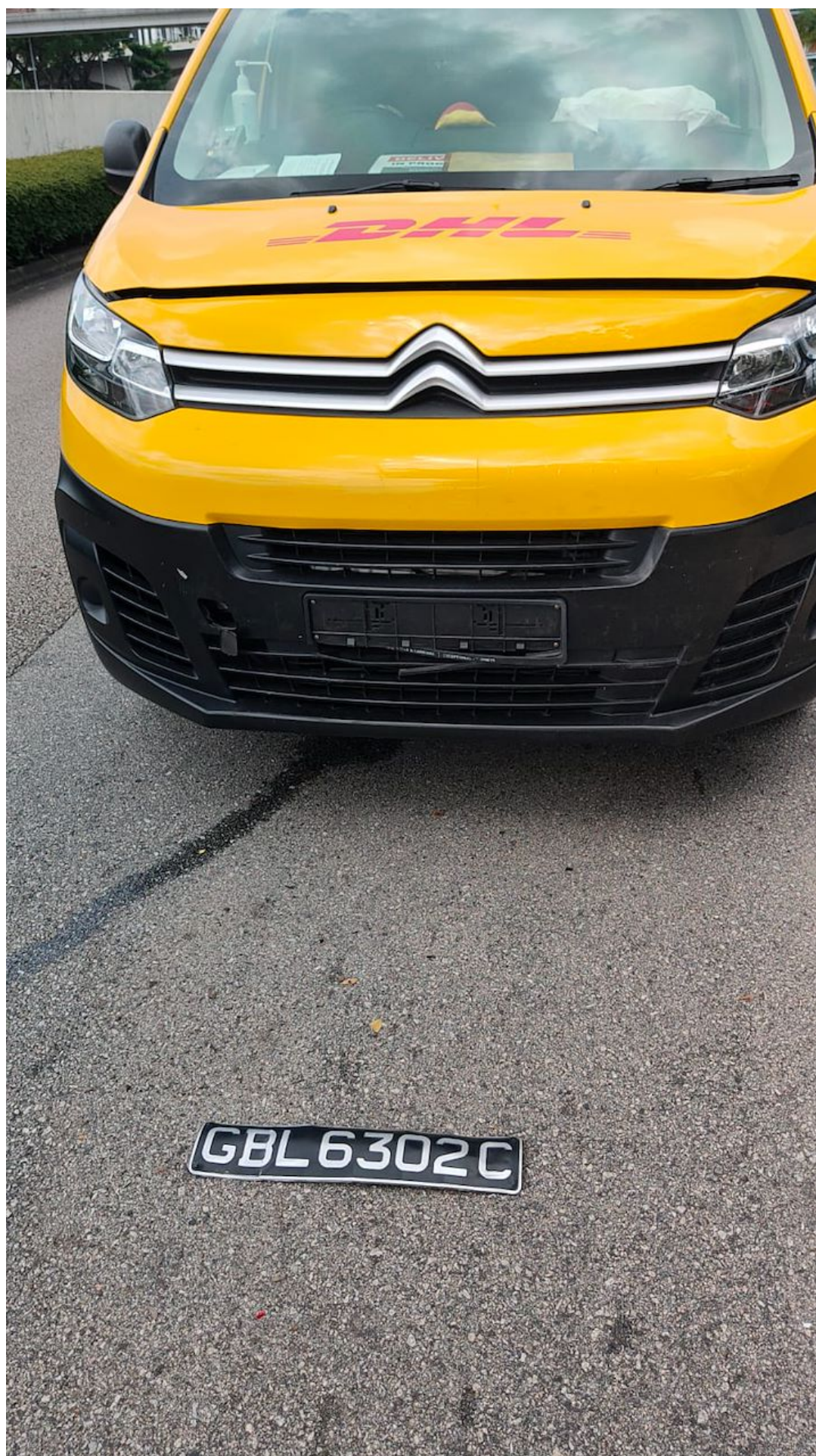



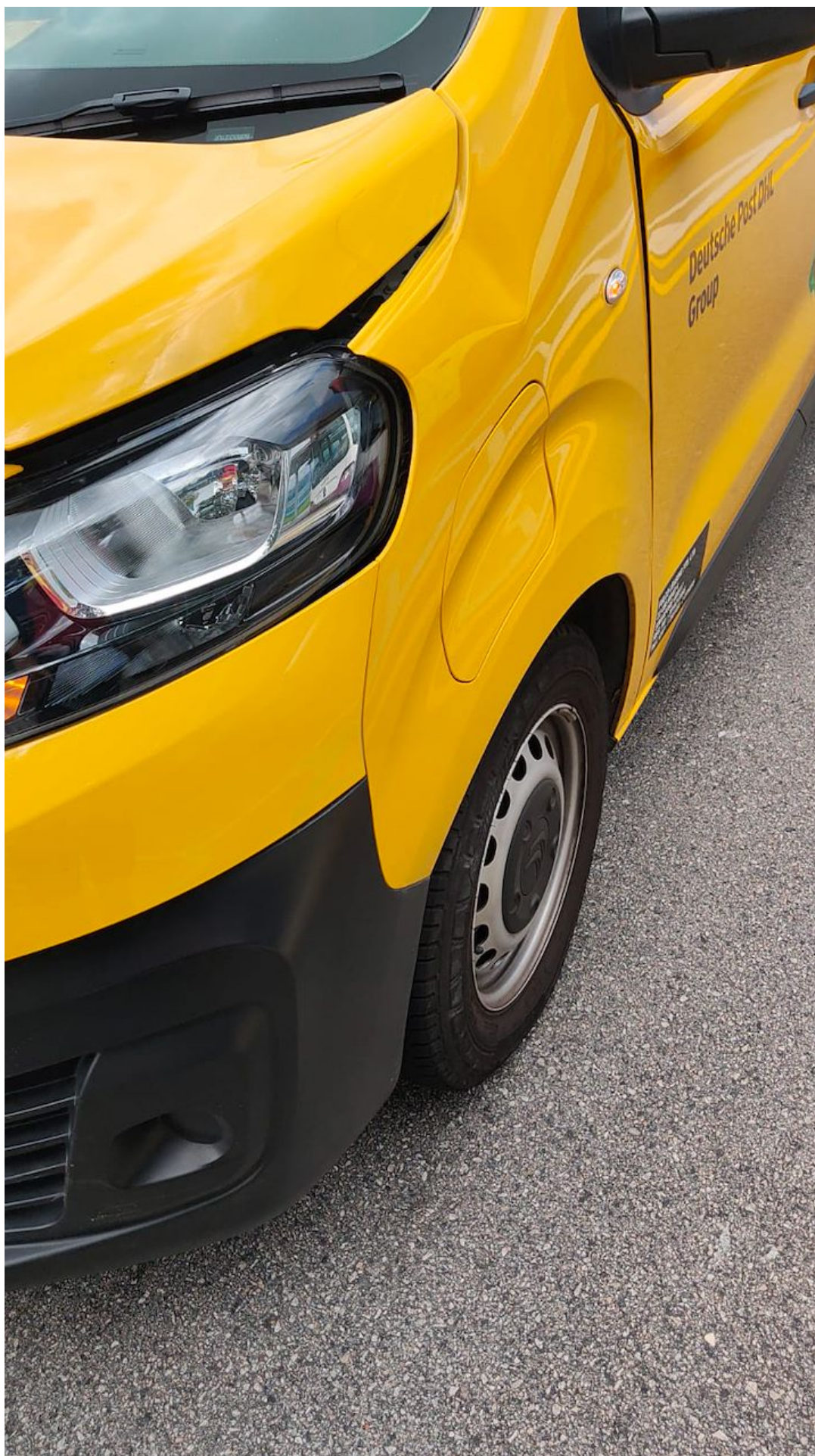







choon.hockwee@dhl.com



CERTIFICATE OF INSURANCE

COMMERCIAL AUTO THIRD PARTY ONLY

Name of Individual Policyholder : DHL EXPRESS (S) PTE LTD
 Master Policy No./Policy No. : 0999993559-01 / 1220003719
 Period of Insurance : 01 May 2022 To 30 Apr 2023
 Engine No. : -
 Chassis No. : VF7V1ZKXZM088705

Vehicle No. : GBL6302C
 Endorsement No. :
 Issued Date : 25 May 2022 17:57

ABOUT THE COVER

Make/Model : CITROEN Electric Dispatch
 Engine Capacity/Tonnage : 1 CC Sum Insured : NA First Year of Registration : 2021
 Driver Restriction : NA Off Peak Car : No Insuring with COE/PAF : NA

Person or Classes of Persons Entitled to Drive* :

a) Any person who is driving on the Policyholder's order or with their permission.
 b) This Policy will indemnify the Policyholder or any authorised driver only if he/she meets the specified age condition.

Age Condition : Not Applicable

Mileage Condition :

Limitation as to use* :

1) Use in connection with the Policyholder's business.
 2) Use for the carriage of passenger (other than for hire or reward) in connection with the Policyholder's business.
 3) Use for social, domestic or pleasure purposes. This Policy does not cover a) use for hire or reward, driving tuition, driving test, racing, pace-making, reliability trial or speed-testing; b) use whilst drawing a trailer except the towing (other than for reward) of any one disabled mechanically propelled vehicle; and c) use for any purpose in connection with Motor Trade.

* Limitations rendered inoperative by Section 8 of the Motor Vehicles (Third-Party Risks and Compensation) Act (Cap. 189), Section 95 of the Road Transport Act, 1987 (Malaysia) and Road Transport (Amendment) Act 2019, are not to be included under these headings

EXCESS

Section 1

Section 2
 Property Damage - \$0

Windscreen : NA

Named Driver and Excess (where applicable)

APPROVED REPORTING CENTRES/AUTHORISED REPAIRERS (FOR CLAIMS RELATED REPAIRS)

For Approved Reporting Centres/AIG Authorised Repairers, please contact our 24-hour accident emergency hotline at +65 6338 6200. Alternatively, you may refer to AIG website www.aig.sg or AIG SG Mobile App. Simply search and download "AIG SG" from iTunes or Google Play.

IMPORTANT NOTES

Hire Purchase Company/Employer's Loan: NA

I/We hereby certify that the policy to which this Certificate of Insurance relates is issued in accordance with the provisions of the Motor Vehicles (Third Party Risks and Compensation) Act (Cap. 189), Part IV of the Road Transport Act, 1987 (Malaysia), Road Transport (Amendment) Act 2019 and Motor Vehicles (Third Party Risks) Rules, 1959 (Malaysia).

D000602010
 AIG EUROPE (UK) LIMITED

AIG Asia Pacific Insurance Pte. Ltd.

This computer generated document does not require a signature.

Underwritten by AIG Asia Pacific Insurance Pte. Ltd.

78 Shenton Way #09-18 AIG Building S079120 | T: +65 6419 5000 | www.aig.sg

AIG Asia Pacific Insurance Pte. Ltd.