

NATIONAL Assessment Centre Services (not a repair)

SA1092316000

Date In: 16/01/2023 12:41	Job description	Date & Time Completed	Done by
Ref No: X130/EG1230004084	SAS e-filing		
Veh No: SF-7882B	E-mail (within 3hrs, A/C 2hrs)		
D.O.A: 14/01/2023 10:30	I-Motor Claim Form		
00 / TP / Repairing Only	I-Motor W/O (within 30 mins, 15 mins)		
	I-Photo Uploaded		
TP Insurer:	Assessment/Survey Report		
	Ass't Report by Fax / Hand to Owner/Whse		

Preferred Wkup / INC Assgn Wkup / OW: () Tel: () Fax: ()

TP Particulars: Vch No: SNH 7513-H INC () / Non-INC ()

Owner / Driver: () Tel: ()

Policy No: () Period: () Cover Type: ()

Confirmed by: () Date: () Time: ()

Insured/Driver Liability: () % (Note: Est Status (WO): N: 0-30%, P: 31-79%, F: 80-100%)

Year of Registration: () Warranty: YES () / NO ()

Excess: (\$) Loading: \$1,000 () / \$2,000 ()

General Remarks: () Walk-In Customer: Customer's Information strictly Confidential & Strictly NO refer of repairer.

() Total Loss Case: to e-mail Insurer URGENTLY.

Drive-In () / Towed-In () ; Invoice: YES () / NO () ; Towing Co: ()

Remarks: () MISC (06/11/2023 07:58:00) Date & Time Completed: () Done by: ()

1) Apply for Transport Allowance () / Courtesy Car ()

2) QC Check / Post Repair Inspection ()

3) Upload Resurvey Photo (Repair Cost > \$3000) ()

Injury: ()

Other: ()

Invoice Preparation Checklist

1) AR: Accident Reporting (\$30)	
2) DA: Damage Assessment (\$100)	INC (\$50)
3) TP: Towing Fee	\$30/\$40
4) PT: Follow-Through Survey	\$150
5) FT: Follow-Through Survey (Repair)	\$10
Excludes repairer's INC. Only valid 10 Jan 2023	
6) TR: Re-inspection	\$70
7) NI: New DA + SMART Survey	\$140
8) NTUC Additional Services	
9) NTUC Mobile	10
10) NTUC Mobile	10

Checked by (Engi-In-Charge): ()

Comments: ()

Invoice Date: () Fee Charged: ()

SINGAPORE ACCIDENT STATEMENT

IMPORTANT NOTICE

1. Please report correctly the details of the accident to speed up the claims process.
2. This Form must be completed by the Policyholder and/or the Actual Driver
3. Information provided must be as truthful and accurate as possible. Any wilful misrepresentation or withholding of material facts may allow insurance companies to repudiate policy liability.
4. The issue and acceptance of this Form by insurance companies is not an admission of policy liability on the part of the insurance companies.
5. **Any false reporting may be referred to the Police for investigation.**
6. This report will be forwarded by the insurers of the GIA Records Management Centre established by the General Insurance Association of Singapore (GIA) for archiving and that copies of this report will, for a fee, be made available upon application by interested parties.
7. By the lodgement of this report to the insurers, you hereby consent to the archiving of this report at the centre and to copies of the report being made available aforesaid.

ACCIDENT STATEMENT

Date of Submission	16/01/2023 12:41 (SGT)
Reported by	Both
Date of Accident	14/01/2023 10:30 (SGT)
Exact Location of Accident	CTE, Singapore
Additional Location Information	TOWARDS CITY AFTER ANG MO KIO AVE 5 EXIT
Country/State of Loss	Singapore

DETAILS OF OWN VEHICLE

Vehicle Registration Number	SFJ7882B
INSURED/POLICYHOLDER	
Is company?	No
Name Of Registered Owner	TAN HAN SAN
NRIC No	SXXXX578D
Email Address	hansentan7882@outlook.com
Mobile Phone No	(Phone) +65-81287882
Alternative Phone No	-

VEHICLE PARTICULARS

Manufacturer	Toyota
Model	Harrier
Variant	-
Exact purpose for which vehicle was being used at time of accident	Private use
Are you claiming under your own insurance policy for repair to your vehicle?	Yes
Vehicle Category	Private car
Transmission	Auto
CC	1986

INSURANCE COMPANY

Name of Insurance Company	ERGO Insurance Pte. Ltd.
Policy Number / Cover Note Number	DMPG22006195

DRIVER

Name of Driver	TAN HAN SAN
NRIC No	SXXXX578D
Date Of Birth	12/03/1969
Occupation	Indoor

Date Of Driving Pass	17/09/1992
Driving experience	30 YEARS AND 4 MONTHS
Gender	Male
Mobile Number	(Phone) +65-81287882
Alt. Phone Number	-
Email Address	hansentan7882@outlook.com
Address	BLK 470C FERNVALE LINK #18-416
Address complement	-
Postcode	793470
Is the driver the policyholder?	Yes
If No, Relationship of the Driver with the Insured	-
Does Driver Own Other Vehicles?	No
Vehicle Registration Number of Other Vehicle Owned by Driver	-
Insurance Company of Other Vehicle Owned by Driver	-

GENERAL INFORMATION OF THE ACCIDENT

Type of Accident	Chain Collision
Weather Conditions	Clear
Road Surface	Dry

OTHER INFORMATION

Was any foreign vehicle involved in the accident?	No
Number of vehicles involved in the accident	3
Was anybody injured in the Accident?	No
Was any injured conveyed to hospital by ambulance?	-
Was any other vehicle or property damaged?	Yes
Number of Passengers (Including Driver)	1
Has the driver been approached by unknown person(s) soliciting/offering accident claims assistance?	No
Translator's name	-
Translator's ID	-
Translator's phone number	-
Translator's email	-
Original language used in the statement	-

DETAILS OF POLICE ACTION

Was the accident reported to the police?	No
Was notice of intended Prosecution given?	No
If yes, against whom?	-

CIRCUMSTANCES OF ACCIDENT

PLEASE REFER TO SKETCH PLAN

ATTACHMENT(S)

Are accident photos available for attachment?	Yes
Was there any video captured by Car Camera?	No

DETAILS OF OTHER VEHICLE PROPERTY 1

Vehicle Registration Number	SNH7513H
Vehicle Manufacturer	-
Vehicle Model	-
Vehicle Variant	-
Vehicle Colour	-
Vehicle Category	Private car
Name of Driver	SELYN POH SHI EN
NRIC No	SXXXX841E

Contact Number	-
Address	-
Address complement	-
Postcode	-
Insurance Company Name	-
Nature Of Damage	-
Details of property damaged in accident	-
No. Of Passenger (Including Driver)	-

DETAILS OF OTHER VEHICLE PROPERTY 2

Vehicle Registration Number	GBC2348U
Vehicle Manufacturer	-
Vehicle Model	-
Vehicle Variant	-
Vehicle Colour	-
Vehicle Category	Commercial vehicle
Name of Driver	LI SHUO LEI
Passport No/FIN	GXXXX654U
Contact Number	-
Address	-
Address complement	-
Postcode	-
Insurance Company Name	-
Nature Of Damage	-
Details of property damaged in accident	-
No. Of Passenger (Including Driver)	-

SKETCH PLAN

IMPORTANT NOTICE

1. Please report correctly the details of the accident to speed up the claims process.
2. This Form must be completed by the Policyholder and/or the Authorised Driver.
3. Information provided must be as truthful and accurate as possible. Any wilful misrepresentation or withholding of material facts may allow insurance companies to repudiate policy liability.
4. The issue and acceptance of this Form by insurance companies is not an admission of policy liability on the part of the insurance companies.
5. Any false reporting may be referred to the Police for investigation.
6. The report will be forwarded by the insurers of the GIA Records Management Centre established by the General Insurance Association of Singapore (GIA) for archiving and that copies of this report will for a fee be made available upon application by interested parties.
7. By the lodgement of this report to the insurers, you hereby consent to the archiving of this report at the centre and to copies of the report being made available aforesaid.

8. Consent under the Personal Data Protection Act (PDPA)

I understand, acknowledge, agree and consent that :

(a) My insurer, my workshop and the General Insurance Association of Singapore ("GIA") may/are permitted to collect, use, disclose and/or process my personal data/personal information set out in this [form] and any other personal information provided by me or possessed by my insurer (collectively the "Personal Information") and disclose and transfer such Personal Information to all insurer(s) who have insured vehicle(s) involved in this accident (all insurer(s) who have insured vehicle(s) involved in this accident shall be collectively referred to as the "Insurers"), the Insurers' lawyers/law firms, the Monetary Authority of Singapore and any relevant government agency/authority (such as the police), for the purpose(s) of :

(i) processing, handling and/or dealing with my claims including the settlement of the claims and any necessary investigations relating to the claims;

(ii) investigating the accident and/or my claims;

(iii) carrying out and/or dealing with my instructions or responding to any enquiries by me;

(iv) administering my claims (including the mailing of correspondence, statements, invoices, reports or notices to me, which could involve disclosure of certain personal data about me to bring about delivery of the same as well as on the external cover of envelopes/mail packages); and/or

(v) complying with applicable law in administering, processing, handling and/or dealing with my claims.

(collectively the "Purposes")

(b) all insurer(s) who have insured vehicle(s) involved in this accident and the Insurers' lawyers/law firms, may/are permitted to collect, use, disclose and/or process my Personal Information for one or more of the above Purposes; and

(c) my Personal Information may/can be disclosed by any of the Insurers and/or GIA to their third party service providers or agents (including their lawyers/law firms), which may be sited outside of Singapore, for one or more of the above Purposes.

Policyholder's Signature / Date & Time

Driver's Signature (If driver is not the policyholder) / Date & Time

Witnessed by Reporting Centre Personnel

Sketch Plan

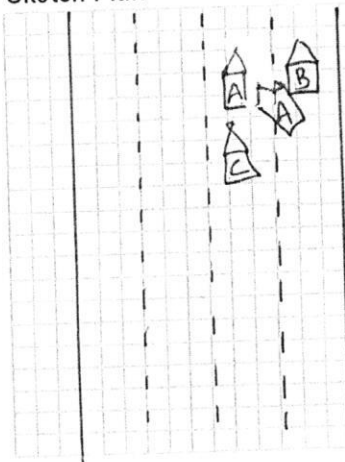

Veh A : SFJ 7882B
Veh B : SNH 7513H
Veh C : GBC 2348U

Describe Circumstances of the Accident:

on 14/01/2023 at about 10:30 hrs I was driving at
cte towards City after Ang mo Kio Ave S Exit. I was driving
on lane 1. My Front car SNH 7513H suddenly spp and i
cant brake on time, I swip out to my left and i hit on to
Veh A CNH 7513H left rear and Veh C GBC 23484 hit my rear
of my vehicle.

We declare the foregoing particulars are true in every respect.

Witnessed by Reporting Centre
Personnel

13/07/2023

6

Date of Accident : 14/01/2023 Accident Time: 10:30 (24-HR-Format)
Accident Place : CTE toward city after Ang mo kw Ave 5 Exit
Vehicle. No. (Car Plate No.) : SFJ 7882B Make/Model: Toyota Harrier
Insurance Company : ERGO Policy No: DMPG22006195
Owner or Company Name /IC No. : Tan Han San 36908578D
Owner or Company Contact No. : 81287882 Owner's Hp _____ Company Tel _____
DRIVER'S Name / IC No. : Tan Han San 36908578D
DRIVER'S Date Of Birth : 12-03-1969 DRIVER'S License Pass Date 17 Sep 1992
Relationship of Owner & Driver : Spouse \ Parents \ Children \ Sibling \ Employee \ Others: _____
DRIVER'S Address : B1K 470C Fernvale Link #18-416 S193470
DRIVER'S Contact No./ Alt No. : 1) _____ 2) _____
DRIVER'S Occupation : INDOOR OUTDOOR (e.g. working inside or outside office)
Email Address : hansen tan 7882@outlook.com
Weather & Road Surface : CLEAR & DRY \ RAINING & WET \ AFTER RAIN & WET
Reporting Type : Reporting Only \ Claim Other Party \ Claim Own Insurance
Number of Passengers (Including Driver): 1
Was there any video Captured by car camera YES \ NO
Exact purpose for which vehicle was being used at the time of accident: Private use \ Work purpose
Any Injury (If YES, Pls state): NO

Other Party Driver's Particular (if any)

Vehicle. No: snh 3513H
Vehicle Make/Model: _____
Name Driver: Selyn Poh Shi EN
IC No. Driver/Contact: S9315841E

Vehicle. No: GBC 2348U
Vehicle Make/Model: _____
Name Driver: Li Shuo Lei
IC No. Driver/Contact: G77926544

* NEW - Passenger's name & gender:

Certificate of Insurance

MOTOR VEHICLES (THIRD PARTY RISKS AND COMPENSATION) ACT (CHAPTER 189)
MOTOR VEHICLES (THIRD PARTY RISKS AND COMPENSATION) RULES, 1960
ROAD TRANSPORT ACT, 1987 (MALAYSIA)
MOTOR VEHICLES (THIRD-PARTY RISKS) RULES, 1959 (MALAYSIA)
ROAD TRANSPORT (AMENDMENT) ACT 2019 (MALAYSIA)

Certificate/Policy Number : DMPG22006195
Vehicle Registration Number : SFJ7882B
Cover Type : Superior Comprehensive
Policy Type : Private Car
Name of Policyholder/Insured : TAN HAN SAN
Commencement Date of Insurance : 23/06/2022
Expiry Date of Insurance : 22/06/2023
Excess :
EXCESS: (SECTION I).....
ADD'L EXCESS: UNNAMED DRIVERS (SECTION I)...
ADD'L EXCESS: NON-AUTH WORKSHOPS (SECTION I)
EXCESS: WINDSCREEN
YOUNG & INEXP DRIVERS (SECTION I)

FLASH
Fast-Response Accident Reporting Hotline™

24-Hour Helpline: 6100 1620

SS	700.00
SS	500.00
SS	300.00
SS	100.00
SS	3,000.00

Finance Company/Hire Purchase Owner :

*Persons or Classes of Persons entitled to drive:

1. The Policyholder
2. Any Person who is driving on the Policyholder's order or permission

Provided that the person driving is permitted in accordance with the licensing or other laws or regulations to drive the Motor Vehicle or has been so permitted and is not disqualified by order of a Court of Law or by reason of any enactment or regulation in that behalf from driving the Motor Vehicle. And provided further that the Motor Vehicle is registered under the Road Traffic Act and its registration under the Road Traffic Act has not been cancelled at the time of the accident loss or damage.

* Limitations as to Use:

- 1) Use only for social domestic and pleasure purposes
- 2) Use for Policyholder's business

This Policy does not cover

- 1) Use for hire or reward, racing, pace-making, reliability trial or speed-testing and on race track
- 2) Use for the carriage of goods other than samples in connection with any trade or business
- 3) Use for any purpose in connection with the Motor Trade

Limitations rendered inoperative by Section 8 of the Motor Vehicles (Third Party Risks and Compensation) Act (Chapter 189) and Section 95 of the Road Transport Act, 1987 (Malaysia) are not to be included under these headings (*).

WE HEREBY CERTIFY that the Policy to which this Certificate relates is issued in accordance with the provisions of the Motor Vehicles (Third Party Risks and Compensation) Act (Chapter 189), the Motor Vehicles (Third Party Risks) Rules, 1959 (Malaysia), Part IV of the Road Transport Act, 1987 (Malaysia) and Road Transport (Amendment) Act 2019 (Malaysia).

For and on behalf of ERGO Insurance Pte. Ltd.
Approved Insurer

Karl-Heinz Jung

Authorized Signature

A100065	CHIA WEE BOON	
Vehicle Chassis Number : ZSU600099798, Vehicle Engine Number : 3ZRB971446		PC1, 03/05/2022 23:38

> Back to OneMotoring

Enquire PARF/COE Rebate for Registered Vehicle

Vehicle Owner Particulars		
Owner ID Type:	Singapore NRIC	
Owner ID:	578D	
Vehicle Details		
Vehicle No.:	SFJ7882B	
Vehicle to be Exported:	No	
Intended Deregistration Date:	11 Feb 2023	
Vehicle Make:	TOYOTA	
Vehicle Model:	HARRIER 2.0 ELEGANCE AT ABS D/AIRBAG 2WD	
Primary Colour:	Brown	
Manufacturing Year:	2017	
Engine No.:	3ZRB971446	
Chassis No.:	ZSU600099798	
Maximum Power Output:	111.0 kW (148 bhp)	
Open Market Value:	\$31,748.00	
Original Registration Date:	23 Jun 2017	
First Registration Date:	23 Jun 2017	
Transfer Count:	0	
Actual ARF Paid:	\$31,448.00	
Intended PARF Rebate Details		
PARF Eligibility:	Yes	
PARF Eligibility Expiry Date:	22 Jun 2027	
PARF Rebate Amount:	\$22,013.00	
Intended COE Rebate Details		
COE Expiry Date:	22 Jun 2027	
COE Category:	B - Car above 1600cc or 97kW (130bhp)	
COE Period(Years):	10	
QP Paid:	\$47,501.00	
COE Rebate Amount:	\$20,728.00	
Total Rebate Amount:	\$42,741.00	

The information contained herein is correct as at 16 Jan 2023

OK