

FASTECH AUTO PTE LTD

1 Kaki Bukit Ave 6 #01-48 Autobay

Singapore 417883

Tel No: 67452063 / 67467158 Fax No: 67458520

Tax Reg No: 200006262D

Date : 26.04.2023

Allianz Insurance Singapore Pte Ltd

79 Robinson Road

#09-01

Singapore 068897

Attn: Motor Claim Department

Dear Sir/Madam,

ACCIDENT INVOLVING VEHICLES : SMK 3858K / SMU 5119U ON 12.01.2023

We are the authorized repair workshop for the owner of motor vehicle no: **SMK 3858K**, which was involved in the captioned accident with your insured vehicle no: **SMU 5119U**. The vehicle owner has requested and authorized us to assist him in presenting his/her claim against the party responsible for the damage to the vehicle.

As the accident was caused by the negligent act of your insured driving, we are submitting these claims for your consideration on behalf of the owner/claimant.

1) Cost of Repair (inclusive of GST)	\$	21,600.00
2) Loss of Rental	\$	3,300.00
3) GIA Search Fee	\$	2.00
	\$	24,902.00

We enclosed herewith the following documents to support the claims:

- | | |
|----------------------------------|------------------------------------|
| a) Final Repair Invoice | b) Car Rental Invoice |
| c) GIA Search Result | d) Letter of Authorisation, etc... |
| e) GIA Report | f) Police Report |
| g) I/C & Driving License | h) Insurance Certificate |
| i) Vehicle Registration Log Card | |

Kindly look into the matter and let us hear from you on the settlement of our customer's claims as soon as possible.

Please note that it is a condition of any settlement reached that it shall be without prejudice to any personal injury claim (if any) of the owner/claimant.

Thank you.

Yours faithfully,

Jason Tang (jason@fastechauto.com.sg)
For FASTECH AUTO PTE LTD

TAX INVOICE

FASTECH AUTO PTE LTD

1 Kaki Bukit Ave 6 #01-48 Autobay

Singapore 417883

Tel No: 67452063 / 67467158 Fax No: 67458520

Tax Reg No: 200006262D

Allianz Insurance Singapore Pte Ltd

79 Robinson Road

#09-01

Singapore 068897

Attn : Motor Claim Department

Tax Invoice : 23338

Date : 21.04.2023

Vehicle No : SMK 3858K

Make/Model : MERCEDES BENZ CLA 180

Chassis/Eng# :

Accident Date : 12.01.2023

Claim No :

Reference : 0123 -23338

Policy No :

Amount

To proceed on lump sum repair

S\$

20000.00

E. & O. E.

Total : S\$ 20000.00

GST @ 8% : S\$ 1600.00

Amount Due : **S\$ 21600.00**



for FASTECH AUTO PTE LTD

Dynamic Car Rental

1 KAKI BUKIT AVENUE 6, #01-46/48/50 AUTOBAY, SINGAPORE 417883.

TEL: (+65) 6741 7244, 6746 5405 FAX: (+65) 6745 8520, 6746 5786

Co. Reg. No. 52928467K

RENTAL TERMS AND CONDITIONS

No. **22973**

Name AN HUA HOLDINGS PTE LTD.			REG. No. Smn 5332L	MAKE MODEL:						
ADDRESS CHANCER LODGE COMPLEX				DIESEL	PETROL	E	1/4	1/2	3/4	F
105 SIMS AVENUE			KM IN	DATE & TIME IN 04.02.2023 @ 14:00hrs						
# 02-08			KM OUT	DATE & TIME OUT 13.01.2023 @ 12:05p.m.						
SINGAPORE 387429			KM DRIVEN	TIME USED						
NAMED DRIVER CHEN JIEFENG			HOURS			@SS				
DRIVING LICENCE NO S 9280 854 H	DATE OF EXPIRY	PLACE OF ISSUE	22 DAYS			@SS		150.00		\$ 3300.00
PASSPORT NO	DATE OF ISSUE	PLACE OF ISSUE	WEEKS			@SS				
ADD NAMED DRIVER			MONTHS			@SS				
DRIVING LICENCE NO	DATE OF EXPIRY	PLACE OF ISSUE	BY INITIALLING, RENTER AGREES TO PAY ADD FEE FOR COLLISION DAMAGES WAIVER (C.D.W.)			SUB-TOTAL				
PASSPORT NO	DATE OF ISSUE	PLACE OF ISSUE								
IMPORTANT NOTES:										
This vehicle is licenced to carry 04 passenger only No refund will be given for vehicle returns early No refund will be given for period left in vehicle Hirer is liable to pay loss of earnings while damaged vehicle is under repair Hirer is liable to pay all parking fee and traffic summonses Vehicle return during office hour only No service on public holiday and Sunday Geographical areas: Singapore & West Malaysia Driver must be: a) 18 years old and above b) Holding a valid relevant class of driving license The vehicle is strictly to be driven by the person to whom it is hired to and the additional driver named in the agreement The hirer is not allowed to sub-let the vehicle to another party and subletting is not covered.										
ADDITIONAL CONDITIONS:										
COMPREHENSIVE COVERED EXCESS: *Section I - Used in S'pore only : SGD 2000.00 *Section II - Used in S'pore only : SGD 1500.00 *W/screen Excess In S'pore : SGD 100.00			*Section I - Used outside S'pore : SGD 4000.00 *Section II - Used outside S'pore : SGD 3000.00 *W/screen Excess Outside S'pore : SGD 100.00							
THIRD PARTY COVERED EXCESS: *Hirer must bear all costs to the damages of the return vehicle. *Section II - Used in S'pore only : SGD 1500.00										
*Hirer must bear all costs to the damages of the return vehicle. *Section II - Used outside S'pore : SGD 3000.00										
YOUNG AND INEXPERIENCE DRIVER Hirer or any authorized driver who is aged 22 years old (on the date of accident) and below or possess only 18 month or less driving experience										
COMPREHENSIVE COVERED EXCESS: (YOUNG AND INEXPERIENCE DRIVER) *Section I - Used in S'pore only : SGD 6000.00 *Section II - Used in S'pore only : SGD 6000.00 *W/screen Excess In S'pore : SGD 100.00			*Section I - Used outside S'pore : SGD 12,000.00 *Section II - Used outside S'pore : SGD 12,000.00 *W/screen Excess Outside S'pore : SGD 100.00							
THIRD PARTY COVERED EXCESS: (YOUNG AND INEXPERIENCE DRIVER) *Hirer must bear all costs to the damages of the return vehicle. *Section II - Used in S'pore only : SGD 6000.00										
*Hirer must bear all costs to the damage of the return vehicle. *Section II - Used outside S'pore : SGD 12,000.00										
Hirer is responsible for any costs to the THIRD PARTY DAMAGE / INJURY claims.										

I HAVE READ THE TERMS AND CONDITIONS ON BOTH SIDES OF THIS RENTAL AGREEMENT AND AGREE THEREOF.

SIGNED BY THE PARTIES HERETO ON THE DAY OF

X

RENTER'S/DRIVER'S SIGNATURE

X

DYNAMIC CAR RENTAL

DYNAMIC CAR RENTAL

1 Kaki Bukit Ave 6 #01-46 Autobay

Singapore 417883

Tel No: 6741 7244 / 6746 5405 Fax No: 6745 8520 / 6746 5786

Co. Reg No: 52928467K

To: AN HUA HOLDINGS PTE LTD

Invoice : DCR-2023-02-22

Date : 04.02.2023

Agreement No : 22973

Payment Terms : LOD

DESCRIPTION

AMOUNT

Rental charges for vehicle : SMM 5332L (0123-23338) \$ 3,300.00

Rental Period from 13.01.2023 to 04.02.2023 .

E. & O. E.

Total \$ 3,300.00

KE LI

for Dynamic Car Rental

INSURER ENQUIRY

Find insurer

Vehicle reg. no.

SMU5119U

Date of Accident

12/01/2023



Reset

% RESULT & RECEIPT

TP Insurer Enquiry

Insurance **Allianz Insurance Singapore P...**

Period of Insurance **01/08/2022 - 31/07/2023**

Requested By **ALLAN TANG (KIM CHWEE AUT...**

Requested Date **13/01/2023 09:04**

Payment details

Request Amount: **S\$1.85**

GST Amount: **S\$0.15**

Total Amount Due (GST Inclusive): **S\$2**

General Insurance Association

Records Management Centre

GST Registration No: **M400017735**

DATE : 13.01.2023

TO : ALLIANZ INSURANCE SINGAPORE PTE LTD

RE : ACCIDENT INVOLVING VEHICLE NO. SMK 3858K /
SMU 5119U

ALONG 421 Tagore Industrial Ave, Singapore 787805

ON 12.01.2023

I/We, AN HUA HOLDINGS PTE. LTD.

of (NRIC No./ROC No.) 201214184N

of CHANCER LODGE COMPLEX, 105 SIMS AVENUE #02-08 (S) 387429

owner of vehicle no. SMK 3858K in consideration of M/s FASTECH AUTO

PTE LTD repairing my/our vehicle SMK 3858K at my/our instruction and hereby

authorise M/s FASTECH AUTO PTE LTD to demand claim settlement whatever

amount settled/payable by the Insurance Company and/or third party or to commence legal

proceedings, if necessary, under my name, for the cost of repairs, car rental and/or loss of use,

etc. and to their appointing solicitor to act for me/us in respect of the said accident/claim and

all claimed and/or settled shall belong to them absolutely.

I/We further agree and undertake to indemnify them against the above-mentioned claim cost which may arise therewith.

Signature of Owner :



Name of Owner :

AN HUA HOLDINGS PTE LTD



SINGAPORE ACCIDENT STATEMENT

IMPORTANT NOTICE

1. Please report correctly the details of the accident to speed up the claims process.
2. This Form must be completed by the Policyholder and/or the Actual Driver
3. Information provided must be as truthful and accurate as possible. Any wilful misrepresentation or withholding of material facts may allow insurance companies to repudiate policy liability.
4. The issue and acceptance of this Form by insurance companies is not an admission of policy liability on the part of the insurance companies.
5. **Any false reporting may be referred to the Police for investigation.**
6. This report will be forwarded by the insurers of the GIA Records Management Centre established by the General Insurance Association of Singapore (GIA) for archiving and that copies of this report will, for a fee, be made available upon application by interested parties.
7. By the lodgement of this report to the insurers, you hereby consent to the archiving of this report at the centre and to copies of the report being made available aforesaid.

ACCIDENT STATEMENT

Date of Submission	12/01/2023 14:56 (SGT)
Reported by	Both
Date of Accident	12/01/2023 11:25 (SGT)
Exact Location of Accident	421 Tagore Industrial Ave, Singapore 787805
Additional Location Information	MAIN RD SIDE RD OF TAGORE INDUSTRIAL AVE & TAGORE LANE
Country/State of Loss	Singapore

DETAILS OF OWN VEHICLE

Vehicle Registration Number	SMK3858K
INSURED/POLICYHOLDER	
Is company?	Yes
Name Of Registered Owner	AN HUA HOLDINGS PTE. LTD.
Company Reg No	201214184N
Email Address	anhua20120607@gmail.com
Mobile Phone No	(Phone) +65-85114322
Alternative Phone No	

VEHICLE PARTICULARS

Manufacturer	Mercedes
Model	Cla180
Variant	CLA180 AMG LINE AUTO
Exact purpose for which vehicle was being used at time of accident	Private use
Are you claiming under your own insurance policy for repair to your vehicle?	Yes
Vehicle Category	Private car
Transmission	Auto
CC	1600

INSURANCE COMPANY

Name of Insurance Company	Great Eastern General Insurance Limited
Policy Number / Cover Note Number	V0111618

DRIVER

Name of Driver	CHEN JIEFENG
NRIC No	S9280854H
Date Of Birth	24/12/1992



Occupation	Indoor
Date Of Driving Pass	24/09/2020
Driving experience	2 YEARS AND 4 MONTHS
Gender	Male
Mobile Number	(Phone) +65-85225599
Alt. Phone Number	-
Email Address	anhua20120607@gmail.com
Address	495 YIO CHU KANG ROAD
Address complement	#08-04
Postcode	787080
Is the driver the policyholder?	No
If No, Relationship of the Driver with the Insured	Child
Does Driver Own Other Vehicles?	No
Vehicle Registration Number of Other Vehicle Owned by Driver	-
Insurance Company of Other Vehicle Owned by Driver	-

GENERAL INFORMATION OF THE ACCIDENT

Type of Accident	Collision - Major/Minor Rd
Weather Conditions	Clear
Road Surface	Dry

OTHER INFORMATION

Was any foreign vehicle involved in the accident?	No
Number of vehicles involved in the accident	2
Was anybody injured in the Accident?	No
Was any injured conveyed to hospital by ambulance?	-
Was any other vehicle or property damaged?	Yes
Number of Passengers (Including Driver)	1
Has the driver been approached by unknown person(s) soliciting/offering accident claims assistance?	No
Translator's name	-
Translator's ID	-
Translator's phone number	-
Translator's email	-
Original language used in the statement	-

DETAILS OF POLICE ACTION

Was the accident reported to the police?	No
Was notice of intended Prosecution given?	No
If yes, against whom?	-

CIRCUMSTANCES OF ACCIDENT

REFER TO MY STATEMENTS.

ATTACHMENT(S)

Are accident photos available for attachment?	Yes
Was there any video captured by Car Camera?	Yes

DETAILS OF OTHER VEHICLE PROPERTY 1

Vehicle Registration Number	SMU5119U
Vehicle Manufacturer	Opel
Vehicle Model	-
Vehicle Variant	-
Vehicle Colour	-
Vehicle Category	Private hire
Name of Driver	-

Contact Number	-
Address	-
Address complement	-
Postcode	-
Insurance Company Name	-
Nature Of Damage	-
Details of property damaged in accident	-
No. Of Passenger (Including Driver)	-

IMPORTANT NOTICE

1. Please report correctly the details of the accident to speed up the claims process
2. This Form must be completed by the Policyholder and/or the Authorized Driver
3. Information provided must be as truthful and accurate as possible. Any willful misrepresentation or withholding of material facts may allow insurance companies to reassess policy liability
4. The issue and acceptance of this Form by insurance companies is not an admission of policy liability on the part of the insurance companies
5. Any false reporting may be referred to the Traffic Police Department for investigation
6. This report will be forwarded by the insurers to the GIA Records Management Centre established by the General Insurance Association of Singapore (GIA) for archiving and that copies of the report will for a fee be made available upon application by interested parties
7. By the lodgement of this report to the insurers, you hereby consent to the archiving of the report at the centre and to copies of the report being made available aforesaid

8. Consent under the Personal Data Protection Act (PDPA)

I understand, acknowledge, agree and consent that

(a) My insurer, my workshop and the General Insurance Association of Singapore ("GIA") may/are permitted to collect, use, disclose and/or process my personal data/personal information set out in this form and any other personal information provided by me or possessed by my insurer (collectively the "Personal Information") and disclose and transfer such Personal Information to all insurer(s) who have insured vehicle(s) involved in this accident (all insurers) who have insured vehicle(s) involved in this accident shall be collectively referred to as the "Insurers", the Insurers' law firms/law firms, the Monetary Authority of Singapore and any relevant government agency/authority (such as the police) for the purpose(s) of

(i) processing, handling and/or dealing with my claims including the settlement of the claims and any necessary investigations relating to the claims.

(ii) carrying out and/or dealing with my instructions/requests, including any enquiries, etc.

(iv) administering my claims (including the making of correspondence, statements, invoices, reports or notices to me which could involve disclosure of certain personal data about me to bring about delivery of the same as well as on the external cover of envelopes/mail packages) and/or

(v) complying with applicable law in administering, processing, handling and/or dealing with my claims (collectively the "Purposes")

(b) all insurer(s) who have insured vehicle(s) involved in this accident and the Insurers' law firms/law firms may/are permitted to collect, use, disclose and/or process my Personal Information for one or more of the above Purposes; and

(c) my Personal Information may/can be disclosed by any of the Insurers and/or GIA to their third party service providers or agents (including their law firms) which may be based outside of Singapore, for one or more of the above Purposes



Policyholder's Signature / Date & Time

Driver's Signature (if driver is not the policyholder) / Date & Time

Witnessed by Reporting Centre Personnel

Sketch Plan

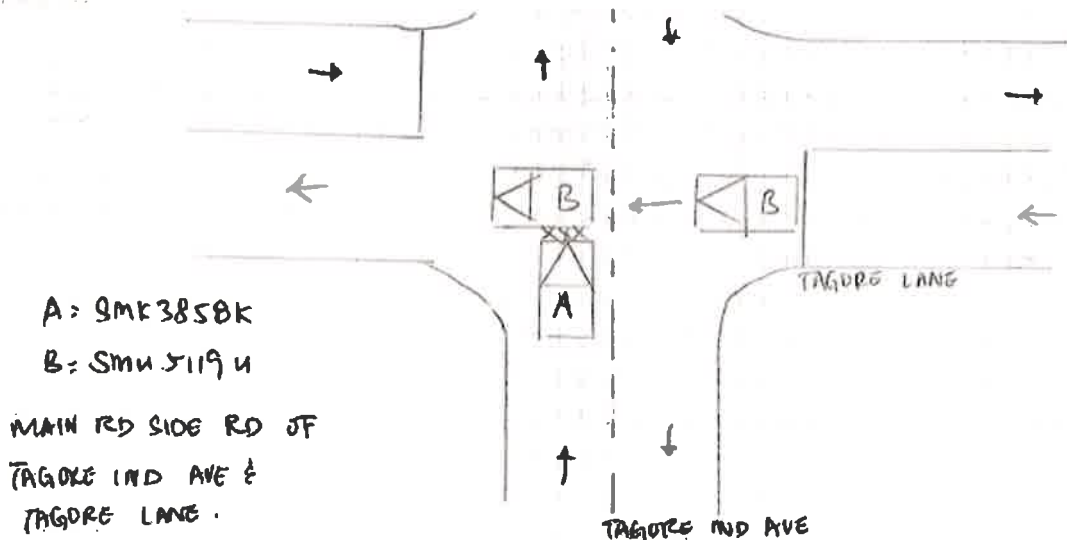

Describe Circumstance of the Accident

on the stated date & time, I was travelling along Tagore Industrial Ave toward Yio Chu Kay my home. Suddenly a veh is coming out from side road of Tagore lane without stop and hit onto my vehicle front portion.

Declaration

I/We declare the foregoing particulars are true in every respect.



Policyholder's Signature / Date & Time



Actual Driver's Signature (if driver is not the policyholder) / Date & Time



Witnessed by Reporting Centre Personnel (Name as in NRIC/ID card)



SINGAPORE POLICE FORCE



T/20230113/7022

Police Station Of Origin:
Traffic Police
10 Ubi Avenue 3 SINGAPORE 408865
Tel No: 65470000

1 of 3

Report No. T/20230113/7022

REPORT OF A TRAFFIC ACCIDENT

Date/Time Report Made: 13/01/2023 12:00	Vide Report No.:	Station Diary No.:
--	------------------	--------------------

Informant's Particulars			
Name of Informant: CHEN JIEFENG		Address: 495 YIO CHU KANG ROAD #08-04 SINGAPORE 787080	
ID Type / ID No.: NRIC NO / S9280854H		Contact No.: Home/Office: Mobile: 85225599	
Nationality: CHINESE		Email: 923097926@QQ.COM	
Sex: Male	Age: 30	Date of Birth: 24/12/1992	Type of Informant: Driver
Race: Chinese		Language: English	Institution / School Name:
Occupation: COMPANY EVENT MANAGER		Driving Licence Information: Class: 3 Date of Expiry:	

General Information of the Accident				
Type of Accident:	Injury Others	Drink Drive: No	Date/Time of Accident: 12/01/2023 11:25	Type of Location: X-Junction
Location: TAGORE INDUSTRIAL AVENUE				
Weather: Clear		Road Surface: Dry		Road Speed Limit:
Traffic Flow: Two Way		Traffic Control: Traffic Light - Working		Traffic Volume: Light
Type of Collision: Between Moving Vehicles - Head To Side				Anyone conveyed by ambulance: No

Details of Vehicle Involved						
Vehicle No.	Type	Make	Model	Color	Conditio	No of
SMK3858K	Car	MERCEDES BENZ	CLA 180 AMG LINE AUTO	White	Seriously Damaged	1
SMU5119U	Car					0

Details of Vehicle Insurance				
Vehicle No.	Insurance Company	Insurance No	Effective	Expiry Date



**SINGAPORE
POLICE FORCE**



T/20230113/7022

Police Station Of Origin:
Traffic Police
10 Ubi Avenue 3 SINGAPORE 408865
Tel No: 65470000

2 of 3

Report No. T/20230113/7022

CONTINUATION OF REPORT

Details of Vehicle Insurance				
Vehicle No.	Insurance Company	Insurance No	Effective	Expiry Date
SMK3858K		V0111618	08/04/2022	07/04/2023

Details of Person Involved			
Any Pedestrian Involved: No			
No. of Pedestrians Injured: NIL		Use of Pedestrian Crossing: NA	
Driver			
Name	CHEN JIEFENG		ID No. S9280854H
Related Vehicle	SMK3858K (Car)		Contact No. 85225599
Hospital/Clinic	OUR FAMILY PHYSICIAN CLINIC & SURGERY		Class of Driving Licence & Expiry Class: 3 Date of Expiry: NIL
Date	12/01/2023		Date 12/01/2023
No. of Days granted Medical Leave	05	Degree of	Serious

Brief Details.

ON 12.01.2023 ABOUT 1125AM, I WAS TRAVELLING ALONG TAGORE IND AVE TOWARDS YIO CHU KANG. SUDDENLY VEHICLE B DASH OUT FROM SIDE ROAD OF TAGORE LANE WITHOUT STOPPED LINE AND HIT ONTO MY VEHICLE FRONT PORTION.

I FELT MY LEG AND MY BACK IS VERY PAINFUL, I HAD WENT TO OUR FAMILY PHYSICIAN CLINIC & SURGERY TO MEDICAL CHECK UP. THE DOCTOR HAD GAVE ME 5DAYS MC.



**SINGAPORE
POLICE FORCE**



T/20230113/7022

Police Station Of Origin:
Traffic Police
10 Ubi Avenue 3 SINGAPORE 408865
Tel No: 65470000

3 of 3

Report No. T/20230113/7022

CONTINUATION OF REPORT

Sketch Plan

Informant is not able to provide sketch

Signature Of Officer Recording The Report:
Not applicable

Signature Of Interpreter:
Not applicable

Officer In Charge Of Case:
TP / TPIB /
FAHKRUL RAZI BIN SUHAIME
Contact No.: 65470000

Signature Of Informant:
The identity of the person making this report has
been authenticated by Singpass. No signature is
required.

Date/Time:
13/01/2023 12:00

Classification Of Case:

For Insurance
Claim Purposes Only

REPUBLIC OF SINGAPORE
IDENTITY CARD NO. S9280854H



Name
CHEN JIEFENG
陈杰锋

Race
CHINESE

Date of birth
24-12-1992

Sex
M

Country/Place of birth
CHINA

S9280854H

REPUBLIC OF SINGAPORE DRIVING LICENCE

License Number: S9280854H

Name: CHEN JIEFENG

Birth Date: 24 Dec 1992

Issue Date: 24 Sep 2020



003078205B

For Insurance Reporting And
Claim Purposes Only



NRIC No. S9280854H



Nationality
CHINESE

Date of issue
22-11-2018

495 YIO CHU KANG ROAD #08-04
SINGAPORE 787080
NRIC No: S9280854H Date: 28/04/2019

YOU ARE LICENSED TO DRIVE VEHICLES IN THE FOLLOWING CLASS(ES)

Class	Vehicle Description	EFFECTIVE DATE
Class 3	Ambulances / Motor cars ≤ 3000kg with ≤ 7 passengers, exclusive of the driver / motor tractors or vehicles ≤ 2500kg	24 Sep 2020

NP 428A

Licence No: S9280854H



CERTIFICATE OF INSURANCE

The Motor Policy to which this Certificate relates is issued in accordance with the provisions of the following Legislation:

Motor Vehicles (Third-Party Risks and Compensation) Act (Chapter 189)

Motor Vehicles (Third-Party Risks and Compensation) Rules, 1960

Road Transport Act, 1987 (of Malaysia)

The Motor Vehicles (Third-Party Risks) Rules, 1959 (of Federation of Malaya)

Road Transport (Amendment) Act 2019 (of Malaysia)

Policy Number	V0111618
Policyholder	AN HUA HOLDINGS PTE LTD
Period of Insurance	08/04/2022 (0000HRS) to 07/04/2023
Product Name	Drive And Save Plus
Type of Cover	Comprehensive Any Workshop
Vehicle Registration Number	SMK3858K
Vehicle Make & Model	MERCEDES-BENZ - CLA 180 AMG
Engine Number	27091031607653
Chassis Number	WDD1173422N650087
Hire Purchase	Not Applicable

PERSONS OR CLASSES OF PERSONS ENTITLED TO DRIVE *

Any person who is driving on the Policyholder's order or with their permission.

* *Provided that the person driving is permitted in accordance with the licensing or other laws or regulations to drive the Motor Vehicle or has been so permitted and is not disqualified by order of a Court of Law or by reason of any enactment or regulation in that behalf from driving the Motor Vehicle.*

And provided further that the Motor Vehicle is registered under the Road Traffic Act and its registration under the Road Traffic Act has not been cancelled at the time of the accident loss or damage.

LIMITATIONS AS TO USE

Use for social domestic and pleasure purposes and for the Policyholder's business.

The policy does not cover use for hire or reward, racing, pace-making, reliability trial, speed-testing or the carriage of goods (other than samples) in connection with any other trade or business or use for any purpose in connection with the Motor Trade.

Limitations rendered inoperative by Section 8 of the Motor Vehicles (Third Party Risks and Compensation) Act (Chapter 189) and Section 95 of the Road Transport Act, 1987 (of Malaysia) are not to be included under these headings.

Signed for and on behalf of the Company



Authorised Signature

[> Back to OneMotoring](#)**Enquire PARF/COE Rebate for Registered Vehicle**

Vehicle Owner Particulars	
Owner ID Type:	Company
Owner ID:	184N
Vehicle Details	
Vehicle No.:	SMK3858K
Vehicle to be Exported:	No
Intended Deregistration Date:	13 Jan 2023
Vehicle Make:	MERCEDES BENZ
Vehicle Model:	CLA180 AMG LINE AUTO
Primary Colour:	White
Manufacturing Year:	2018
Engine No.:	27091031607653
Chassis No.:	WDD1173422N650087
Maximum Power Output:	90.0 kW (120 bhp)
Open Market Value:	\$27,702.00
Original Registration Date:	08 Apr 2019
First Registration Date:	08 Apr 2019
Transfer Count:	0
Actual ARF Paid:	\$30,783.00
Intended PARF Rebate Details	
PARF Eligibility:	Yes
PARF Eligibility Expiry Date:	07 Apr 2029
PARF Rebate Amount:	\$23,087.00
Intended COE Rebate Details	
COE Expiry Date:	07 Apr 2029
COE Category:	A - Car up to 1600cc & 97kW (130bhp)
COE Period(Years):	10
QP Paid:	\$29,159.00
COE Rebate Amount:	\$18,179.00
Total Rebate Amount:	\$41,266.00

The information contained herein is correct as at 13 Jan 2023

OK