



**GARAGE 13 PTE LTD**

8 KAKI BUKIT AVE 4  
#02-54/55 PREMIER@KB  
SINGAPORE 415875  
UEN GST REG NO. 202005684D

15<sup>th</sup> November 2022

Our Ref: GBH34L

Your Ref: SMF5394U & SHA980X

AXA Insurance Singapore Pte Ltd

**Motor Claims Department**

8 Shenton Way  
#24-01 AXA Tower  
Singapore 068811

Dear Sirs,

**ACCIDENT INVOLVING GBH34L AND SMF5394U & SHA980X ALONG PIE TOWARDS CHANGI BEFORE  
ENG NEO ON 10.05.2022**

We are the representative for HWV Rental Pte Ltd, whose vehicle registration number **GBH34L** was damaged in the above accident.

We are instructed to claim for damages against your insured in connection with the above-captioned road traffic accident driven by your insured.

We are instructed that the accident was caused by your insured's negligence and/or management of motor vehicle registration **SMF5394U & SHA980X**. As a result of the accident, our client's vehicle was damaged and our client had been put to loss and expense, particulars of which are as follows:-

Cost of repairs	\$	20,758.00
Loss of use for 12 days @ \$180/day	\$	2,160.00
Survey report	\$	1,206.00
LTA search fee	\$	7.45
3 <sup>rd</sup> party GIA search fee	\$	93.00
	\$	<u>24,224.45</u>

Enclosed are the supporting documents for your perusal :-

GIA

Repair bill

Kindly let us have your payment of **\$24,224.45** in our workshop's name within the next 14 days.

Please do not hesitate to contact our Ms Irene at 63851171 or email [motor@iaconsultingsg.com](mailto:motor@iaconsultingsg.com) should you have any queries on your matter. We thank you for your kind attention and appreciate your quick remittance.

Yours faithfully,

*Chang.*

Encl.

## GARAGE 13

8 Kaki Bukit Ave 4  
Premier @ Kaki Bukit #03-46  
Singapore 415875  
Company Reg Number: 202005684D

### LETTER OF AUTHORISATION

I/We, HWV RENTAL PTE LTD. ("the third party claimant")  
of NRIC/FIN/UEN No. 20721310E, owner of vehicle no. GBH 34L hereby authorize  
M/s GARAGE 13 PTE LTD. ("the workshop") to my claim for repair cost  
and/or rental and/or loss of use and/or survey fee ("claim") for my vehicle no. GBH 34L that  
was damaged pursuant to the accident which occurred on 10/05/2022 (1520HRS) along  
PIE TWDS CHANGI BEFORE ENG NEO SINGAPORE involving vehicle no/s  
(B) SHA 980X / (C) SMF53944 ("the accident").

I further authorize the workshop to settle my above mentioned claim in a manner that they deem fit and the workshop is further authorized to receive payment further to settlement of my claim with payment cheque/s being made in favour of the workshop.

I further acknowledge that any settlement the workshop may reach on my behalf is on a without prejudice and without admission of liability basis insofar as the driver/ owner/ insurers of the other vehicle/s is concerned.

Dated this 10 (day) of 5 (month) 22 . (year)

x

SIGNATURE OF OWNER/ COMPANY STAMP (IF APPLICABLE)

Land Transport Authority  
10 Sin Ming Drive  
Singapore 575701

GST Registration No. : M4-0006529-2

Print Date/Time : 11 May 2022 / 18:38:24

Receipt Date/Time : 11 May 2022 / 18:38:19

**Tax Invoice/Receipt**

Receipt No. : ITNET-00006-220511-003729

Previous Receipt No. :

S/N	Item Description/ Business Transaction Reference No.	Amount Before GST (S\$)	GST Amount (S\$)	Amount After GST (S\$)
	Result of Insurance Enquiry - SMF5394U As at 10 May 2022/15:20:00 Insurance Co: AXA INSURANCE PTE LTD			
1	Insurance Enquiry - SMF5394U Enquiry Fee 20220511183737411783	7.00	0.49	7.49
	<b>Sub-Total</b>	7.00	0.49	7.49
	<b>Total Before Rounding</b>	7.00	0.49	7.49
	<b>Rounding Difference</b>			0.04
	<b>Total Amount Payable</b>			7.45
	<b>Paid By</b>			
	452419XXXXX9466		eNETS Credit Card	7.45
	<b>Total</b>			7.45
	<b>Cash Change</b>			0.00
	<b>Tendered Amount</b>			7.45
	<b>Excess Refundable Amount</b>			0.00

THANK YOU AND HAVE A NICE DAY!

Please ensure that all payments to the Authority are good and promptly settled by the payment service provider / financial institution. Otherwise, the transaction and receipt is considered void and late fee may apply.



RECORD MANAGEMENT CENTRE

**GENERAL INSURANCE ASSOCIATION OF SINGAPORE**

**RECORDS MANAGEMENT CENTRE**

6 Raffles Quay #18-00, Singapore 048580

Phone: +65 6224 0010 Fax: +65 6224 0030

Operating Hours: Monday to Friday 9am to 5pm

GST Registration No: M400017735

## TAX INVOICE

Date of Request: 24/05/2022

Your Ref No: GBH 34 L 3P REPORT (0)

Dear Sir/Madam,

Date of Accident: 10/05/2022 00:00 (SGT)

Vehicle No: GBH34L

Place of Accident: PIE, Singapore

With reference to your application for the accident report, we have attached the following accident report as requested:

DOCUMENTS	ACCIDENT LOCATION	PER DOC (S\$)	QTY	AMOUNT (S\$)
SHA980X	PIE, Singapore	(31.00 )	1	(28.97 )
GST Amount				(2.03 )
Total Amount Due (GST Inclusive)				(31.00 )

The images provided to you are taken from the original reports forwarded to the centre by the members of the General Insurance Association of Singapore and we take no responsibility for their accuracy or contents and shall be under no liability whatsoever for any loss or damage arising out of or in connection with the reports or their images.

Thank you.

This is a computer generated document and requires no signature.





RECORD MANAGEMENT CENTRE

**GENERAL INSURANCE ASSOCIATION OF SINGAPORE**

**RECORDS MANAGEMENT CENTRE**

6 Raffles Quay #18-00, Singapore 048580

Phone: +65 6224 0010 Fax: +65 6224 0030

Operating Hours: Monday to Friday 9am to 5pm

GST Registration No: M400017735

## TAX INVOICE

Date of Request: 24/05/2022

Your Ref No: GBH 34 L 3P REPORT (1)

Dear Sir/Madam,

Date of Accident: 10/05/2022 00:00 (SGT)

Vehicle No: GBH34L

Place of Accident: PIE, Singapore

With reference to your application for the accident report, we have attached the following accident report as requested:

DOCUMENTS	ACCIDENT LOCATION	PER DOC (S\$)	QTY	AMOUNT (S\$)
SMF5394U	PIE, Singapore	(31.00 )	1	(28.97 )
GST Amount				(2.03 )
Total Amount Due (GST Inclusive)				(31.00 )

The images provided to you are taken from the original reports forwarded to the centre by the members of the General Insurance Association of Singapore and we take no responsibility for their accuracy or contents and shall be under no liability whatsoever for any loss or damage arising out of or in connection with the reports or their images.

Thank you.

This is a computer generated document and requires no signature.



RECORD MANAGEMENT CENTRE

**GENERAL INSURANCE ASSOCIATION OF SINGAPORE**

**RECORDS MANAGEMENT CENTRE**

6 Raffles Quay #18-00, Singapore 048580

Phone: +65 6224 0010 Fax: +65 6224 0030

Operating Hours: Monday to Friday 9am to 5pm

GST Registration No: M400017735

## TAX INVOICE

Date of Request: 24/05/2022

Your Ref No: GBH 34 L 3P REPORT (2)

Dear Sir/Madam,

Date of Accident: 10/05/2022 00:00 (SGT)

Vehicle No: GBH34L

Place of Accident: Singapore

With reference to your application for the accident report, we have attached the following accident report as requested:

DOCUMENTS	ACCIDENT LOCATION	PER DOC (S\$)	QTY	AMOUNT (S\$)
XE5254R	Singapore	(31.00 )	1	(28.97 )
GST Amount				(2.03 )
Total Amount Due (GST Inclusive)				(31.00 )

The images provided to you are taken from the original reports forwarded to the centre by the members of the General Insurance Association of Singapore and we take no responsibility for their accuracy or contents and shall be under no liability whatsoever for any loss or damage arising out of or in connection with the reports or their images.

Thank you.

This is a computer generated document and requires no signature.

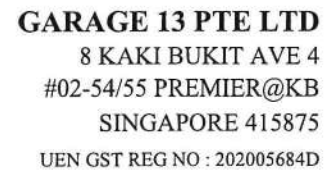

*Authorised Signature*

Our reference: 22 - 170696

Date: 24/05/2022

**INVOICE NO. 170696**

**HWV Rental Pte Ltd**  
c/o Garage 13 Pte Ltd  
8 Kaki Bukit Ave 4  
#02-55 Premier@KB  
Singapore 415875

Registration No. **GBH34L**

We enclose our fee note for your kind attention, which remains payable irrespective of the outcome of this case.

S/No.	Description of Services Provided	Qty	Amount
1	Being vehicle damage assessment report, inspection, photographs, transport and miscellaneous.	1	\$ 1,206.00
Total amount			<u>\$ 1,206.00</u>

*Please kindly cross all cheques made payable to "Impact Analysis Consulting Pte Ltd".*

We thank you in anticipation for your prompt payment.



**L. L. Tan (Ms)**  
Principal Consultant

Our reference: 22 - 170696

Date: 24/05/2022

c/o Garage 13 Pte Ltd  
8 Kaki Bukit Ave 4  
#02-55 Premier@KB  
Singapore 415875

Dear Sirs

RE: Road Traffic Accident on 10-05-2022  
HWV Rental Pte Ltd

In accordance with your instructions received in this office on 12-05-2022, we made arrangements to examine the vehicle on 12-05-2022 at above-mentioned address. The following data was recorded:

#### Vehicle details

Make	Toyota	Registration	GBH34L
Model	Dyna 150 5MT	Chassis	JTFAT35Y10K209612
Colour	White	Gearbox	Manual
Odometer	131916km	Paintwork	Fair
Steering	In order	Brakes	In order
Condition	Fair		

#### Tyre Depths

Front left	195R15C	85% Arivo
Front right	195R15C	85% Arivo
Rear left	155R12C	85% Tourador
Rear right	155R12C	85% Tourador

Status	REPAIRABLE
Magnitude	Medium
Legal status	Unroadworthy

#### Impact Direction & Area of Damage:



Following our examination of the accident damage, we have calculated repair times and method, which are detailed on page 2 & 3. We would recommend a sum of \$19,400.00 and 11 working days for repair, which is sufficiently lower than the pre accident value to render the vehicle an economically and physically reliable proposition.



Our reference: 22 - 170696

Date: 24/05/2022

Page 2

### Section A: Damaged Parts Assessment

Part's Description	Qty	Condition As inspected	Repairer's Estimate	Our Adjustment
<b>List Items :</b>				
Front bumper	1	distorted	721.50	721.50
Front bumper fog lamp garnish lh	1	cracked	49.25	49.25
Front bumper side bracket @\$195.00	2	bent	390.00	390.00
Front bumper crossmember	1	repair.respray	528.60	0.00
Head lamp @\$1025.10	2	lh cracked rh holder broken	2050.20	2050.20
Center grille	1	crushed	521.50	521.50
Center grille "LOGO"	1	necessary	53.50	53.50
Front corner panel lh	1	holder cracked	245.20	245.20
Center panel	1	distorted	1124.00	1124.00
Center panel emblem 'DYNA'	1	necessary	115.00	115.00
Front door lh - slightly dented	1	repair.respray	1452.80	0.00
Front door step garnish lh	1	cracked	318.40	318.40
Aircon condenser	1	ruptured	788.00	788.00
Aircon condenser bracket	1	bent	225.00	225.00
Aircon condenser fan assy	1	broken	725.00	725.00
Aircon pipe	1	bent	180.00	180.00
Front cabin mounting @\$195.00	2	lh bent rh refix	390.00	195.00
Tailgate	1	dented	1618.00	1618.00
Tailgate hinges @\$45.80	4	dented	183.20	183.20
Tailgate lower panel	1	distorted	425.80	425.80
Tailgate stopper bracket lh	1	bent	153.00	153.00
Tailgate stopper rubber lh	1	missing	40.00	40.00
Sidegate lock lh	1	bent	186.00	186.00
Rear lamp @\$265.50	2	lh defaced rh refix	531.00	265.50
Rear lamp bracket @\$105.80	2	lh bent rh refix	211.60	105.80
Rear tow hook	1	bent	228.00	228.00
Rear spare tyre regulator / bracket assy	set	bent.jammed	388.70	388.70
Rear leaf spring assy @\$1607.00	2	shifted.bent	3214.00	3214.00

Date: 24/05/2022

Rear leaf spring mounting @\$52.00	2	bent	104.00	104.00
Rear shock absorber @\$399.50	2	bent	799.00	799.00
Rear axle housing	1	bent	2640.00	2640.00
Rear axle drive shaft @\$770.00	2	check.refix	1540.00	0.00
Rear axle differential gear	1	jammed	3200.00	3200.00
Rear brake fluid hose	1	deformed	202.00	202.00
Rear cross member	1	distorted	554.00	554.00
Exhaust pipe	1	bent	655.00	655.00
Exhaust pipe support	2	distorted	80.00	80.00
Rear exhaust pipe bracket	1	deformed	45.00	45.00
Rear exhaust pipe inner bracket	1	deformed	115.50	115.50
Rear number plate holder	1	bent	99.00	99.00
Rear number plate lamp @\$37.50	2	refix	75.00	0.00
Rear mudguard (rear) lh	1	distorted	443.00	443.00
Rear mudguard splash shield lh	1	missing	98.60	98.60
<b>Sub- Total cost</b>			<b>27707.35</b>	<b>23544.65</b>
<b>Percentage discount :</b>			<b>25%</b>	
<b>Sub-Total costs for parts</b>			<b>20780.51</b>	<b>17658.49</b>

**Special Nett Items:**

Front number plate	1	bent	40.00	40.00
Front door LTA sticker lh	1	necessary	40.00	40.00
Front panel sealant	1	necessary	60.00	60.00
Air con gas	1	necessary	45.00	45.00
Tailgate "70Km/h" sticker	1	necessary	20.00	20.00
Tailgate "13 pax" sticker	1	necessary	20.00	20.00
Tailgate "DYNA" sticker	1	necessary	48.00	48.00
Tailgate "TOYOTA" sticker	1	necessary	180.00	180.00
Reverse sensor	2	malfunction	200.00	200.00
Reverse sensor bracket	set	bent	68.00	68.00
Spare tyre (front)	1	missing	180.00	180.00
Spare tyre rim (front)	1	missing	250.00	250.00
Spare tyre (rear)	1	missing	150.00	150.00
Spare tyre rim (rear)	1	missing	220.00	220.00
Rear number plate	1	bent	40.00	40.00

Date: 24/05/2022

Rear brake fluid	1	necessary	45.00	45.00
Rear step bar	1	broken	224.00	224.00
<b>Sub-Total costs for parts</b>			<b>1830.00</b>	<b>1830.00</b>

#### Parts Repair

Rear floor panel - dented	1	repair.respray	0.00	0.00
Front windscreen pillar lh - bent	1	repair.respray	0.00	0.00
Side gate lower panel lh - bent	1	repair.respray	0.00	0.00
Rear chassis frame - bent	1	repair.respray	0.00	0.00
<b>Sub- Total costs</b>			<b>0.00</b>	<b>0.00</b>
<b>Total costs for parts</b>			<b>22610.51</b>	<b>19488.49</b>

Our reference: 22 - 170696

Date: 24/05/2022

Page 3

### Section B: Labour Cost Calculation

	Hourly rate	Manhr. Req.	Total
To dismantle, replace, cut, weld, knock out dents to straighten accident parts as-mentioned on the 'Parts Repair' column inclusive of replacement parts.	\$ 45.00	42	\$ 1,890.00
Putty & Spray painting to adjacent panels. Job allowance. Paint / material.	Sub-contract work.		\$ 1,400.00
Apply rust proofing on the adjacent panels.	Sub-contract work.		\$ 90.00
Remove / replace aircon condenser and refill aircon gas	\$ 45.00	2.5	\$ 112.50
Remove and replace rear exhaust system	\$ 45.00	2.5	\$ 112.50
Remove and replace rear reverse sensor	\$ 45.00	1.7	\$ 76.50
Remove and replace rear undercarriage work include rear axle and differential gear etc	\$ 45.00	12	\$ 540.00
Specialist charges - Conduct rear chassis alignment	-	-	\$ 250.00
To perform rear platform alignment	-	-	\$ 300.00
Wiring / bulb checking (inclusive of re-focus / re-adjust on angle of light intensity.)	\$ 45.00	1	\$ 45.00
<b>Total labour cost</b>			<b>\$ 4,816.50</b>

Manhour rate and the number of manhours required for each repairing task are formulated based on individual workshop's operating cost and in-house@ IA Research Guidelines respectively.



Date: 24/05/2022

### Section C: Summary Table of Total Repair Cost

Description		Cost
<b>Damaged Parts Assessment (See section A)</b>		<b>\$19,488.49</b>
<b>Labour Cost Calculation (See section B)</b>		<b>\$4,816.50</b>
<b>Total cost</b>		<b>\$24,304.99</b>
Lump sum repair		\$4,861.00
Further discount	20%	
<b>Total Repair Cost</b>		<b>\$19,400.00</b>

We would recommend a sum of **\$19,400.00** and **11** working days for repair.  
No further items will be approved without our expressed written agreement. Any significant additional items will be subject to a supplementary report.



Mechanical Engineer, Accident Expert Witness, Licensed Appraiser (Automobile)  
B.Eng. (Hons, NUS)  
Diploma.Mechanical Engineering  
NTC-2 Automovite Technology  
Sr.MIES, Institution of Engineers, Singapore (#20100091)  
MATAI, Maryland Association of Traffic Accident Investigators  
IAARS, International Association of Accident Reconstruction Specialists  
PMC of Singapore Business Advisors & Consultants Council  
ACTA certified Trainer, Singapore  
Enterprise Singapore - Recognised Certification for Management Consultants  
IMI Professional Certificate In Vehicle Accident Damage Assessment (UK)















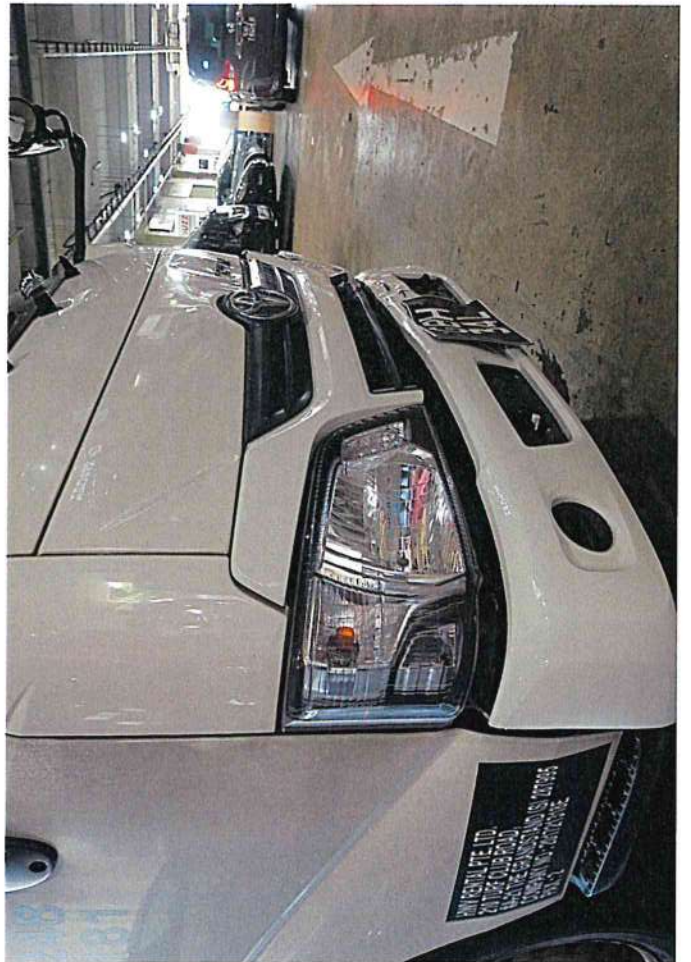
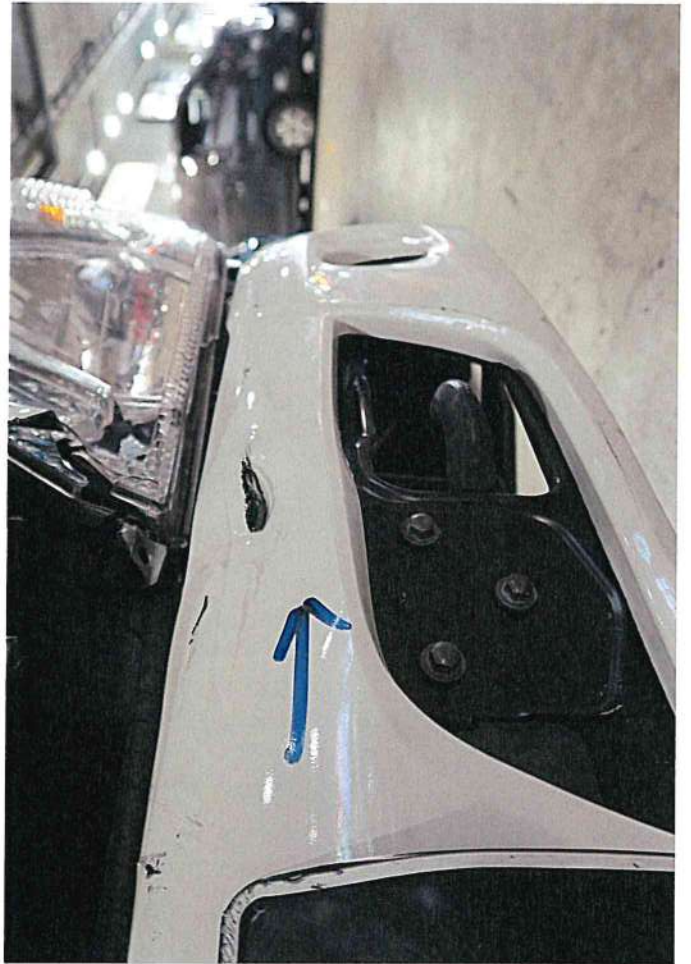
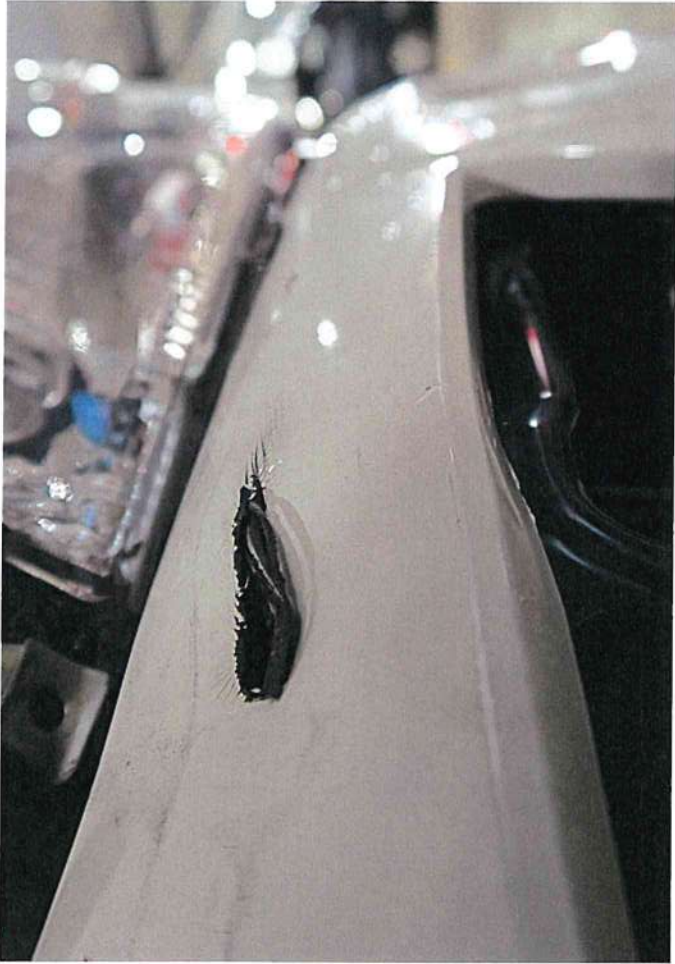



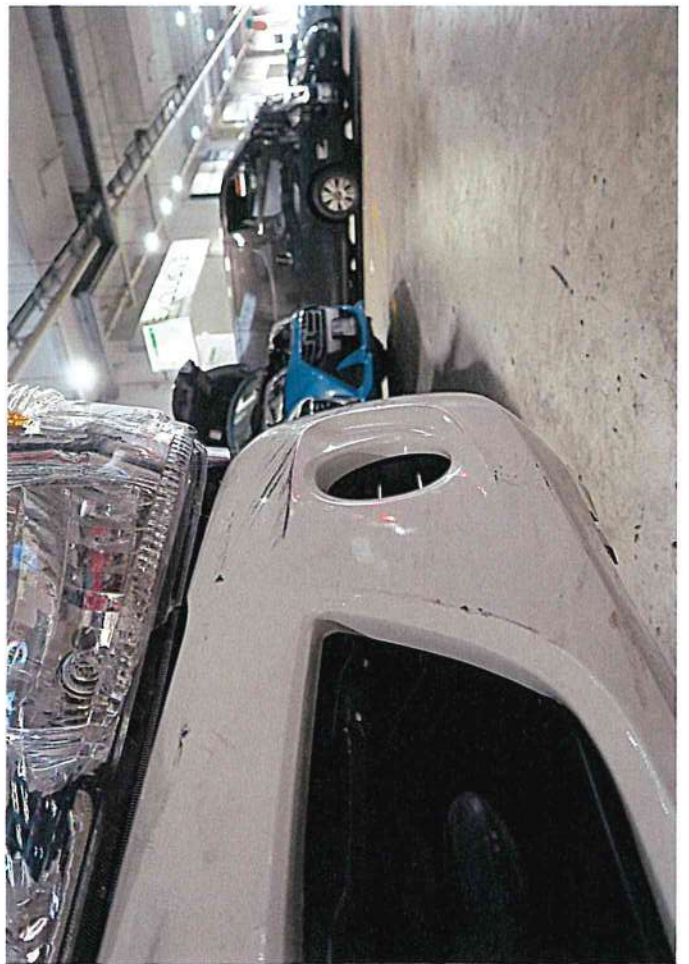



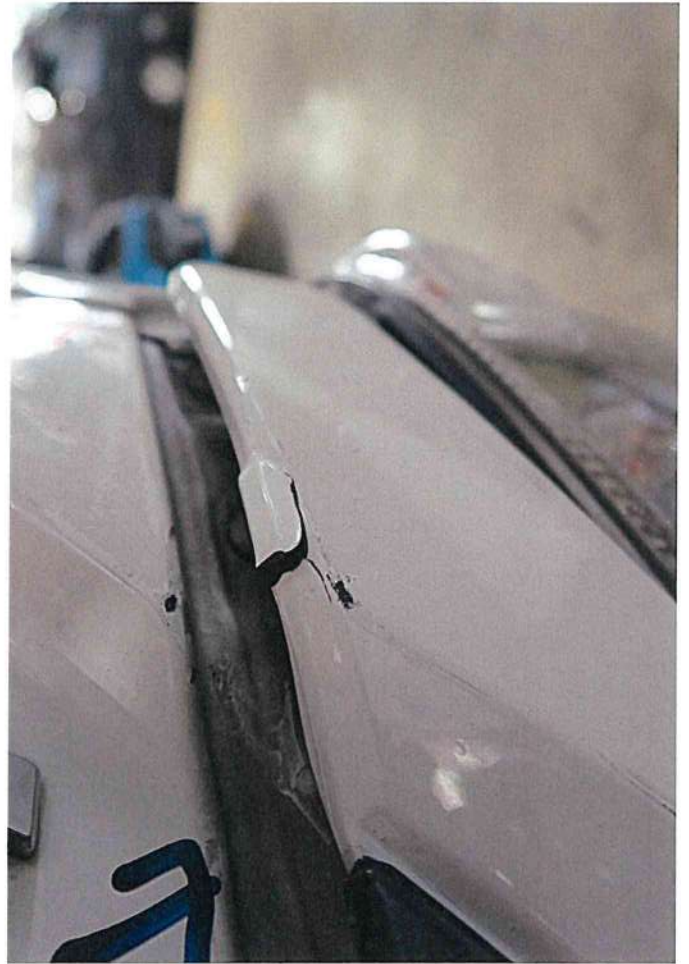



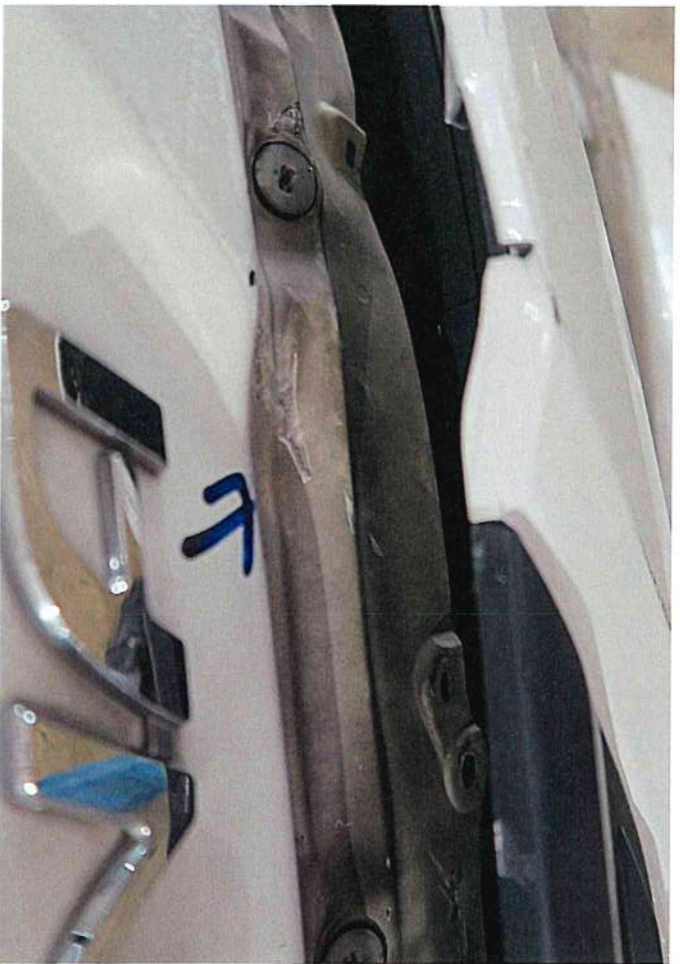
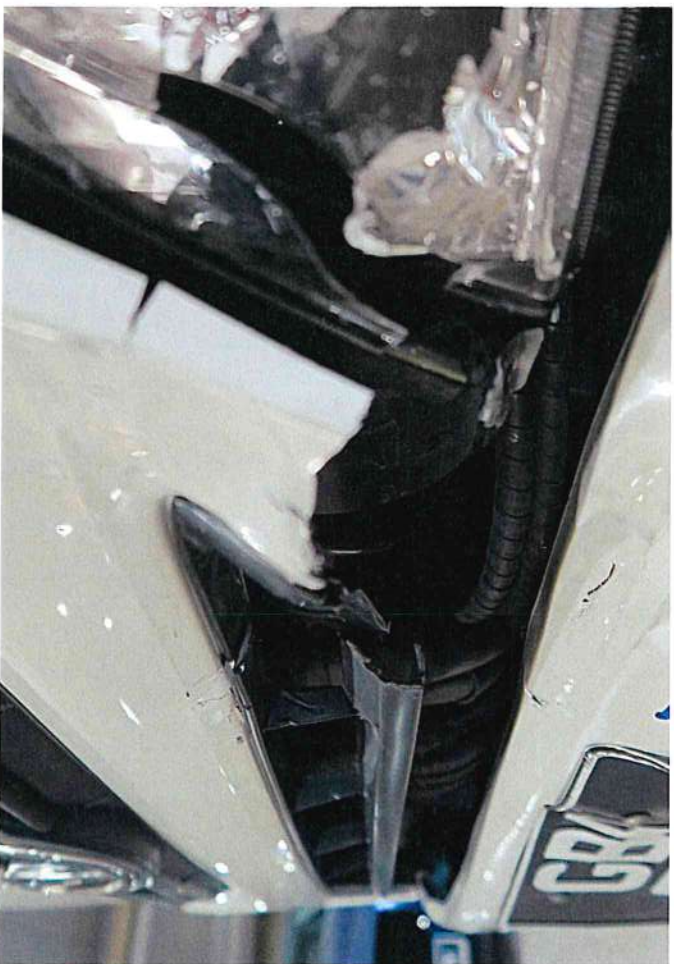







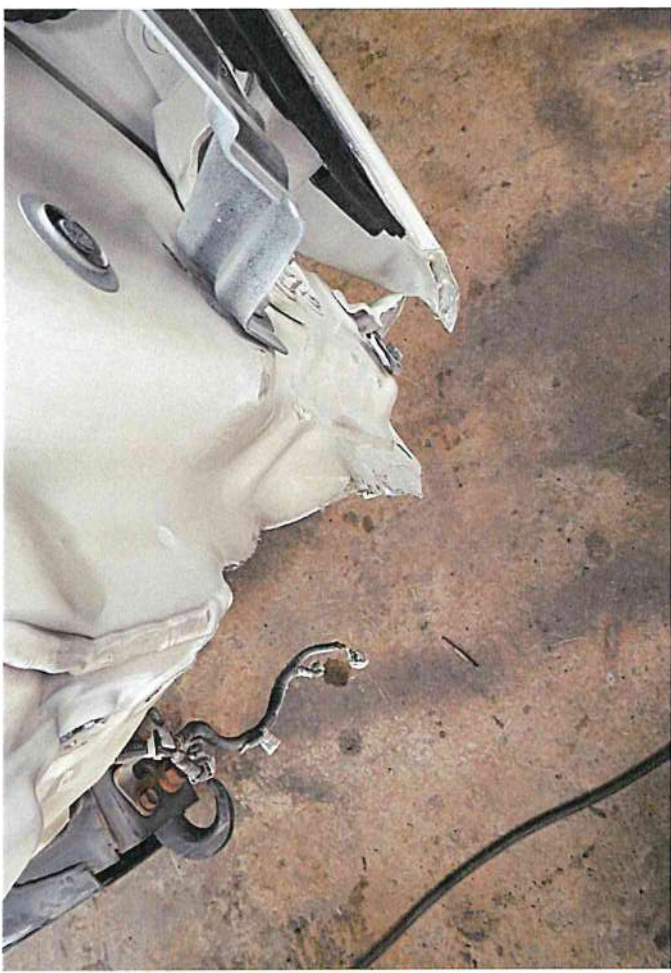



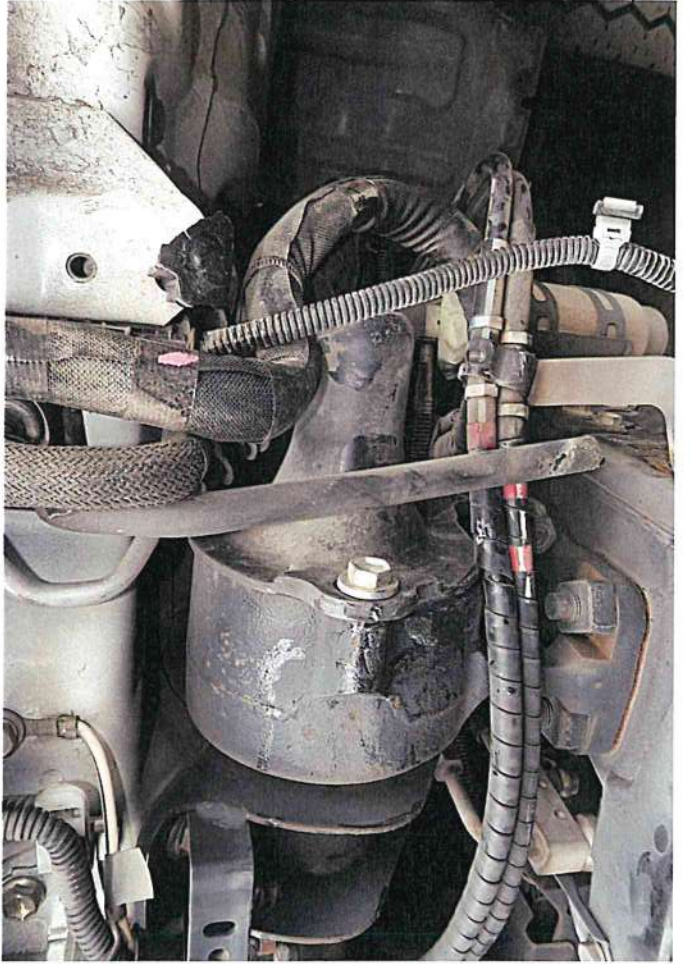



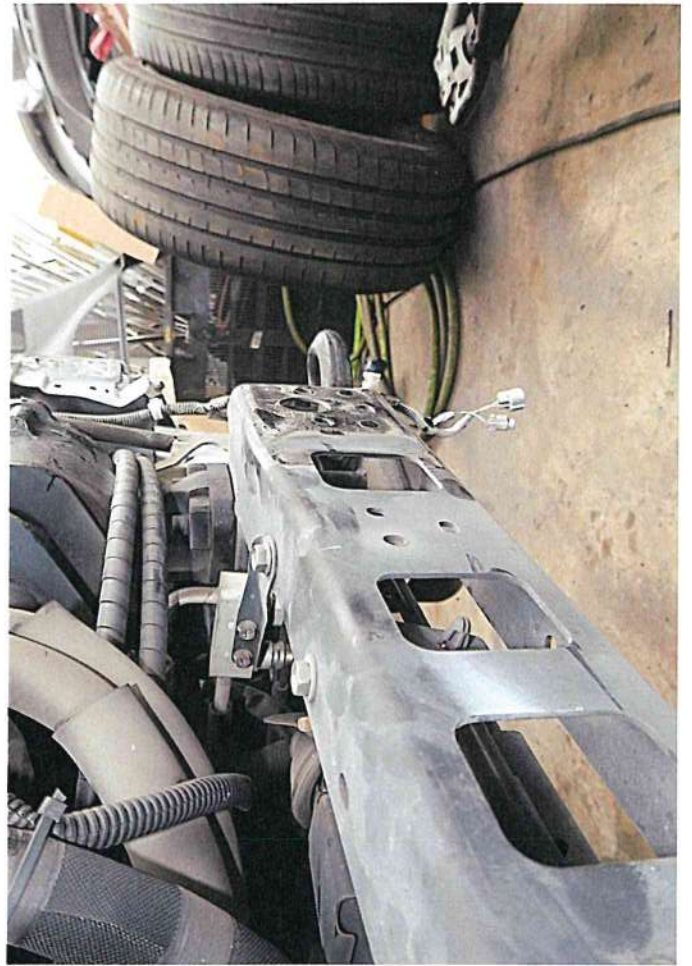
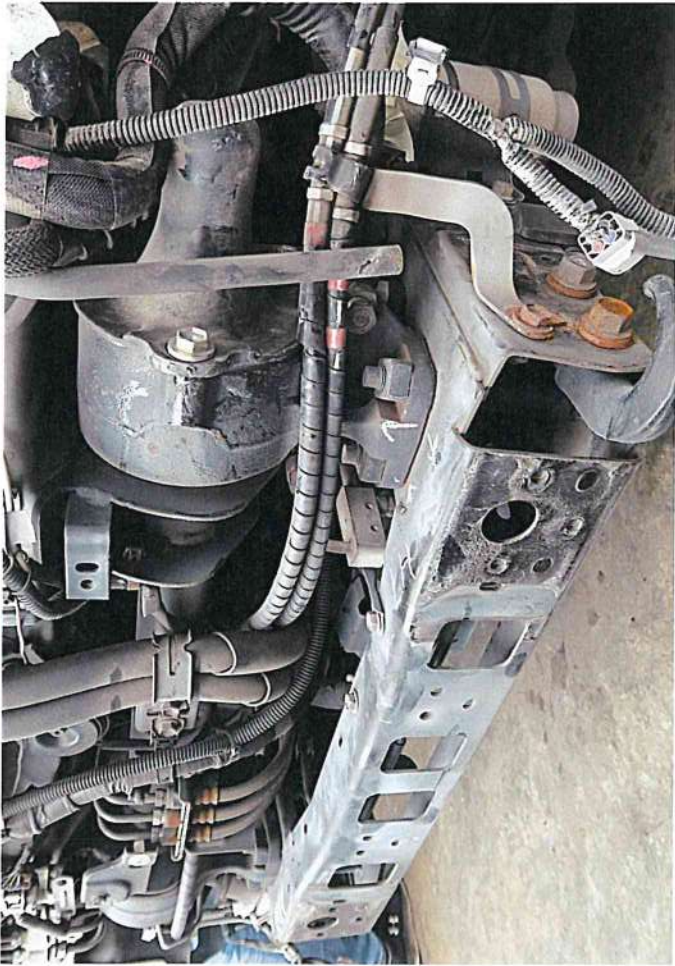



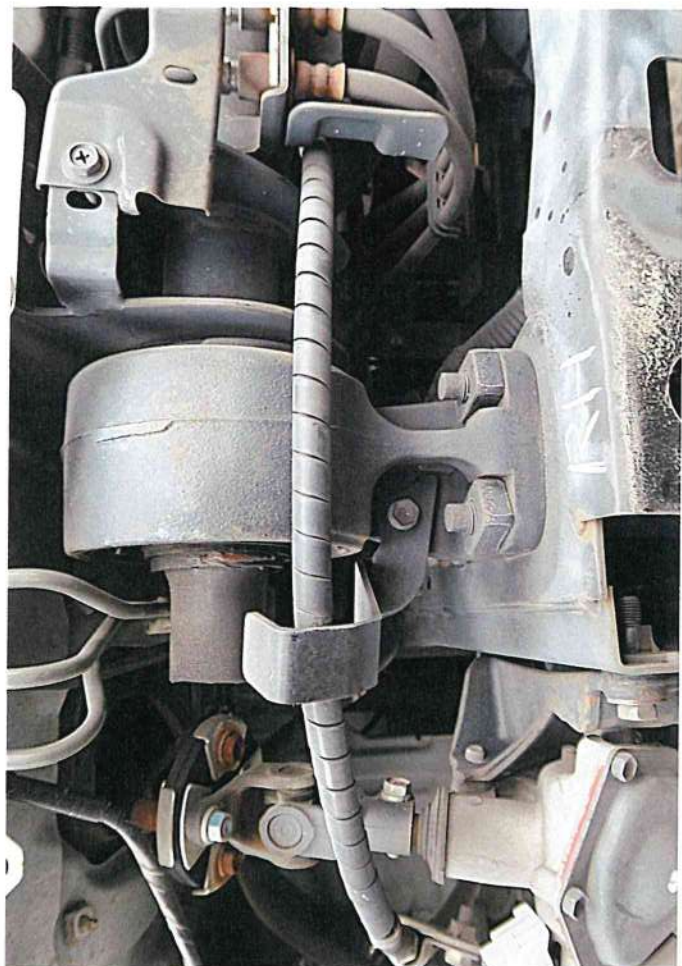



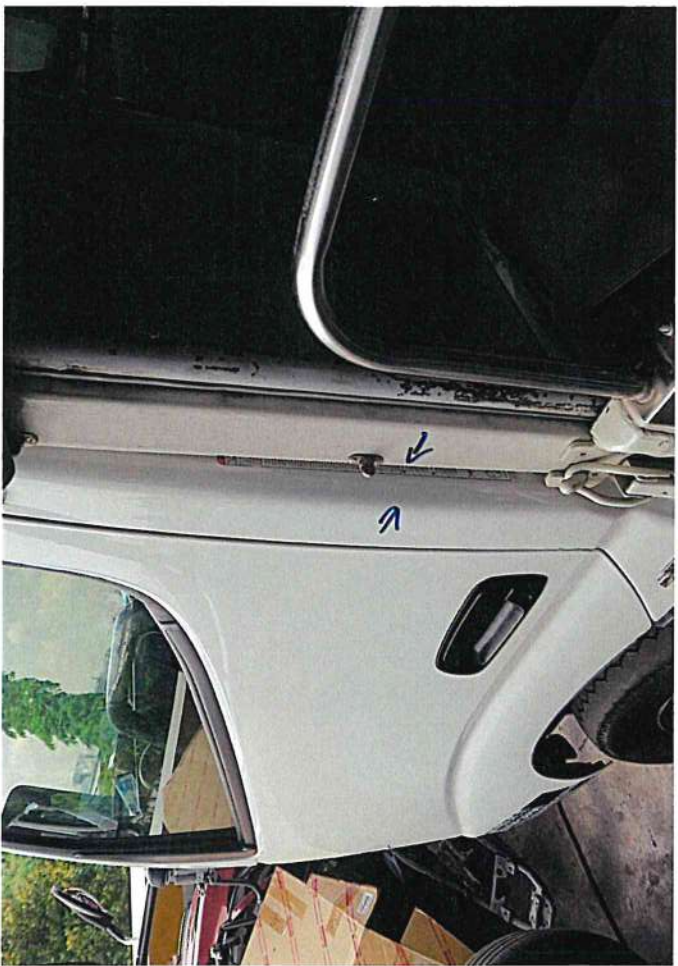
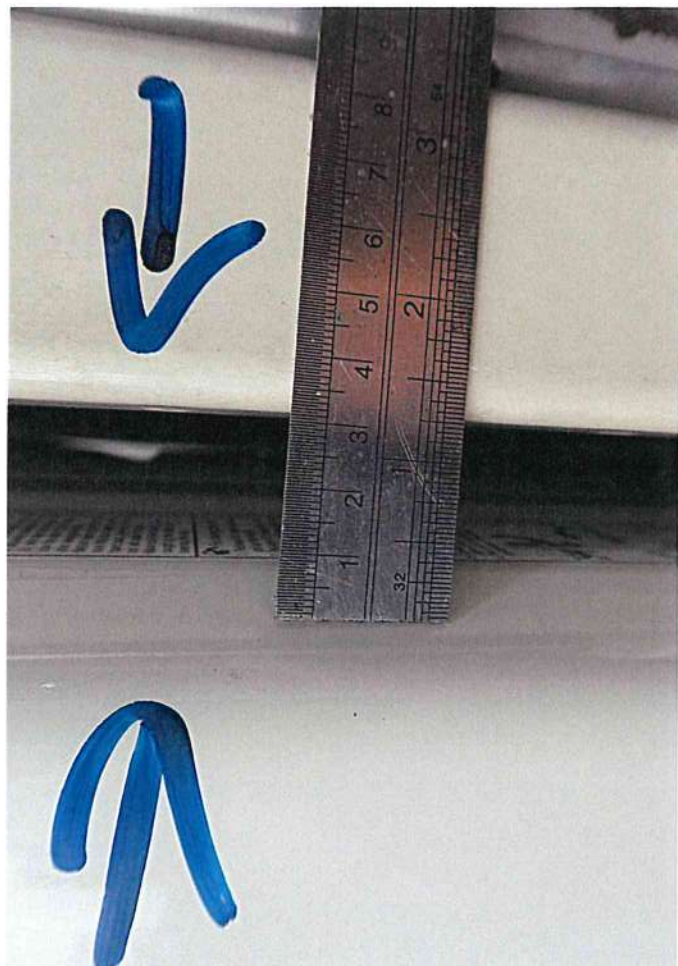



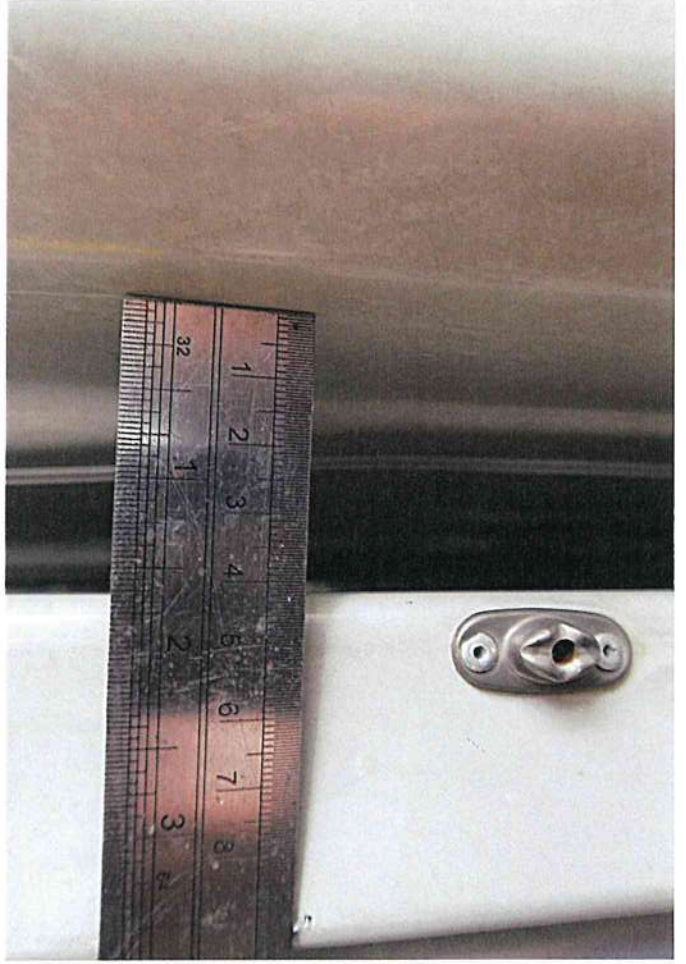







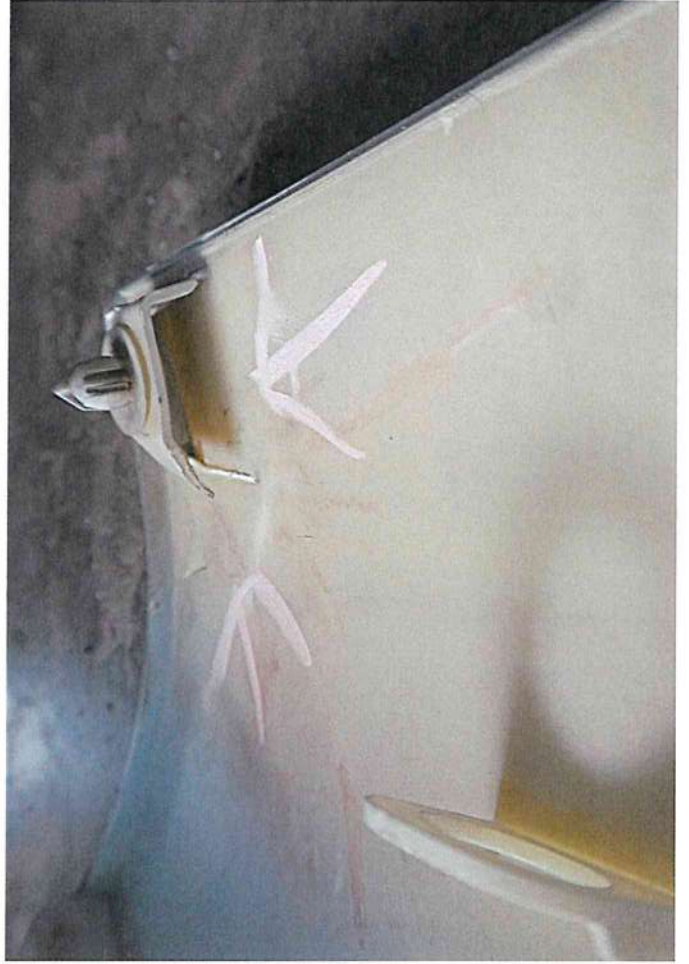







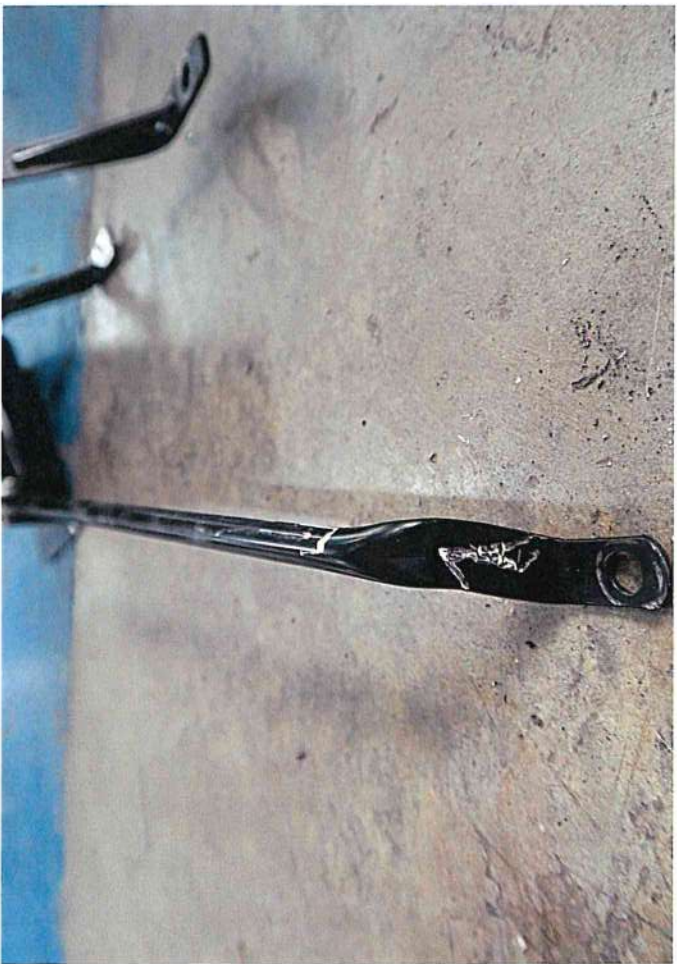
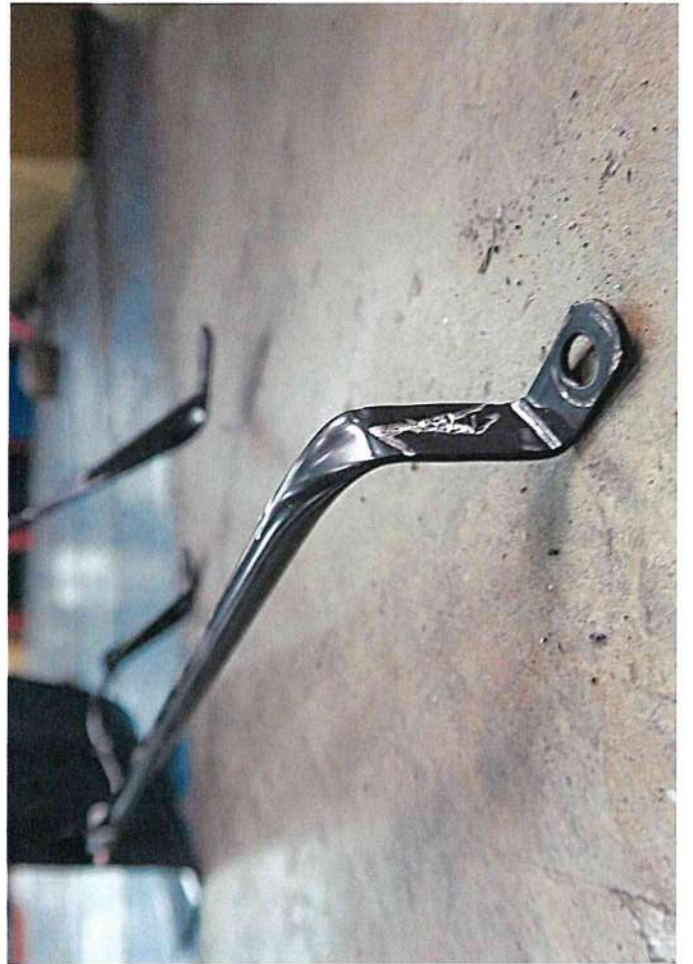







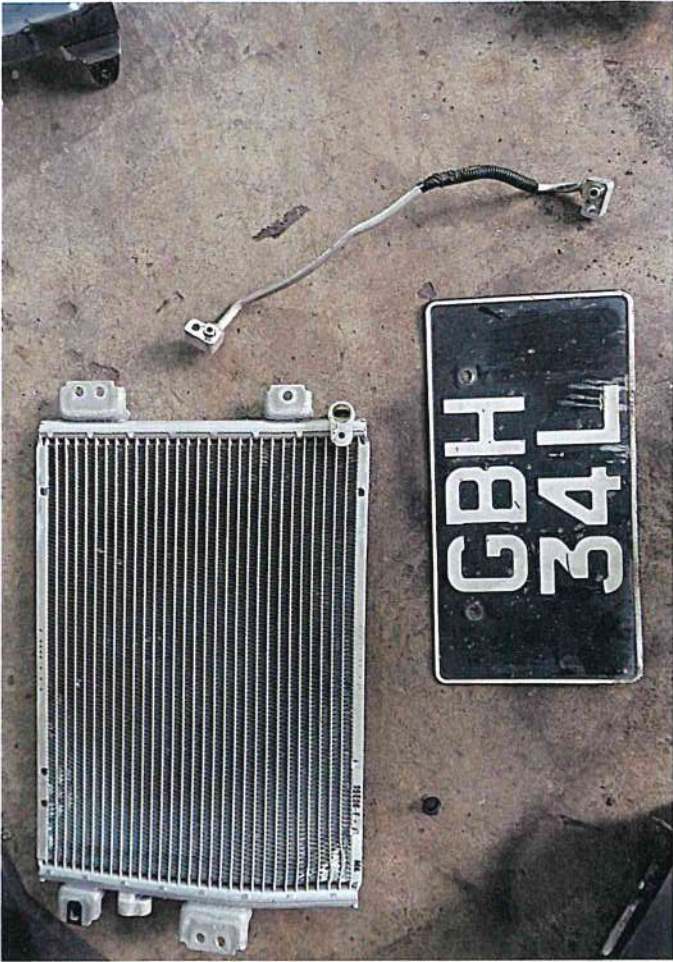







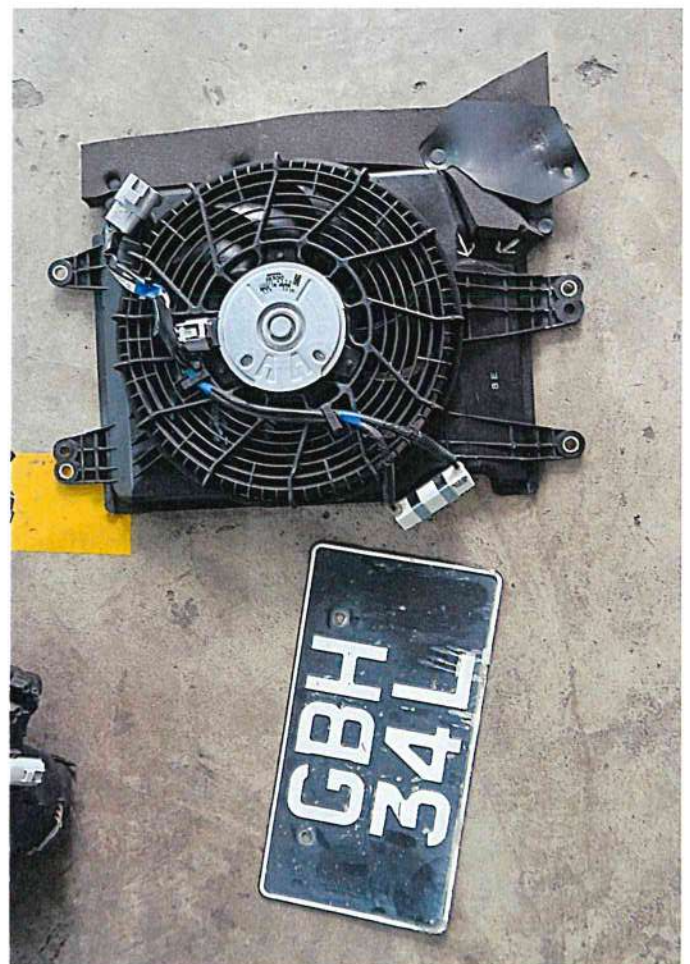
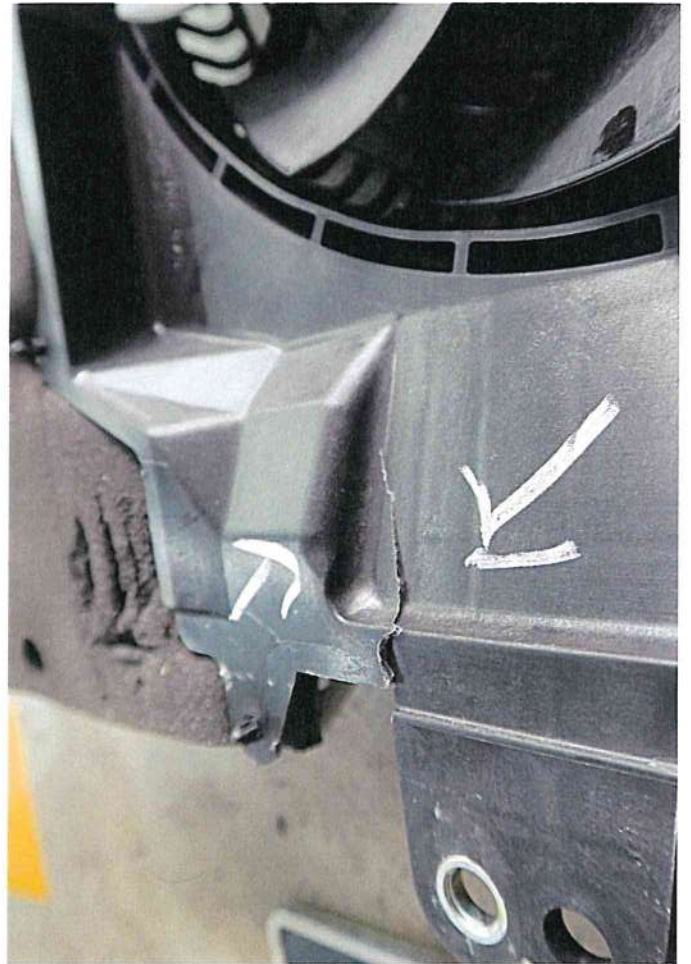
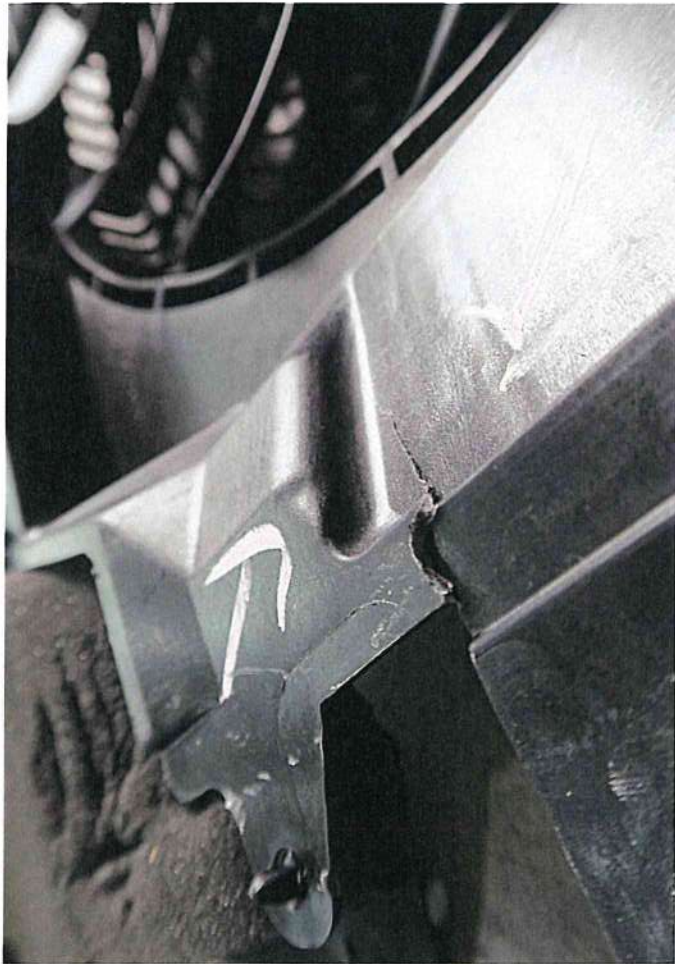



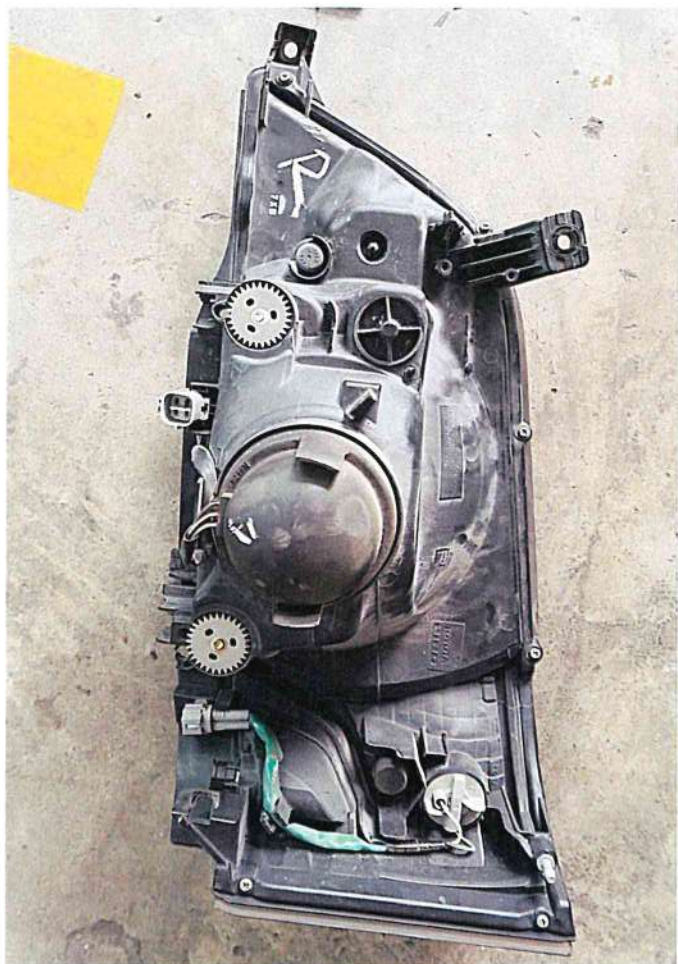
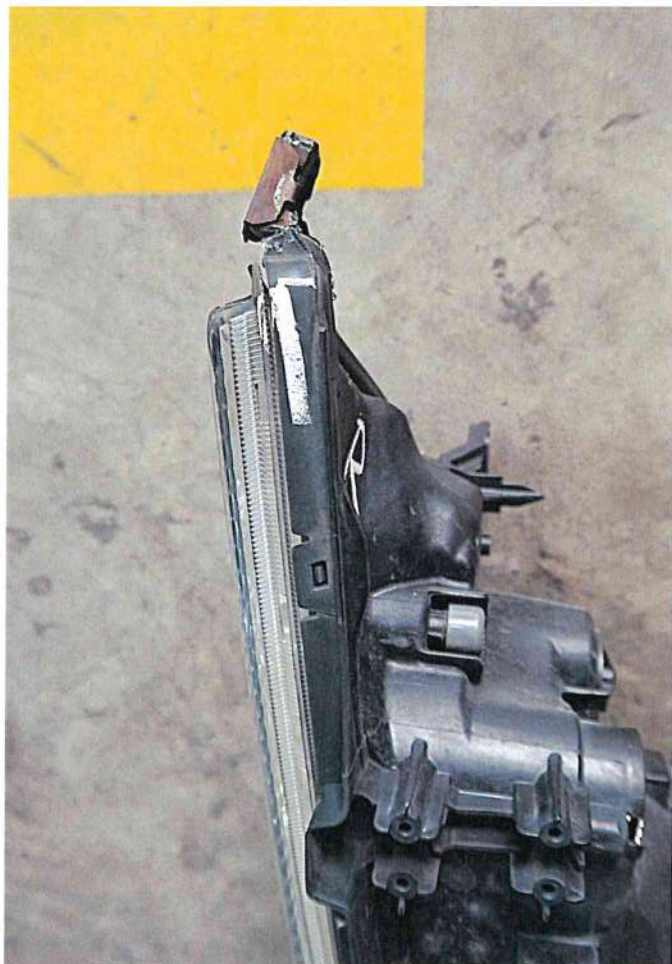



















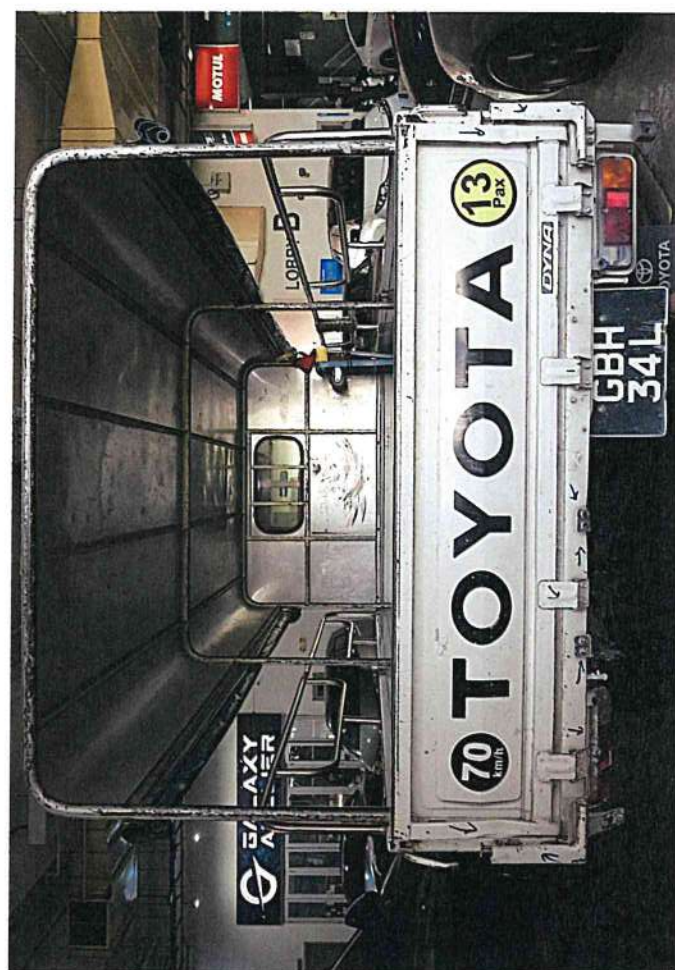











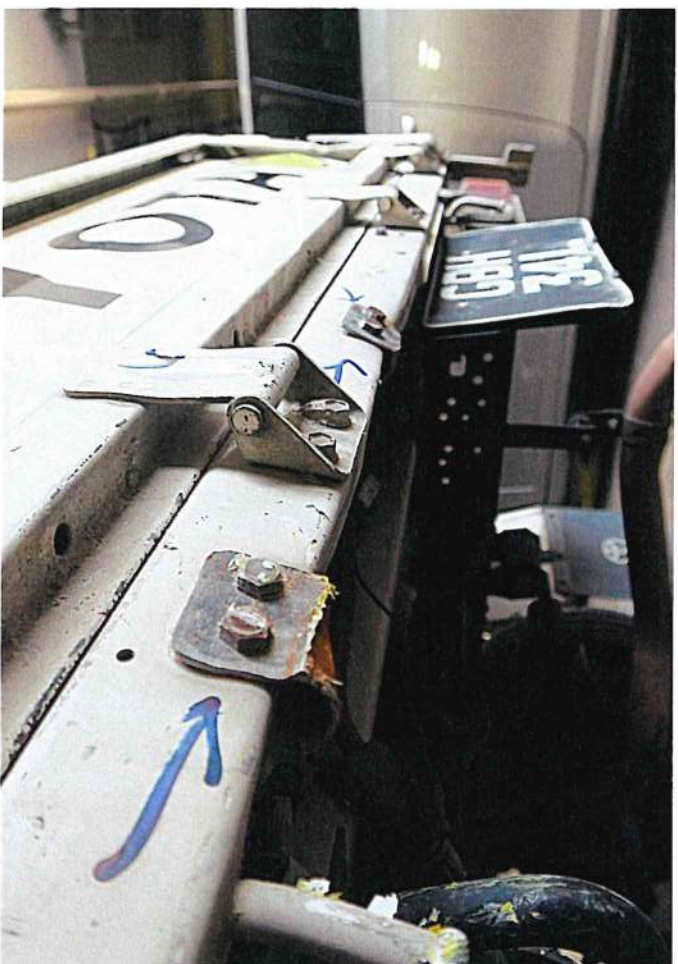











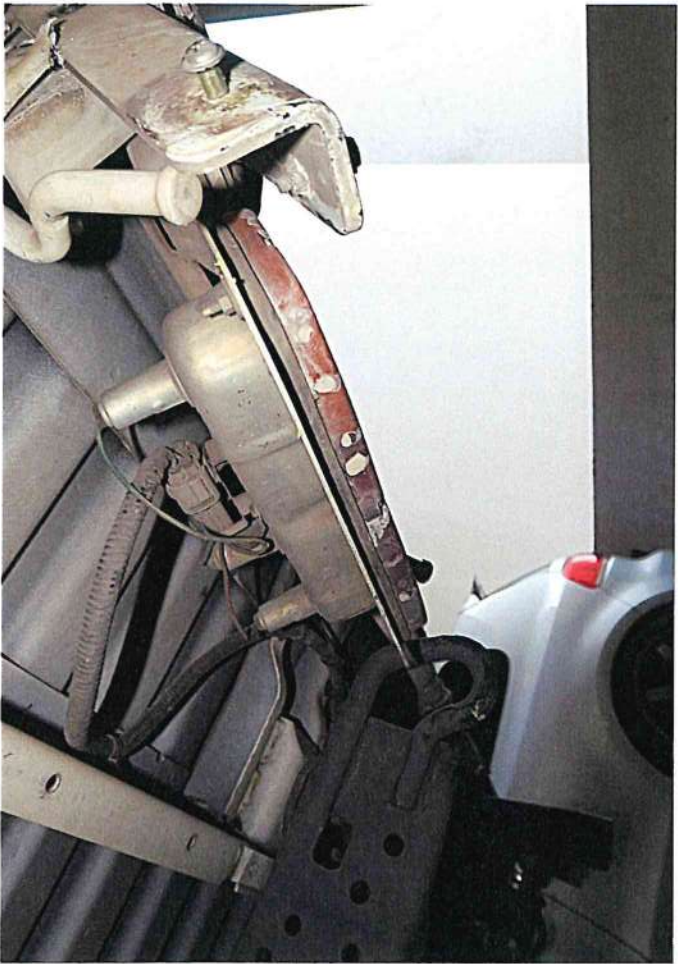







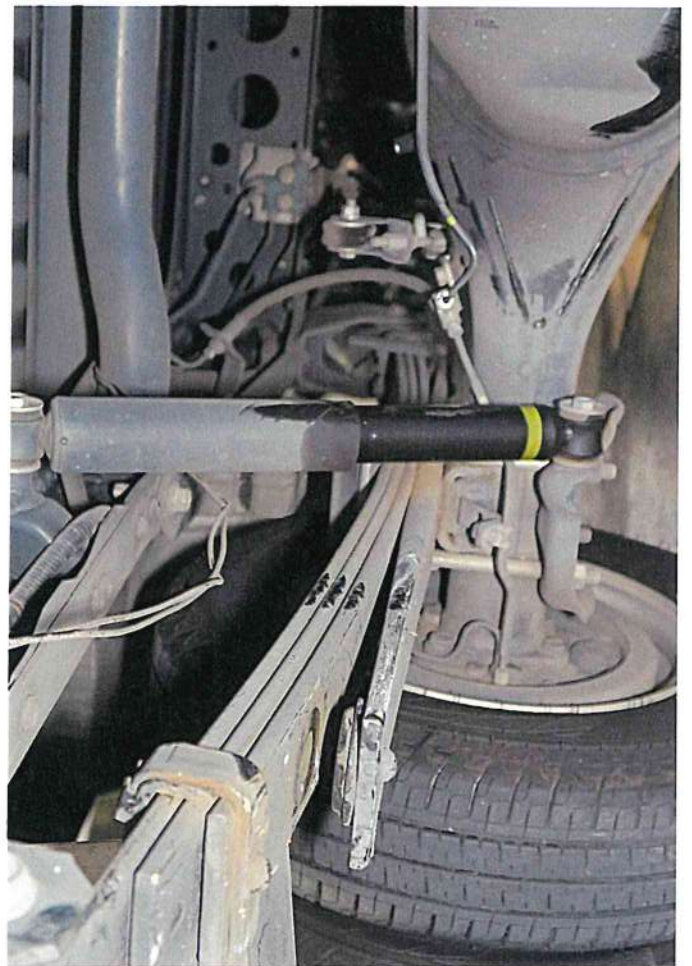



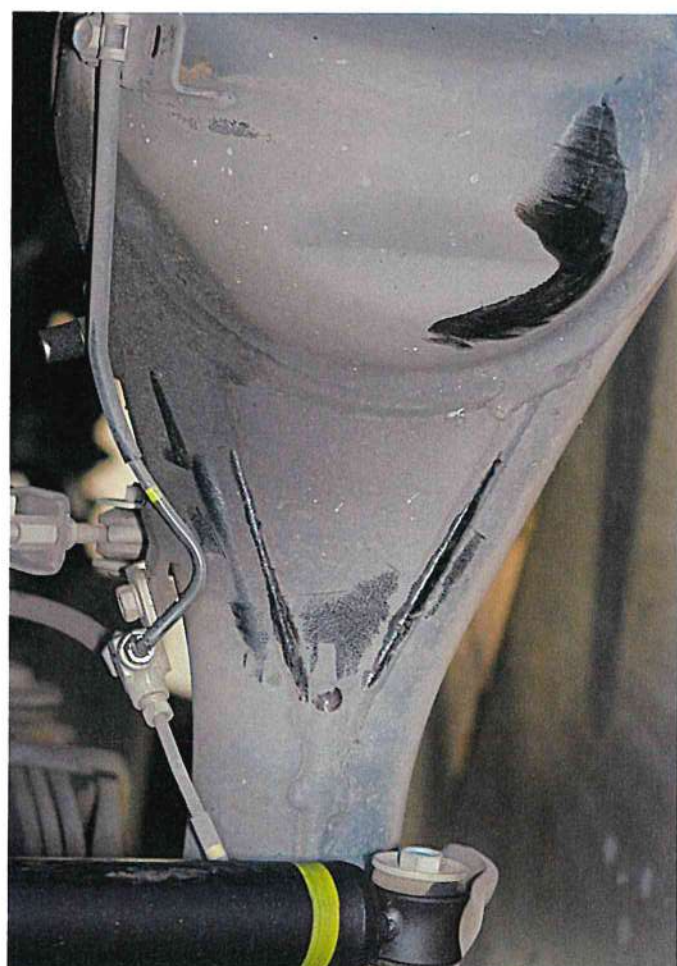
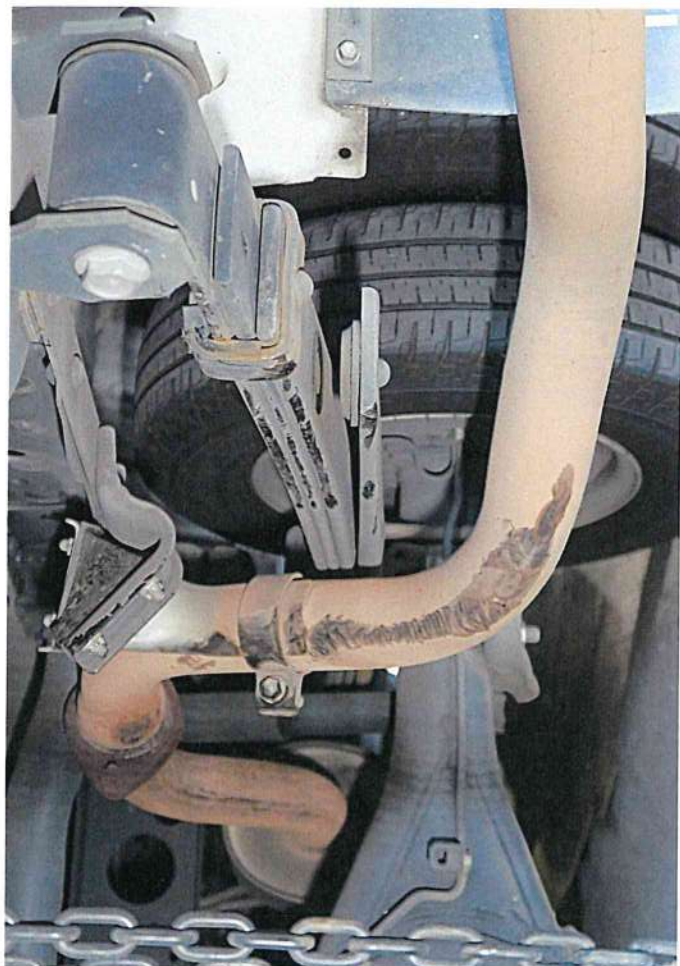







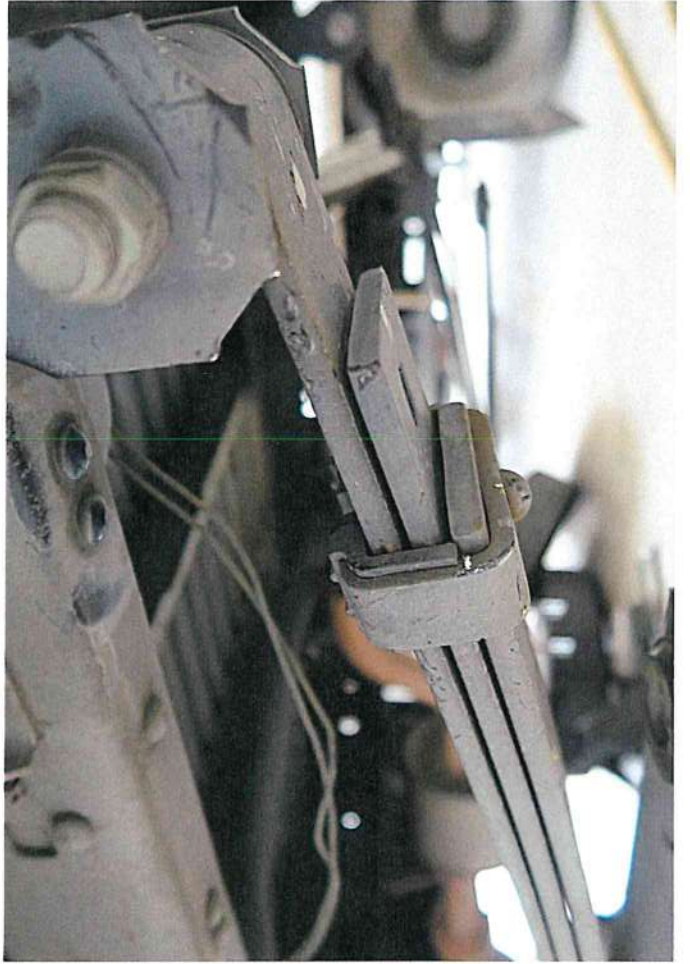



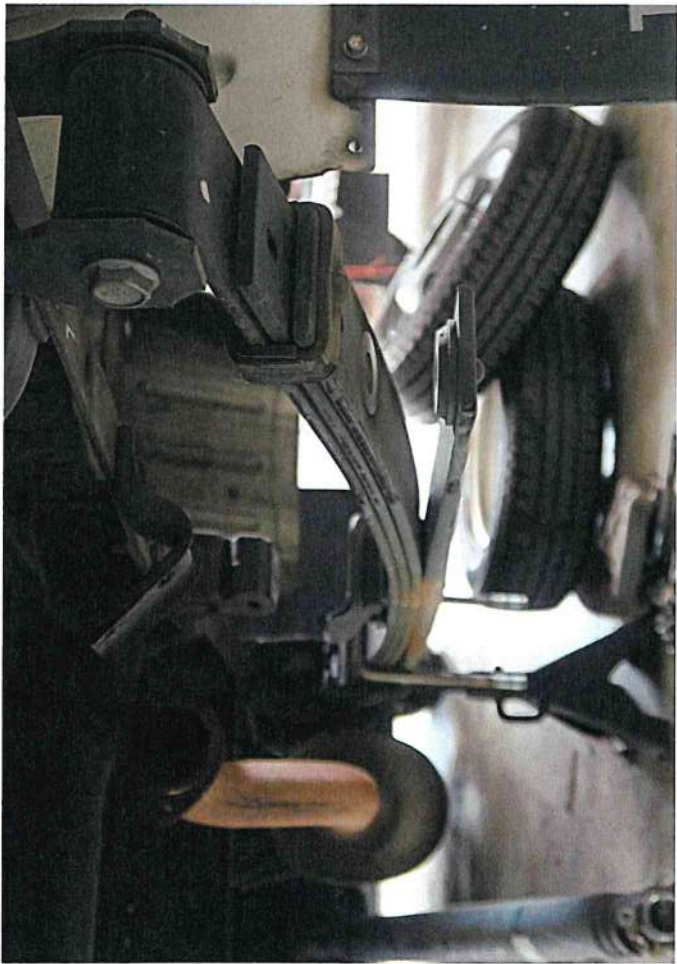







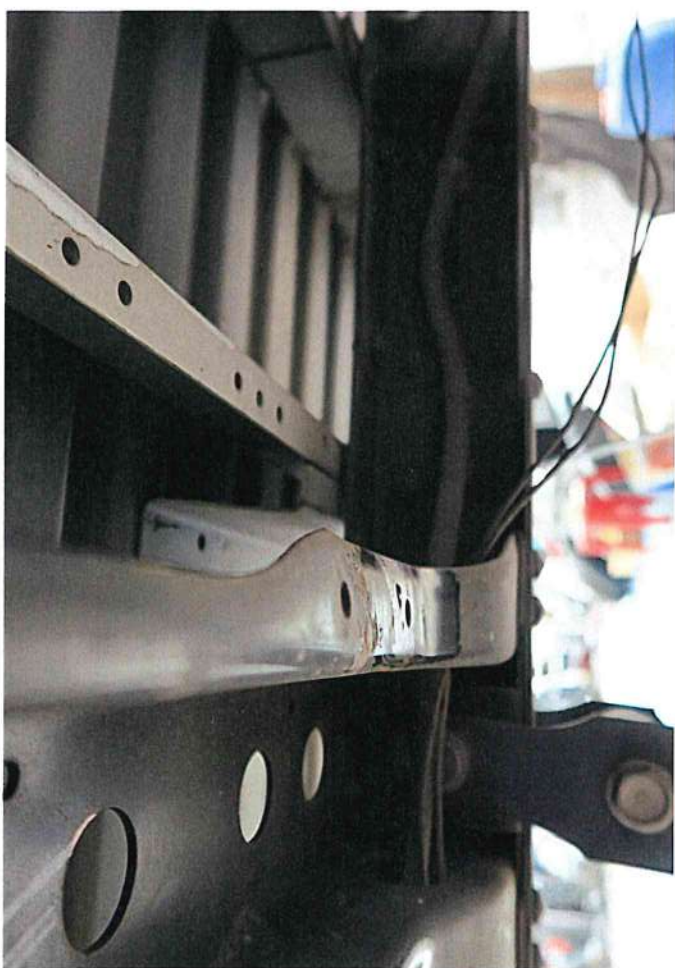
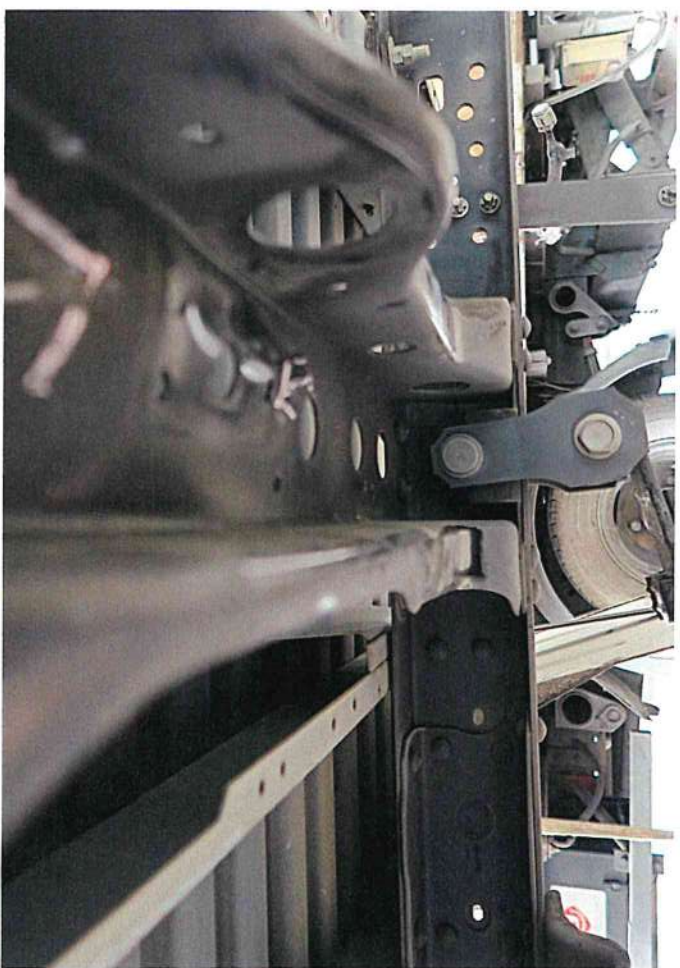



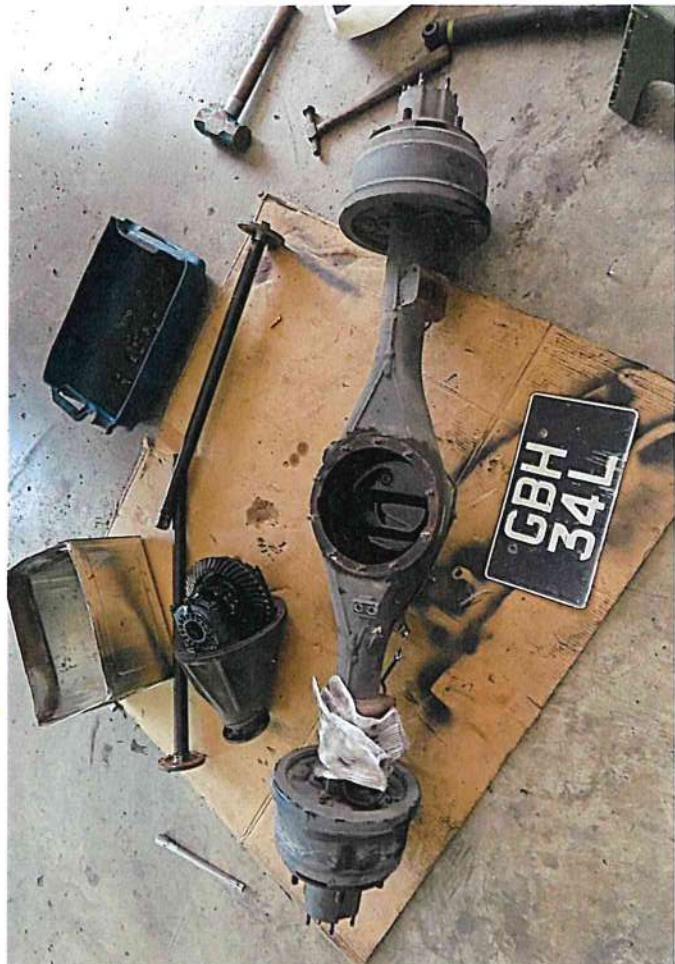



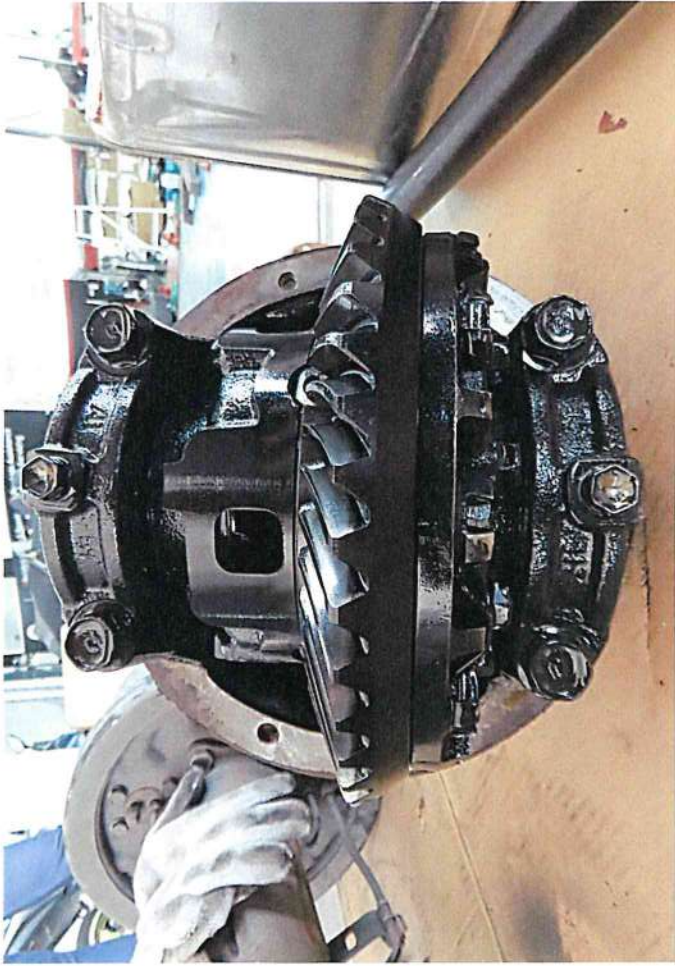



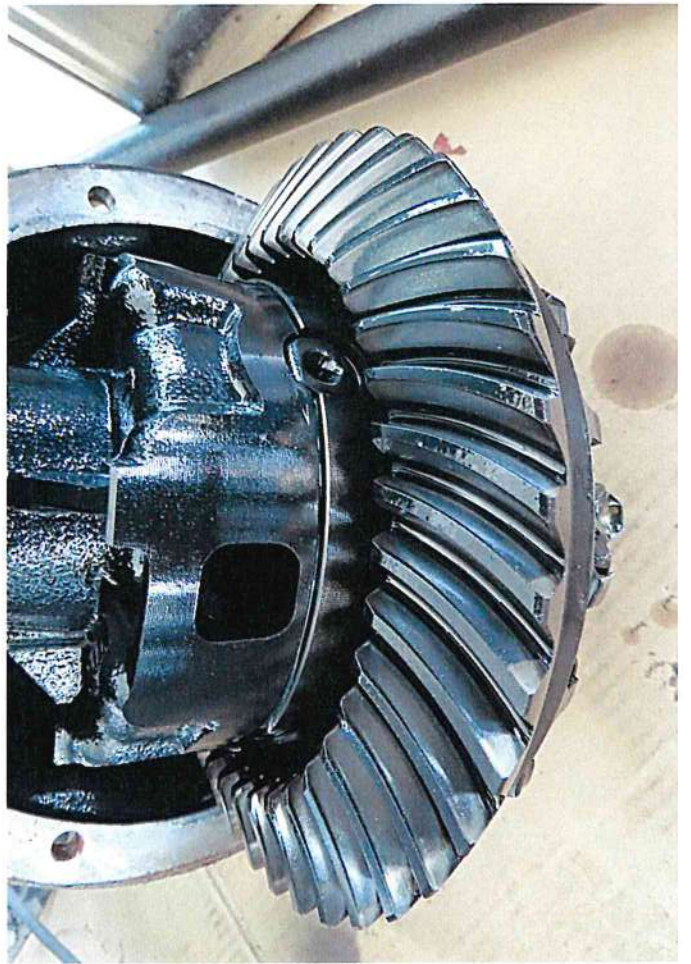
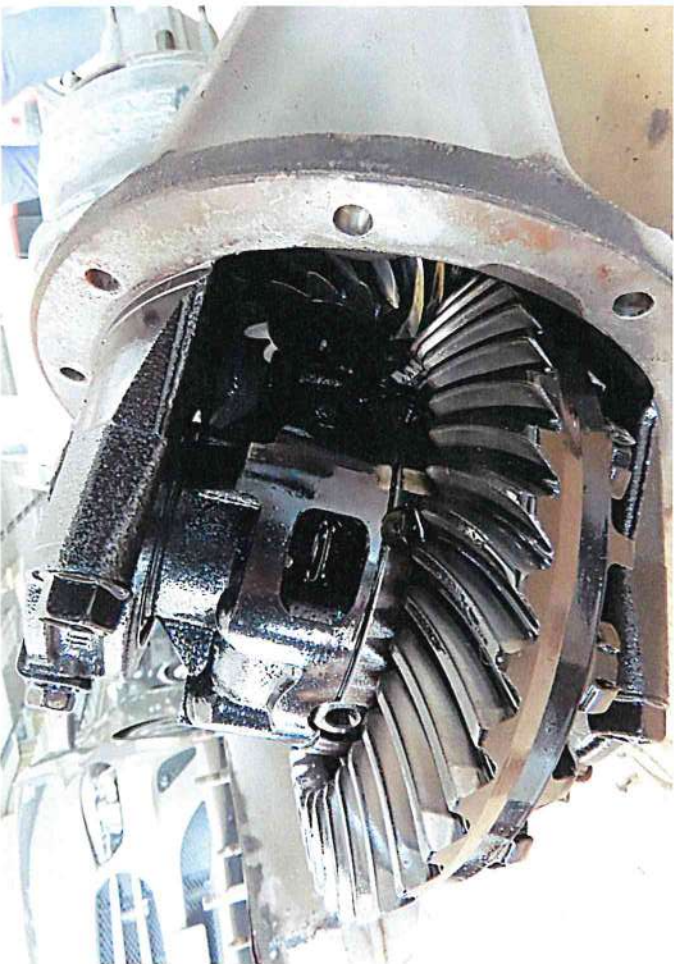



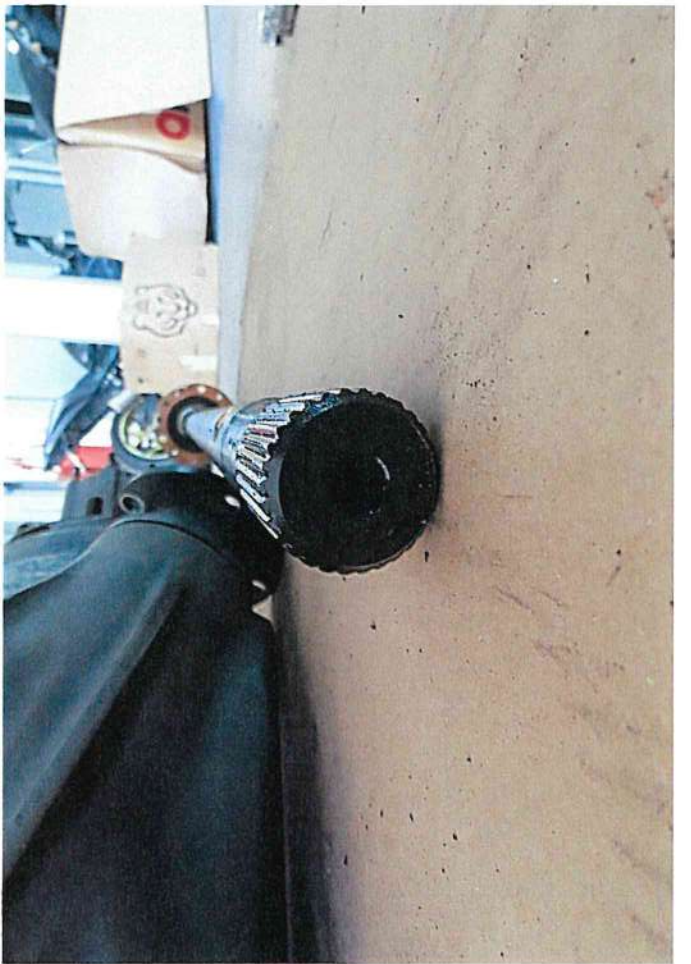
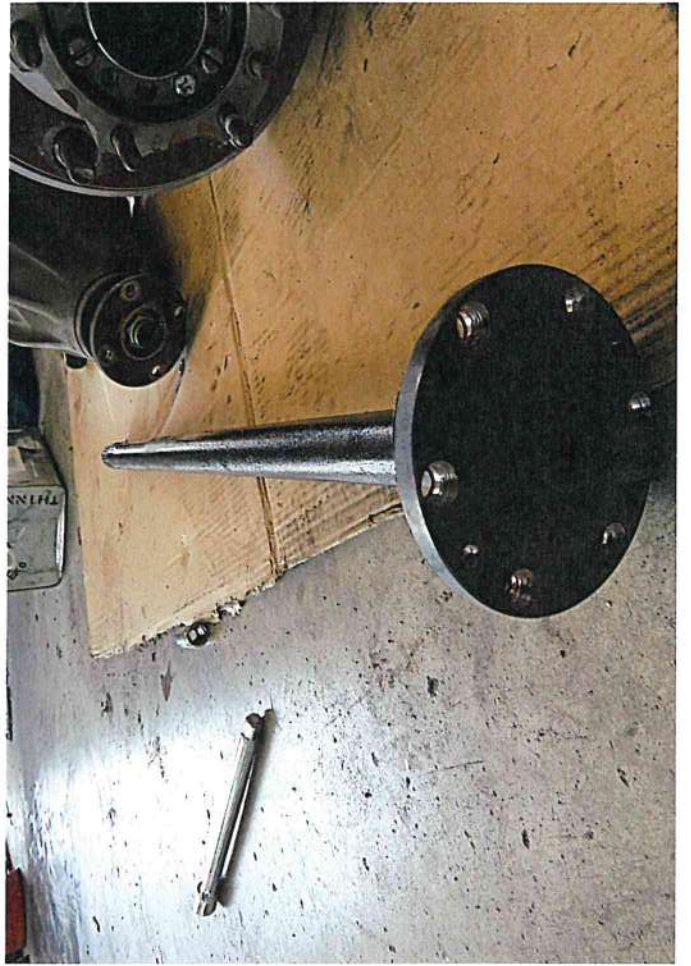







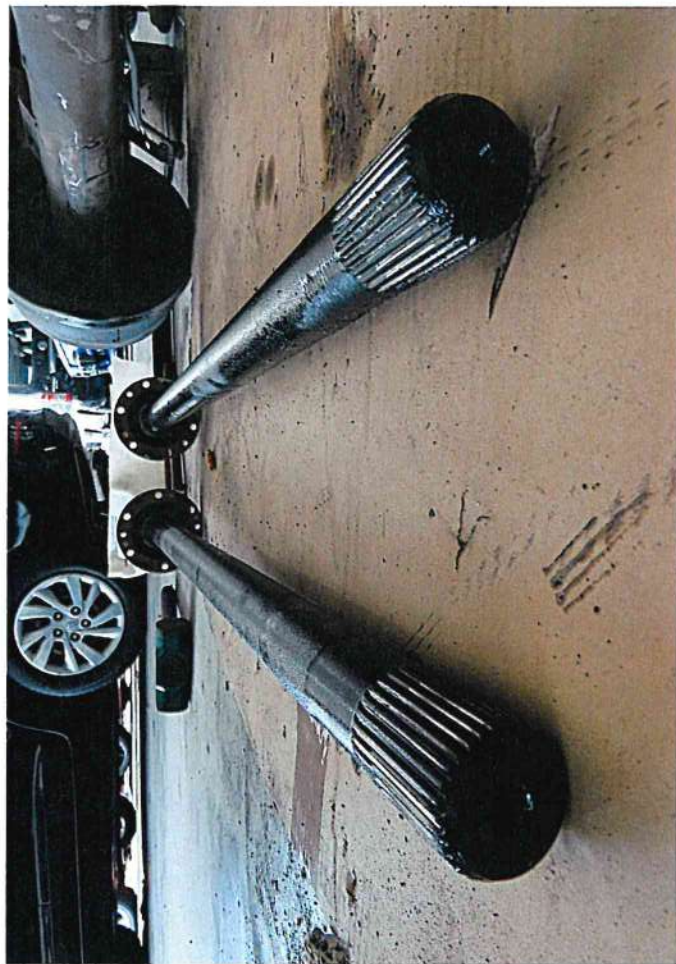



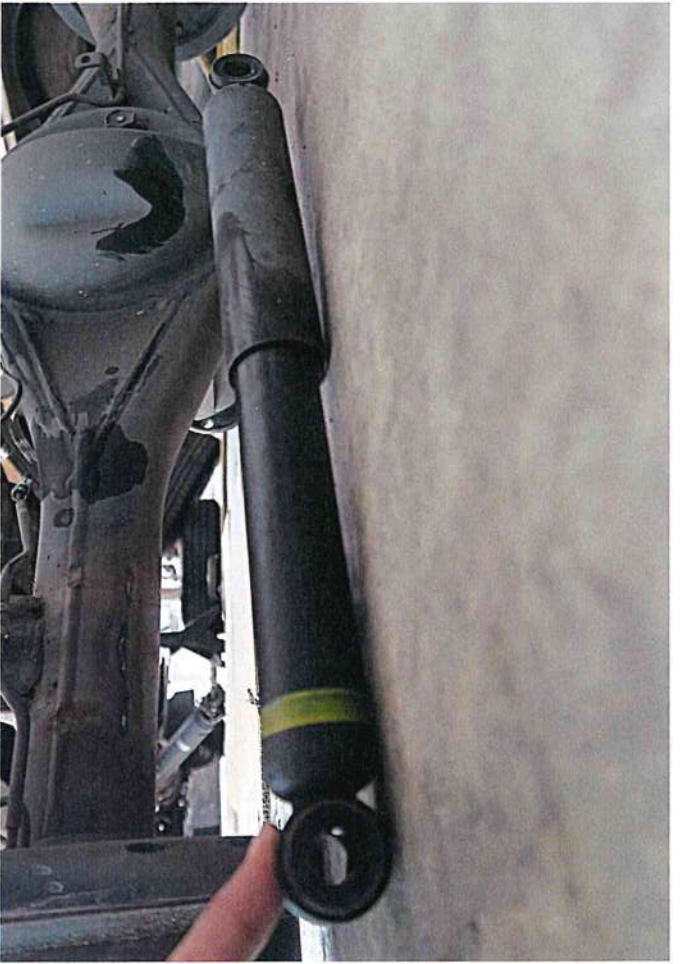







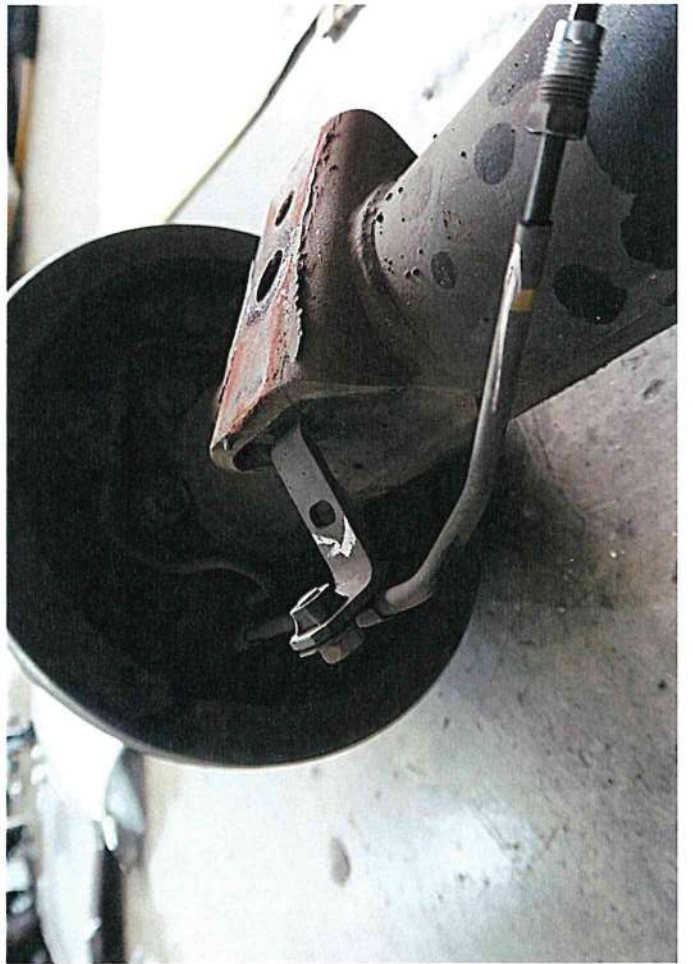



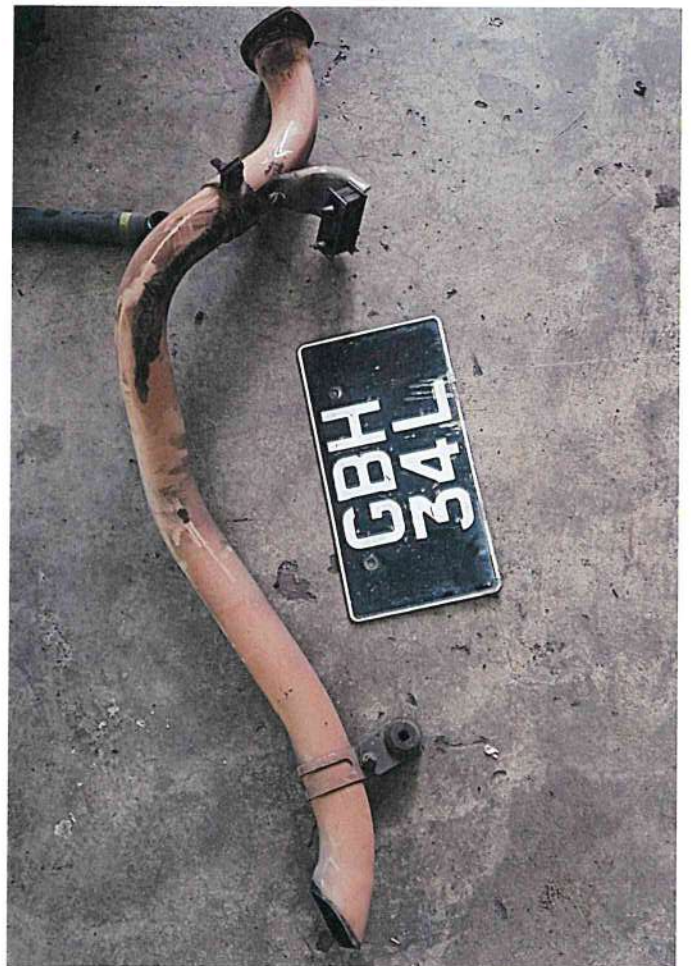



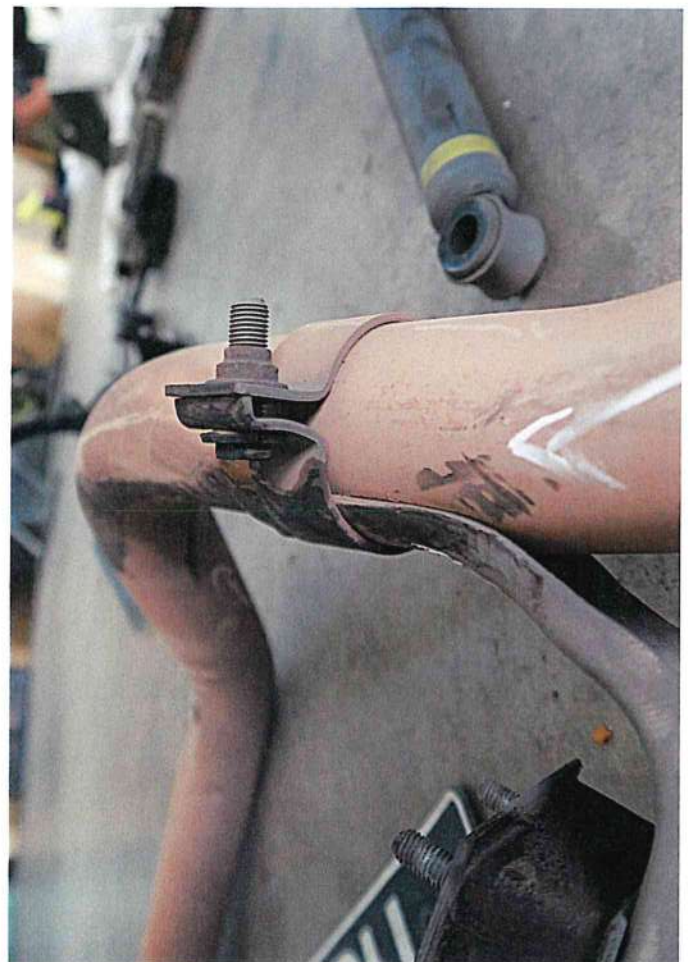



















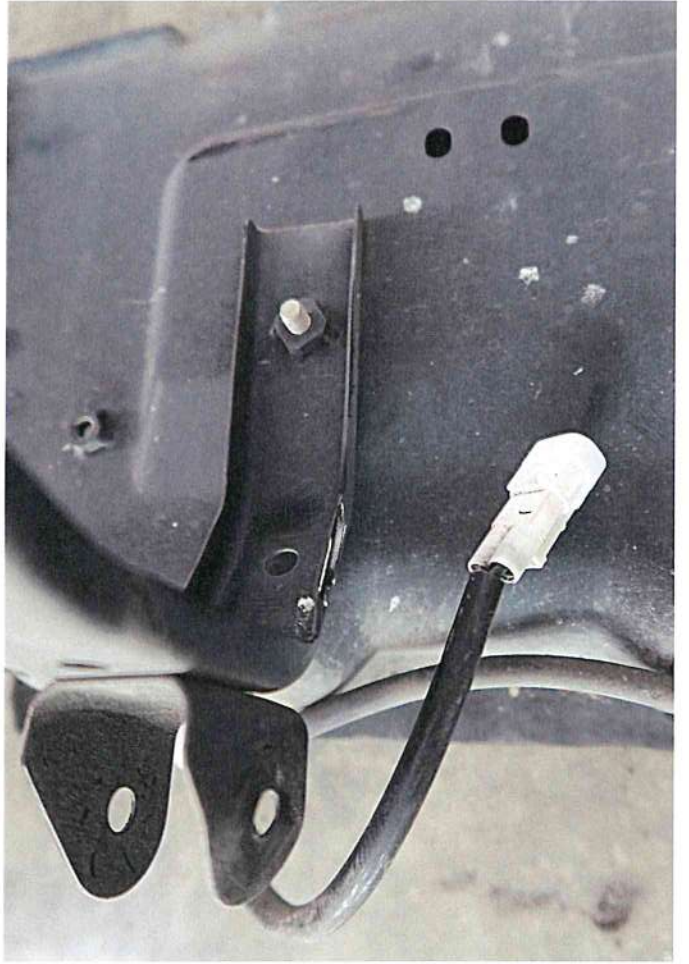



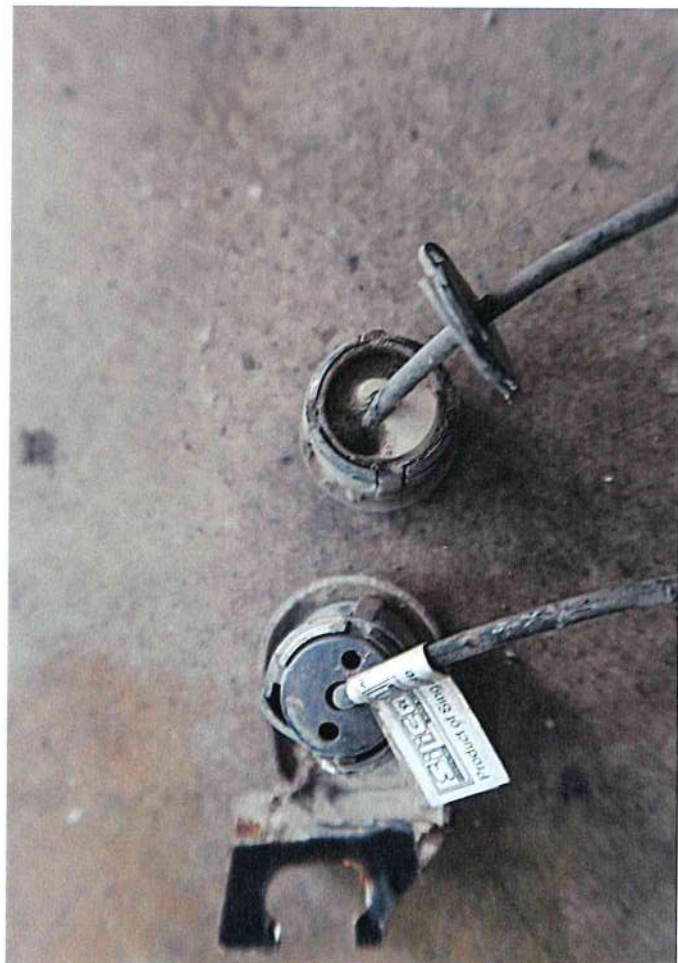







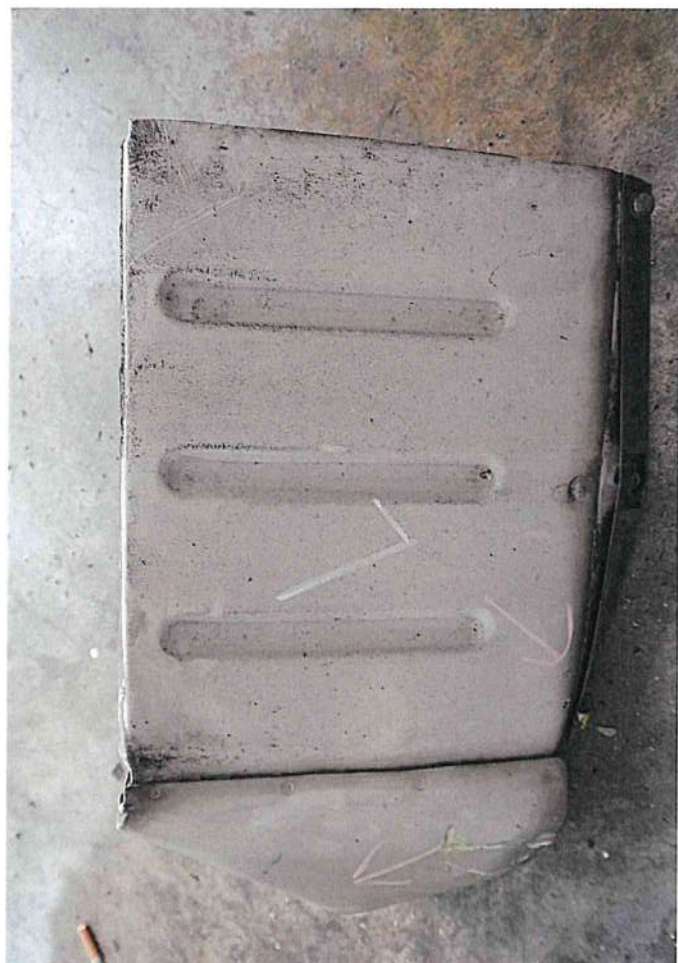







## SINGAPORE ACCIDENT STATEMENT

### IMPORTANT NOTICE

1. Please report correctly the details of the accident to speed up the claims process.
2. This Form must be completed by the Policyholder and/or the Authorised Driver
3. Information provided must be as truthful and accurate as possible. Any wilful misrepresentation or withholding of material facts may allow insurance companies to repudiate policy liability.
4. The issue and acceptance of this Form by insurance companies is not an admission of policy liability on the part of the insurance companies.
5. Any false reporting may be referred to the Police for investigation.
6. This report will be forwarded by the insurers of the GIA Records Management Centre established by the General Insurance Association of Singapore (GIA) for archiving and that copies of this report will, for a fee, be made available upon application by interested parties.
7. By the lodgement of this report to the insurers, you hereby consent to the archiving of this report at the centre and to copies of the report being made available aforesaid.

### ACCIDENT STATEMENT

Date of Submission	13/05/2022 15:48 (SGT)
Date of Accident	10/05/2022 15:20 (SGT)
Exact Location of Accident	PIE, Singapore
Additional Location Information	PIE TOWARDS CHANGI BEFORE ENG NEO
Country/State of Loss	Singapore

### DETAILS OF OWN VEHICLE

Vehicle Registration Number	GBH34L
-----------------------------	--------

#### INSURED/POLICYHOLDER

Is company?	Yes
Name Of Registered Owner	HWV RENTAL PTE. LTD.
Company Reg No	2XXXXXX318E
Email Address	C-WEISHENG@HOTMAIL.COM
Mobile Phone No	(Phone) +65-89385683
Alternative Phone No	(Home) +65-89385683

#### VEHICLE PARTICULARS

Manufacturer	Toyota
Model	Dyna
Variant	-
Exact purpose for which vehicle was being used at time of accident	Employment
Are you claiming under your own insurance policy for repair to your vehicle?	No - Claiming third party
Vehicle Category	Commercial vehicle
Transmission	Manual
CC	2982

#### INSURANCE COMPANY

Name of Insurance Company	NTUC Income Insurance Co-operative Ltd
Type of Coverage	Comprehensive
Fleet Policy	Yes
Policy Number	5110828777-02
Cover Note Number	-

#### DRIVER

Name of Driver	TAN KANG WAH
NRIC No	SXXXX335G



Date Of Birth	08/08/1958
Occupation	Outdoor
Date Of Driving Pass	16/09/1980
Driving experience	41 YEARS AND 8 MONTHS
Gender	Male
Mobile Number	(Phone) +65-96605120
Alt. Phone Number	-
Email Address	C-WEISHENG@HOTMAIL.COM
Address	447 BUKIT PANJANG RING ROAD
Address complement	07-539
Postcode	670447
Is the driver the policyholder?	No
If No, Relationship of the Driver with the Insured	Employee
Does Driver Own Other Vehicles?	No
Vehicle Registration Number of Other Vehicle Owned by Driver	-
Insurance Company of Other Vehicle Owned by Driver	-

#### GENERAL INFORMATION OF THE ACCIDENT

Type of Accident	Chain Collision
Weather Conditions	Clear
Road Surface	Dry

#### OTHER INFORMATION

Was any foreign vehicle involved in the accident?	No
Number of vehicles involved in the accident	4
Was anybody injured in the Accident?	Yes
Was any injured conveyed to hospital by ambulance?	Yes
Was any other vehicle or property damaged?	Yes
Number of Passengers (Including Driver)	1
Has the driver been approached by unknown person(s) soliciting/offering accident claims assistance?	No

#### DETAILS OF POLICE ACTION

Was the accident reported to the police?	Yes
Police Station Name	Tanglin Division Headquarters
Police Station Phone No	(Phone) +65-18003910000
Alt. Police Station Phone No	(Fax) +65-63964900
Police Station Address	21 Kampong Java Road Singapore 228892
Was notice of intended Prosecution given?	No
If yes, against whom?	-

#### CIRCUMSTANCES OF ACCIDENT

PLEASE REFER TO SKETCH PLAN ATTACHED

#### ATTACHMENT(S)

Are accident photos available for attachment?	Yes
Was there any video captured by Car Camera?	No
Was there any audio recorded?	No

#### DETAILS OF OTHER VEHICLE PROPERTY 1

Vehicle Registration Number	SHA980X
Vehicle Manufacturer	-
Vehicle Model	-
Vehicle Variant	-
Vehicle Colour	-
Vehicle Category	Private car



Name of Driver	-
Contact Number	-
Address	-
Address complement	-
Postcode	-
Insurance Company Name	-
Nature Of Damage	-
Details of property damaged in accident	-
No. Of Passenger (Including Driver)	2

#### PASSENGER 1

Name	PASSENGER
Gender	-

#### DETAILS OF OTHER VEHICLE PROPERTY 2

Vehicle Registration Number	SMF5394U
Vehicle Manufacturer	-
Vehicle Model	-
Vehicle Variant	-
Vehicle Colour	-
Vehicle Category	Private car
Name of Driver	-
Contact Number	-
Address	-
Address complement	-
Postcode	-
Insurance Company Name	-
Nature Of Damage	-
Details of property damaged in accident	-
No. Of Passenger (Including Driver)	-

#### DETAILS OF OTHER VEHICLE PROPERTY 3

Vehicle Registration Number	XE5254R
Vehicle Manufacturer	-
Vehicle Model	-
Vehicle Variant	-
Vehicle Colour	-
Vehicle Category	Commercial vehicle
Name of Driver	-
Contact Number	-
Address	-
Address complement	-
Postcode	-
Insurance Company Name	-
Nature Of Damage	-
Details of property damaged in accident	-
No. Of Passenger (Including Driver)	-

#### INJURED PERSONS DETAILS

##### INJURED 1

Name of injured person	TAN KANG WAH
Gender	Male
Phone No	(Phone) +65-96605120
Address	447 BUKIT PANJANG RING ROAD
Address Complement	07-539
Post Code	670447
Approximate Age Years Old	63
Injuries Sustained	10 DAYS MC
Injured person in which vehicle?	GBH34L
Were seat belts worn?	Yes
Was this injured conveyed to hospital by ambulance?	No





SINGAPORE  
POLICE FORCE



E/20220512/7018

2 of 2

POLICE REPORT (NP299)

CONTINUATION OF REPORT

Report No. E/20220512/7018

Moments after I had collided with SMF5394U, another massive impact slammed into the rear of my vehicle.

I alighted to realise XE5254R had collided into SMF5394U causing SMF5394U to lose control.

After I had collided with SMF5394U, a taxi SHA980X then crashed into the rear of my vehicle.

I suffered knocks to my right arm, right elbow, right ribcage, right knee, right chest areas.

Shortly after the accident, I started feeling soreness and aches in my neck, shoulders and lower back areas as well.

I was conveyed by Ambulance to Tan Tock Seng Hospital for treatment and was discharged the same evening with 10 days MC.

Signature Of Officer Recording The Report: Not applicable	Signature Of Informant: The identity of the person making this report has been authenticated by Singpass. No signature is required.
Signature Of Interpreter: Not applicable	Date/Time: 12/05/2022 13.49
Officer In-Charge Of Case:	Classification Of Case:









**SINGAPORE  
POLICE FORCE**



E/20220512/7018

1 of 2

**POLICE REPORT (NP299)**

Report No. E/20220512/7018

Police Station Of Origin  
Tanglin Division HQ  
21 Kampong Java Road SINGAPORE  
228892  
Tel No: 1800-3910000

Date/Time Report Made 12/05/2022 13:49	Vide Report No.	Station Diary No.
Name Of Informant TAN KANG WAH	Address 447 BUKIT PANJANG RING ROAD #07-539 SINGAPORE 670447	
ID Type / ID No. NRIC NO / S2511335G	Contact No. Home/Office:	Mobile: 96605120
Nationality MALAYSIAN	Email Address tangkangwah@gmail.com	
Occupation	Sex	Age
Project Supervisor	Male	63
Institution/School Name	Date of Birth	Race
	08/08/1958	Chinese
Date/Time Of Incident 10/05/2022 15:15	Location Of Incident PAN ISLAND EXPRESSWAY	

**Brief details.**

On the stated date and time, I was driving my company lorry G8H34L along the 3rd lane from the right of PIE(Changi).

I was travelling straight when suddenly, a vehicle, which I later realised to be SMF5394U, losing control and swerving into my vehicle's path head first before Eng Neo.

I immediately jammed on my brakes but was unable to avoid colliding into said vehicle.

Signature Of Officer Recording The Report: Not applicable	Signature Of Informant: The identity of the person making this report has been authenticated by Singpass. No signature is required.
Signature Of Interpreter: Not applicable	Date/Time: 12/05/2022 13:49
Officer In-Charge Of Case:	Classification Of Case: