



## SINGAPORE ACCIDENT STATEMENT

### IMPORTANT NOTICE

1. Please report correctly the details of the accident to speed up the claims process.
2. This Form must be completed by the Policyholder and/or the Actual Driver
3. Information provided must be as truthful and accurate as possible. Any wilful misrepresentation or withholding of material facts may allow insurance companies to repudiate policy liability.
4. The issue and acceptance of this Form by insurance companies is not an admission of policy liability on the part of the insurance companies.
5. Any false reporting may be referred to the Police for investigation.
6. This report will be forwarded by the insurers of the GIA Records Management Centre established by the General Insurance Association of Singapore (GIA) for archiving and that copies of this report will, for a fee, be made available upon application by interested parties.
7. By the lodgement of this report to the insurers, you hereby consent to the archiving of this report at the centre and to copies of the report being made available aforesaid.

### ACCIDENT STATEMENT

Date of Submission	09/01/2023 15:49 (SGT)
Reported by	Both
Date of Accident	06/01/2023 18:19 (SGT)
Exact Location of Accident	TPE, Singapore
Additional Location Information	TPE NEAR PUNGGOL ROAD
Country/State of Loss	Singapore

### DETAILS OF OWN VEHICLE

Vehicle Registration Number	SNA2262B
INSURED/POLICYHOLDER	
Is company?	No
Name Of Registered Owner	NORMALIS BINTE ALWI
NRIC No	SXXXX680H
Email Address	NORMALISALWI@YAHOO.COM
Mobile Phone No	(Phone) +65-97521115
Alternative Phone No	-

### VEHICLE PARTICULARS

Manufacturer	Audi
Model	A3
Variant	SPORTBACK 1.5 TFS
Exact purpose for which vehicle was being used at time of accident	Private use
Are you claiming under your own insurance policy for repair to your vehicle?	Yes
Vehicle Category	Private car
Transmission	Auto
CC	1495

### INSURANCE COMPANY

Name of Insurance Company	AIG Asia Pacific Insurance Pte. Ltd.
Policy Number / Cover Note Number	7210059193

### DRIVER

Name of Driver	NORMALIS BINTE ALWI
NRIC No	SXXXX680H
Date Of Birth	28/10/1965
Occupation	Indoor



Date Of Driving Pass	18/06/1994
Driving experience	28 YEARS AND 7 MONTHS
Gender	Female
Mobile Number	(Phone) +65-97521115
Alt. Phone Number	-
Email Address	NORMALISALWI@YAHOO.COM
Address	BLK 404 WOODLANDS STREET 41
Address complement	#11-74
Postcode	730404
Is the driver the policyholder?	Yes
If No, Relationship of the Driver with the Insured	-
Does Driver Own Other Vehicles?	No
Vehicle Registration Number of Other Vehicle Owned by Driver	-
Insurance Company of Other Vehicle Owned by Driver	-

#### GENERAL INFORMATION OF THE ACCIDENT

Type of Accident	Collision - Head to Rear
Weather Conditions	Clear
Road Surface	Dry

#### OTHER INFORMATION

Was any foreign vehicle involved in the accident?	Yes
Number of vehicles involved in the accident	2
Was anybody injured in the Accident?	No
Was any injured conveyed to hospital by ambulance?	-
Was any other vehicle or property damaged?	Yes
Number of Passengers (Including Driver)	1
Has the driver been approached by unknown person(s) soliciting/offering accident claims assistance?	No
Translator's name	-
Translator's ID	-
Translator's phone number	-
Translator's email	-
Original language used in the statement	-

#### FOREIGN VEHICLE 1

Vehicle Registration Number	JTV4806
Vehicle Category	Motorcycle

#### DETAILS OF POLICE ACTION

Was the accident reported to the police?	Yes
Police Station Name	Traffic Police
Police Station Phone No	(Phone) +65-65470000
Alt. Police Station Phone No	(Fax) +65-65474900
Police Station Address	10 Ubi Avenue 3 Singapore 408865
Was notice of intended Prosecution given?	No
If yes, against whom?	-

#### CIRCUMSTANCES OF ACCIDENT

ON 6TH JAN 2023 @1819HRS. I WAS DRIVING ALONG CTE NEAR PUNGGOL ROAD, WHERE A MOTORBIKE JTV4806 HIT THE CAR RIGHT REAR. NO INJURIES WERE SUSTAINED.

#### ATTACHMENT(S)

Are accident photos available for attachment?	Yes
Was there any video captured by Car Camera?	Yes

#### DETAILS OF OTHER VEHICLE PROPERTY 1

Vehicle Registration Number	JTV4806
Vehicle Manufacturer	-
Vehicle Model	-
Vehicle Variant	-
Vehicle Colour	-
Vehicle Category	Motorcycle
Name of Driver	-
Contact Number	-
Address	-
Address complement	-
Postcode	-
Insurance Company Name	-
Nature Of Damage	-
Details of property damaged in accident	-
No. Of Passenger (Including Driver)	-



SKETCH PLANIMPORTANT NOTICE

1. Please report correctly the details of the accident to speed up the claims process.
2. This Form must be completed by the Policyholder and/or the Authorised Driver.
3. Information provided must be as truthful and accurate as possible. Any willful misrepresentation or withholding of material facts may allow insurance companies to repudiate policy liability.
4. The issue and acceptance of this Form by insurance companies is not an admission of policy liability on the part of the insurance companies.
5. Any false reporting may be referred to the Police for investigation.
6. The report will be forwarded by the insurers of the GIA Records Management Centre established by the General Insurance Association of Singapore (GIA) for archiving and that copies of this report will for a fee be made available upon application by interested parties.
7. By the lodgement of this report to the insurers, you hereby consent to the archiving of this report at the centre and to copies of the report being made available aforesaid.
8. Consent under the Personal Data Protection Act (PDPA)  
I understand, acknowledge, agree and consent that:  
(a) My insurer, my workshop and the General Insurance Association of Singapore ("GIA") may/are permitted to collect, use, disclose and/or process my personal data/personal information set out in this [form] and any other personal information provided by me or possessed by my insurer (collectively the "Personal Information") and disclose and transfer such Personal Information to all insurer(s) who have insured vehicle(s) involved in this accident (all insurer(s) who have insured vehicle(s) involved in this accident shall be collectively referred to as the "Insurers"), the Insurers' lawyers/law firms, the Monetary Authority of Singapore and any relevant government agency/authority (such as the police), for the purpose(s) of:  
(i) processing, handling and/or dealing with my claims including the settlement of the claims and any necessary investigations relating to the claims;  
(ii) investigating the accident and/or my claims;  
(iii) carrying out and/or dealing with my instructions or responding to any enquiries by me;  
(iv) administering my claims (including the mailing of correspondence, statements, invoices, reports or notices to me, which could involve disclosure of certain personal data about me to bring about delivery of the same as well as on the external cover of envelopes/mail packages); and/or  
(v) complying with applicable law in administering, processing, handling and/or dealing with my claims.  
(collectively the "Purposes")  
(b) all insurer(s) who have insured vehicle(s) involved in this accident and the Insurers' lawyers/law firms, may/are permitted to collect, use, disclose and/or process my Personal Information for one or more of the above Purposes; and  
(c) my Personal Information may/can be disclosed by any of the Insurers and/or GIA to their third party service providers or agents (including their lawyers/law firms), which may be sited outside of Singapore, for one or more of the above Purposes.

Samak 7/1/23  
Policyholder's Signature / Date & Time 1040hrs

Samak 7/1/23  
Driver's Signature (If driver is not the policyholder) / Date & Time 1040hrs



Witnessed by Reporting Centre  
Personnel Tony Fong

**Sketch Plan**

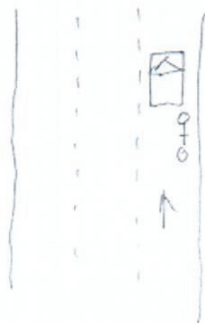

9 - SNA2262B

9 - JTV4806

**Describe Circumstances of the Accident**

On 6<sup>th</sup> Jan 2023 @ 1819hrs I was driving along CTE near  
 Punggol Rd, when a motorbike JTV 4806 hit the car right  
 rear. No injuries sustained.

**Declaration**

I/We declare the foregoing particulars are true in every respect.

Formalis 7/1/23  
 Policyholder's Signature / Date &  
 Time

Formalis 7/1/23  
 Driver's Signature (if driver is not the policyholder) / Date  
 & Time



Witnessed by Reporting Centre  
 Personnel



Police Station Of Origin:  
Traffic Police  
10 Ubi Avenue 3 SINGAPORE 408865  
Tel No: 65470000

**REPORT OF A TRAFFIC ACCIDENT**

Date/Time Report Made: 07/01/2023 16:16	Vide Report No.:	Station Diary No.:
--	------------------	--------------------

<b>Informant's Particulars</b>			
Name of Informant: NORMALIS BINTE ALWI		Address: 404 WOODLANDS STREET 41 #11-74 SINGAPORE 730404	
ID Type / ID No.: NRIC NO / S1705680H		Contact No.: Home/Office: Mobile: 97521115	
Nationality: SINGAPORE CITIZEN		Email: normalisalwi@yahoo.com.sg	
Sex: Female	Age: 57	Date of Birth: 28/10/1965	Type of Informant: Driver
Race: Indonesian		Language: English	Institution / School Name:
Occupation:		Driving Licence Information: Class:	Date of Expiry:

<b>General Information of the Accident</b>				
Type of Accident:	Non-Injury Foreign Vehicle	Drink Drive: No	Date/Time of Accident: 06/01/2023 18:20	Type of Location: Straight Road
Location:  ANCHORVALE STREET				
Weather: Clear		Road Surface: Dry	Road Speed Limit: 80 Km/h	
Traffic Flow: One Way		Traffic Control: Traffic Light - Working		Traffic Volume: Moderate
Type of Collision: Between Moving Vehicles - Head To Rear				Anyone conveyed by ambulance: No

<b>Details of Vehicle Involved</b>						
Vehicle No.	Type	Make	Model	Color	Conditio	No of
SNA2262B	Car	AUDI	A3 SPORTBAC K 1.5 TFSI S TRONIC	Grey	Slightly Damaged	0

<b>Details of Vehicle Insurance</b>				
Vehicle No.	Insurance Company	Insurance No	Effective	Expiry Date





**SINGAPORE  
POLICE FORCE**



T/20230107/7028

Police Station Of Origin:  
Traffic Police  
10 Ubi Avenue 3 SINGAPORE 408865  
Tel No: 65470000

2 of 3

Report No. T/20230107/7028

**CONTINUATION OF REPORT**

Details of Vehicle Insurance				
Vehicle No.	Insurance Company	Insurance No	Effective	Expiry Date
SNA2262B	AIG ASIA PACIFIC INSURANCE PTE. LTD.	7210059193	12/06/2021	11/06/2023

Details of Person Involved			
Any Pedestrian Involved: No			
No. of Pedestrians Injured: NIL		Use of Pedestrian Crossing: NA	
Driver			
Name	NORMALIS BINTE ALWI		ID No. S1705680H
Related Vehicle	SNA2262B (Car)		Contact No. 97521115
Hospital/Clinic	NIL		Class of Driving Licence & Expiry Class: NIL Date of Expiry: NIL
Date	NIL		Date NIL
No. of Days granted Medical Leave		NIL	Degree of NIL

Brief Details.

On the 6th January 2023 at 1820hrs I was driving my car SNA2262B at TPE along Punggol road near lamp post 344F , when a motorbike JTV 4806 hit the back right rear of my car .



**SINGAPORE  
POLICE FORCE**



T/20230107/7028

Police Station Of Origin:  
Traffic Police  
10 Ubi Avenue 3 SINGAPORE 408865  
Tel No: 65470000

3 of 3

Report No. T/20230107/7028

**CONTINUATION OF REPORT**

Sketch Plan

Informant is not able to provide sketch

Signature Of Officer Recording The Report:  
Not applicable

Signature Of Interpreter:  
Not applicable

Officer In Charge Of Case:  
TP / TPIB /  
MUHAMMAD NOOR BIN ABDUL RAHMAN  
Contact No.: 65476219

Signature Of Informant:  
The identity of the person making this report has  
been authenticated by Singpass. No signature is  
required.

Date/Time:  
07/01/2023 16:16

Classification Of Case: