

(08/11/13) A3

ASS. REC. BY: Sam

REF:

5690

ASSIGNMENT

From:

Date:

Estimated Cost:

OD / TP / WS / TP RES / OD RES / EVA / INV / MVTo inspect Vehicle No: SNA 4150C

at Workshop m/s

of 24, Howard Street

Insured:

Policy No.

Claims No.

Sum Insured:

Excess:

(Client's Record)

Make of Veh:

(Policy Condition)

Remark: The veh had commenced its
repair at the time of inspection.

N/S	O/S

Bal. or Market Value:

IDAC Accident Rpt:

GIA / PR Seen:

Est. Repairs:

Lum Sum:

CA / REV / REP. / 24 HRS

Date:

Person Contacted:

Vehicle: IN / OUT

Veh No:

SNA 4150C

Yr Regn:

2021 / JunType: M.Car / M.Cycle / Bus / Van / Lorry / Taxi / Prime Mover /

Truck / Trailer or

Make:

Audi A3 Sedan 1.5 TFSI 180kW 1498

Colour:

Blue

A/C: Insured / Std / NI / NA

Sp. Reading:

20169

T/Radio: Insured / Std / NI / NA

Eng/No:

C/No:

WNUZZZ4YXMA089491Gen. Cond: Good / Fair / Poor / BurntSteering: Inorder / Jammed / Leaked / Burnt orBrake: Inorder / Jammed / Leaked / Burnt orModi: NII / Rim / STD A/Rim or

Tyre Size:

F:

225/45R17

R:

BS / DUN / EXNOVA / GY / FS / LIZA / MIC / OHTSU / PIB / SUMI /

TOYO / YOKO or

Front

R/Bal.

6 mm

L/Bal.

6 mm

D.O.A.

10/01/23

Rear

R/Bal.

6 mm

L/Bal.

6 mm

D.O.I.

12/01/23

Survey held at

PREMIUMDes. of Damages: Frt / Rear / O/S / N/S / U/C / Rooftop or

The U/C / Chassis frame / Body Structure affected due to collision.

Date / Time Action / Instruction

REPAIR LIMIT - 80K

Date/Time, File Pass to?

☐ : Preli. Report☐ : Final Report

1)

Date/Time, File Return to?

2)

Days Of Repair:

Resurvey No. of Trip:

Survey Fee:

Transportation:

), S + RS) SI

) Photos

) Others

Add Fee: ☐ : Site Insp (\$☐ : Interview (\$☐ : Tech. Invs (\$☐ : Weekend (\$

Report Format :

Lump Sum / I.B.I.: (\$

TOTAL

55 UBI ROAD 1, SINGAPORE 408699

TEL : 6366 2323 FAX : 6841 1183

EMAIL: NORA.KHAI@PREMIUMAUTO.COM.SG / CLAIMS@PREMIUMAUTO.COM.SG

ESTIMATE : ACCIDENT REPAIRS
WORKSHOP : UBI ROAD 1
CONTACT NO : 6366 2323
FAX NO : 6841 1183
REFERENCE : PA/OD/0032/2023/EQ
DATE : 11-Jan-23
WIP : 58498

VEHICLE IN WORKSHOP. KINDLY ARRANGE FOR SURVEY ON 12/1/2023

AIG Asia Pacific Insurance Pte Ltd

78 Shenton Way

#07-16 AIG Building

Singapore 079120

Attn: Motor Claims Dept

Tel: 6880 4602 - Fax: 6880 4838

OWNER'S NAME : MS JACQUELINE EMMA D/O CHARLES CHRISTIAN
ADDRESS : 198 DEPOT ROAD
#12-37
SINGAPORE 109693
TELEPHONE : HP +65 94377266
TYPE OF CLAIM : OWN DAMAGE CLAIM
POLICY NO : 7210063619-01
VEHICLE NO : **SNA 4150 C**
MODEL CODE : AUDI A3 SEDAN 1.5 TFSI
MODEL YEAR : 22/6/2021
ENGINE NO : DFY 263535
CHASSIS NO : WAUZZZGYXMA089991
MILEAGE : 20,169
DATE IN : 10-Jan-23
ESTIMATED BY : JOHNNY BOO / ALLAN WU
ACCIDENT DATE : 10-Jan-23
PLACE OF ACCIDENT : KPE TOWARDS CITY BEFORE EXIT 9A

55 UBI ROAD 1, SINGAPORE 408699

TEL : 6366 2323 FAX : 6841 1183

EMAIL: NORA.KHAI@PREMIUMAUTO.COM.SG / CLAIMS@PREMIUMAUTO.COM.SG

ESTIMATED LABOUR CHARGES FOR ACCIDENT VEHICLE SNA 4150 C

S/N	NATURE OF JOBS		ESTIMATED CHARGES	SURVEYOR'S RECOMMENDATIONS
1	TO REMOVE AND REINSTALL REAR PARKING AID AND REAR LID KICK SENSOR. CHECK FUNCTION.	S/N \$	360.00	X
2	TO REMOVE, CHECK AND TRANSFER FRONT WIRE HARNESS FOR HEADLIGHTS, HORNS, OUTSIDE TEMPERATURE SENSOR, HEADLIGHT WASHER ASSY AND FRONT PARKING AID.	S/N \$	480.00	X
3	TO RENEW REAR WINDSCREEN AND RHS REAR 1/4 GLASS TO FACILITATE RENEWAL OF RHS REAR FENDER.	S/N \$	600.00	✓
4	TO INSTALL SOLAR FILM FOR ALL THE AFFECTED GLASSES.	S/N \$	400.00	✓
5	TO CARRY OUT WATER SEEPAGE FOR REAR WINDSCREEN.	S/N \$	200.00 150	
6	TO DISLODGE AND REINSTALL REAR WIRE HARNESS FOR LIGHTS, BATTERY MANAGER, FUSE AND RELAY TRAYS, ELECTRICAL AND AUDIO EQUIPMENT. INSPECT FOR DAMAGE AND RENEW WHERE NECESSARY.	S/N \$	1,400.00	✓
TOTAL LABOUR CHARGES		:	\$ 3,440.00	

55 UBI ROAD 1, SINGAPORE 408699

TEL : 6366 2323 FAX : 6841 1183

EMAIL: NORA.KHAI@PREMIUMAUTO.COM.SG / CLAIMS@PREMIUMAUTO.COM.SG

ESTIMATED LABOUR CHARGES FOR ACCIDENT VEHICLE SNA 4150 C

S/N	NATURE OF JOBS	ESTIMATED CHARGES	SURVEYOR'S RECOMMENDATIONS
7	TO REMOVE AND REINSTALL REAR SEAT, BACK REST, HAT TRAY, CD PILLAR TRIMS, LUGGAGE COMPARTMENT TRIMS. DISLODGE ROOF LINER AND DISENGAGE CURTAIN AIRBAG ETC.	S/N \$ 1,400.00	/
8	TO REMOVE AND REINSTALL RHS FRONT SEAT ASSY, AB PILLAR TRIMS, SILL TRIMS, FLOOR CARPETS, ELECTRONIC COMPONENTS AND FUSE TRAYS.	S/N \$ 1,800.00	X
9	TO REMOVE AND TRANSFER RHS FRONT DOOR AND RHS REAR DOOR'S MULTI-LOCK SYSTEM AND POWER WINDOW DEVICES. INSPECT FOR DAMAGES.	S/N \$ 700.00	/
10	TO CARRY OUT FIRST MEASUREMENT ON CAR-O-LINER.	S/N \$ 800.00	X
11	TO SETUP THE VEHICLE ON CAR-O-LINER TO FACILITATE THE REPAIR.	S/N \$ 2,400.00	X
12	TO DISMANTLE AND REINSTALL REAR BUMPER AND FRONT BUMPER. TO RENEW RHS FRONT FENDER, RHS FRONT DOOR AND RHS REAR DOOR. TO CUT OUT AND WELD RHS A-PILLAR, RHS B-PILLAR, RHS SILL PANEL AND RHS REAR FENDER. RE-ORGANIZE CRASH MANAGEMENT COMPONENTS. REINSTALL ALL PARTS REMOVED.	500 X 8 \$ 11,900.00	4000
TOTAL LABOUR CHARGES		: \$ 19,000.00	



55 UBI ROAD 1, SINGAPORE 408699

TEL : 6366 2323 FAX : 6841 1183

EMAIL: NORA.KHAI@PREMIUMAUTO.COM.SG / CLAIMS@PREMIUMAUTO.COM.SG

ESTIMATED LABOUR CHARGES FOR ACCIDENT VEHICLE SNA 4150 C

S/N	NATURE OF JOBS	ESTIMATED CHARGES	SURVEYOR'S RECOMMENDATIONS
13	TO RESPRAY RHS FRONT FENDER, RHS FRONT DOOR, RHS REAR DOOR, DOOR HINGES, RHS WING MIRROR COVER, 2 DOOR HANDLES, RHS A-PILLAR, RHS B-PILLAR, RHS SILL PANEL, RHS REAR FENDER, RHS SILL PANEL, ROOF CHANNEL, DRAIN CHANNEL, DOOR ENTRANCES AND REAR END PANELLING.	@550X5.5 \$ 6,500.00	3025
14	TO RENEW RHS REAR RIM. TO CARRY OUT PRE/POST WHEEL ALIGNMENT.	S/N \$ 520.00	320
15	TO CARRY OUT DIAGNOSTIC CHECK.	S/N \$ 192.00	
TOTAL LABOUR CHARGES		: \$ 29,652.00	

55 UBI ROAD 1, SINGAPORE 408699

TEL : 6366 2323 FAX : 6841 1183

EMAIL: NORA.KHAI@PREMIUMAUTO.COM.SG / CLAIMS@PREMIUMAUTO.COM.SG

MATERIAL LIST FOR ACCIDENT VEHICLE REGN NO. SNA 4150 C

			DAMAGED PARTS & PRICES	
S/N	PARTS DESCRIPTION	QTY	S/NETT	REMARKS
1	FRONT FENDER X	1	\$	1,313.00
2	FRONT FENDER RIVET X	3	\$	12.00
3	FRONT FENDER CLOSING ELEMENT - RH X	1	\$	34.00
4	FRONT FENDER INSULATION - RH X	1	\$	51.00
5	FRONT FENDER CLOSING ELEMENT - RH X	1	\$	39.00
6	FRONT WHEEL HOUSING LINER - RH X	1	\$	198.00
7	FRONT SIDE PANEL - RH 64-	1	\$	3,886.00
8	FRONT DATA TAG X	1	\$	545.00
9	FRONT TYRE PRESSURE DATA PLATE X	1	\$	45.00
10	FRONT WINDOW HEATED rear	1	\$	850.00
11	FRONT QUARTER WINDOW - RH rear	1	\$	653.00
12	WINDOW PRIMER rear	2	\$	47.00
13	REAR FUEL FILLER FLAP ?	1	\$	102.00
14	FRONT WHEEL HOUSING LINER - RH rear ?	1	\$	281.00
15	FRONT WHEEL SPOILER - RH rear X	1	\$	34.00
16	FRONT DOOR - RH bus	1	\$	3,269.00
17	FRONT DOOR OUTER SEAL - RH rear ?	1	\$	189.00
18	FRONT DOOR ATTACHMENT PARTS ?	1	\$	361.00
19	FRONT DOOR CATCH ?	1	\$	99.00
20	FRONT DOOR HINGE HALF UPPER PART - RH UPPER ?	1	\$	51.00
SUB TOTAL SPARE PARTS			\$	12,059.00

ALL CHARGES ARE NOT INCLUSIVE OF GST

LEGEND: REMARKS (OK) = APPROVED, REMARKS (X) = NOT APPROVED
SPARE PARTS ARE SPECIAL NETT.

55 UBI ROAD 1, SINGAPORE 408699

TEL : 6366 2323 FAX : 6841 1183

EMAIL: NORA.KHAI@PREMIUMAUTO.COM.SG / CLAIMS@PREMIUMAUTO.COM.SG

MATERIAL LIST FOR ACCIDENT VEHICLE REGN NO. SNA 4150 C

			DAMAGED PARTS & PRICES		
S/N	PARTS DESCRIPTION	QTY	S/NETT	REMARKS	
21	FRONT DOOR HINGE HALVES - RH UPPER ?	1	\$	56.00	
22	FRONT DOOR HINGE HALF UPPER PART - RH LOWER ?	1	\$	54.00	
23	FRONT DOOR HINGE HALF LOWER PART - RH LOWER ?	1	\$	57.00	
24	FRONT DOOR INNER SEAL X	1	\$	189.00	
25	FRONT DOOR OUTER HANDLE WITH SENSOR - RH ?	1	\$	187.00	
26	FRONT DOOR HANDLE TRIM PLATE - RH m/	1	\$	246.00	
27	FRONT DOOR CAP - RH sm/	1	\$	39.00	
28	FRONT DOOR LOCK CYLINDER HOUSING - RH ?	1	\$	543.00	
29	FRONT DOOR UNDERLAY - RH FRONT m/	1	\$	7.00	
30	FRONT DOOR UNDERLAY - RH REAR m/	1	\$	8.00	
31	FRONT DOOR MOUNTING BAR - RH ?	1	\$	180.00	
32	FRONT DOOR BOWDEN CABLE ?	1	\$	64.00	
33	FRONT EXTERIOR WING MIRROR MOUNTING - RH sm/	1	\$	726.00	
34	FRONT WING MIRROR GLASS - RH X	1	\$	811.00	
35	FRONT WING MIRROR CAP - RH sm/	1	\$	190.00	
36	FRONT DOOR CORNER TRIM - RH X	1	\$	58.00	
37	FRONT WINDOW SLOT SEAL TRIM STRIP - RH OUTER ?	1	\$	274.00	
38	FRONT WINDOW GUIDE TRIM STRIP - RH ?	1	\$	314.00	
39	FRONT WINDOW GUIDE - RH ?	1	\$	314.00	
40	FRONT PILLAR B TRIM - RH X	1	\$	133.00	
SUB TOTAL SPARE PARTS		:	\$	4,450.00	

ALL CHARGES ARE NOT INCLUSIVE OF GST

LEGEND: REMARKS (OK) = APPROVED, REMARKS (X) = NOT APPROVED
SPARE PARTS ARE SPECIAL NETT.

55 UBI ROAD 1, SINGAPORE 408699

TEL : 6366 2323 FAX : 6841 1183

EMAIL: NORA.KHAI@PREMIUMAUTO.COM.SG / CLAIMS@PREMIUMAUTO.COM.SG

MATERIAL LIST FOR ACCIDENT VEHICLE REGN NO. SNA 4150 C

			DAMAGED PARTS & PRICES	
S/N	PARTS DESCRIPTION	QTY	S/NETT	REMARKS
41	FRONT WINDOW APERTURE SEAL - RH INNER ?	1	\$ 106.00	
42	FRONT DOOR WINDOW - RH ?	1	\$ 175.00	
43	FRONT DOOR LOCK - RH ?	1	\$ 490.00	
44	FRONT DOOR STRIKER X	1	\$ 117.00	
45	FRONT WINDOW REGULATOR - RH ?	1	\$ 266.00	
46	FRONT WINDOW REGULATOR MOTOR - RH ?	1	\$ 354.00	
47	FRONT DOOR CONTROL UNIT - RH ?	1	\$ 449.00	
48	FRONT DOOR TRIM - RH ?	1	\$ 2,279.00	
49	FRONT DOOR WIRING SET ?	1	\$ 648.00	
50	FRONT DOOR TRIM PANEL WIRING HARNESS ?	1	\$ 169.00	
51	REAR DOOR <i>Line</i> ✓	1	\$ 2,609.00	
52	REAR DOOR OUTER SEAL - RH <i>✓</i>	1	\$ 189.00	
53	REAR DOOR ATTACHMENT PARTS ?	1	\$ 283.00	
54	REAR DOOR CATCH ?	1	\$ 99.00	
55	REAR DOOR HINGE HALF UPPER PART - RH UPPER ?	1	\$ 51.00	
56	REAR DOOR HINGE HALVES - RH UPPER ?	1	\$ 51.00	
57	REAR DOOR HINGE HALF UPPER PART - RH LOWER ?	1	\$ 54.00	
58	REAR DOOR HINGE HALF LOWER PART - RH LOWER ?	1	\$ 57.00	
59	REAR DOOR INNER SEAL X	1	\$ 189.00	
60	REAR OUTER DOOR HANDLE WITH SENSOR - RH <i>✗ ?</i>	1	\$ 187.00	
SUB TOTAL SPARE PARTS			\$ 8,822.00	

ALL CHARGES ARE NOT INCLUSIVE OF GST

LEGEND: REMARKS (OK) = APPROVED, REMARKS (X) = NOT APPROVED
SPARE PARTS ARE SPECIAL NETT.



55 UBI ROAD 1, SINGAPORE 408699
 TEL : 6366 2323 FAX : 6841 1183
 EMAIL: NORA.KHAI@PREMIUMAUTO.COM.SG / CLAIMS@PREMIUMAUTO.COM.SG

MATERIAL LIST FOR ACCIDENT VEHICLE REGN NO. SNA 4150 C

			DAMAGED PARTS & PRICES	
S/N	PARTS DESCRIPTION	QTY	S/NETT	REMARKS
61	REAR DOOR HANDLE TRIM PLATE - RH <i>repair</i>	1	\$	246.00
62	REAR DOOR HOUSING - RH ?	1	\$	59.00
63	REAR DOOR HANDLE BASE - RH ?	1	\$	183.00
64	REAR DOOR BOWDEN CABLE ?	1	\$	96.00
65	REAR DOOR LOCK - RH ?	1	\$	703.00
66	REAR DOOR STRIKER X	1	\$	117.00
67	REAR WINDOW REGULATOR - RH ?	1	\$	266.00
68	REAR WINDOW REGULATOR MOTOR - RH ?	1	\$	332.00
69	REAR DOOR CONTROL UNIT ?	1	\$	471.00
70	REAR WINDOW GUIDE - RH ?	1	\$	314.00
71	REAR WINDOW GUIDE TRIM STRIP ?	1	\$	180.00
72	REAR WINDOW SLOT SEAL TRIM STRIP ?	1	\$	333.00
73	REAR QUARTER WINDOW GUIDE RAIL - RH ?	1	\$	55.00
74	REAR WINDOW APERTURE SEAL - RH INNER ?	1	\$	106.00
75	REAR PILLAR B TRIM - RH X	1	\$	139.00
76	REAR PILLAR C TRIM - RH X	1	\$	168.00
77	REAR DOOR TRIM - RH ?	1	\$	2,207.00
78	REAR DOOR WIRING SET ?	1	\$	220.00
79	REAR DOOR TRIM PANEL WIRING HARNESS ?	1	\$	103.00
80	REAR DOOR WINDOW - RH ?	1	\$	158.00
SUB TOTAL SPARE PARTS		:	\$	6,456.00

ALL CHARGES ARE NOT INCLUSIVE OF GST
 LEGEND: REMARKS (OK) = APPROVED, REMARKS (X) = NOT APPROVED
 SPARE PARTS ARE SPECIAL NETT.



55 UBI ROAD 1, SINGAPORE 408699
 TEL : 6366 2323 FAX : 6841 1183
 EMAIL: NORA.KHAI@PREMIUMAUTO.COM.SG / CLAIMS@PREMIUMAUTO.COM.SG

MATERIAL LIST FOR ACCIDENT VEHICLE REGN NO. SNA 4150 C

S/N	PARTS DESCRIPTION	QTY	DAMAGED PARTS & PRICES		REMARKS
			S/NETT		
81	REAR ALUMINIUM RIM <i>SCA</i>	1	\$	1,519.00	
82	REAR ALUMINIUM RIM RUBBER VALVE <i>m</i>	1	\$	4.00	
83	ACRYLIC SEALANT <i>n</i>	S/N	\$	180.00	
84	CAVITY WAX <i>n</i>	S/N	\$	140.00	
85	STONE CHIP <i>m</i>	S/N	\$	180.00	
86	METAL FILLER POWDER <i>n</i>	S/N	\$	280.00	
87	REAR WINDSCREEN SEALANT <i>n</i>	S/N	\$	200.00	
88	1/4 GLASS SEALANT <i>n</i>	S/N	\$	100.00	
89	SUNDRIES <i>?</i>		\$	700.00	
TOTAL SPARE PARTS		:	\$	35,090.00	
TOTAL LABOUR CHARGES		:	\$	29,652.00	
GRAND TOTAL		:	\$	64,742.00	

ALL CHARGES ARE NOT INCLUSIVE OF GST

LEGEND: REMARKS (OK) = APPROVED, REMARKS (X) = NOT APPROVED
 SPARE PARTS ARE SPECIAL NETT.

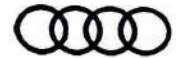

55 UBI ROAD 1, SINGAPORE 408699

TEL: 6366 2323 FAX: 6841 1183

EMAIL: NORA.KHAI@PREMIUMAUTO.COM.SG / CLAIMS@PREMIUMAUTO.COM.SG

NAME
SURVEYED DATE
AUTHORISED DATE
EXCESS COST
LIABILITY
REMARKS

: *Farah - Hp 90010068*
: *12/01/23 @ 1545*
: *16 days*
: *EXCESS: TBA*
: *Revert*
: *Resy before paint*

PLEASE NOTE

: THIS ESTIMATE IS BASED ON VISUAL INSPECTION OF THE AFFECTED VEHICLE. SHOULD WE REQUIRE FURTHER LABOUR CHARGES AND SPARE PARTS IN THE PROGRESS OF REPAIR, WE SHALL INFORM YOU ACCORDINGLY. FOR INSPECTION OF VEHICLE, PLEASE REFER TO MS. NORAH KHAI AT TEL: 6768 9828 / 6768 9911 FOR APPOINTMENT.

YOURS FAITHFULLY,
PREMIUM AUTOMOBILES PTE LTD

LKK Auto Consultants hence notify the Repairer of the following:

- To resurvey before/after spray painting
- To display damaged part(s) during resurvey
- Parts prices are subject to confirmation
- Third party survey is on a "Without Prejudice" basis
- No illegal modification(s) is allowed
- Supplementary item(s) must be resurveyed and is subject to final approval from Insurance Company

Acknowledged by Repairer

Signature:

Date:

JOHNNY BOO
BODY REPAIR MANAGER

ALLAN WU
CLAIMS CONSULTANT

SINGAPORE ACCIDENT STATEMENT

IMPORTANT NOTICE

1. Please report correctly the details of the accident to speed up the claims process.
2. This Form must be completed by the Policyholder and/or the Actual Driver
3. Information provided must be as truthful and accurate as possible. Any wilful misrepresentation or withholding of material facts may allow insurance companies to repudiate policy liability.
4. The issue and acceptance of this Form by insurance companies is not an admission of policy liability on the part of the insurance companies.
5. Any false reporting may be referred to the Police for investigation.
6. This report will be forwarded by the insurers of the GIA Records Management Centre established by the General Insurance Association of Singapore (GIA) for archiving and that copies of this report will, for a fee, be made available upon application by interested parties.
7. By the lodgement of this report to the insurers, you hereby consent to the archiving of this report at the centre and to copies of the report being made available aforesaid.

ACCIDENT STATEMENT

Date of Submission	10/01/2023 17:06 (SGT)
Reported by	Both
Date of Accident	10/01/2023 08:15 (SGT)
Exact Location of Accident	KPE, Singapore
Additional Location Information	KPE TOWARDS CITY BEFORE EXIT 9A
Country/State of Loss	Singapore

DETAILS OF OWN VEHICLE

Vehicle Registration Number	SNA4150C
-----------------------------	----------

INSURED/POLICYHOLDER

Is company?	No
Name Of Registered Owner	JACQUELINE EMMA D/O CHARLES CHRISTIAN
NRIC No	SXXXX569D
Email Address	JACQUELINE_EMMA@YAHOO.COM
Mobile Phone No	(Phone) +65-94377266
Alternative Phone No	-

VEHICLE PARTICULARS

Manufacturer	Audi
Model	A3
Variant	SEDAN 1.5 TFSI
Exact purpose for which vehicle was being used at time of accident	Private use
Are you claiming under your own insurance policy for repair to your vehicle?	Yes
Vehicle Category	Private car
Transmission	Auto
CC	1498

INSURANCE COMPANY

Name of Insurance Company	AIG Asia Pacific Insurance Pte. Ltd.
Policy Number / Cover Note Number	7210063619-01

DRIVER

Name of Driver	JACQUELINE EMMA D/O CHARLES CHRISTIAN
NRIC No	SXXXX569D
Date Of Birth	05/11/1981
Occupation	

Date Of Driving Pass	02/05/2006
Driving experience	16 YEARS AND 8 MONTHS
Gender	Female
Mobile Number	(Phone) +65-94377266
Alt. Phone Number	-
Email Address	JACQUELINE_EMMA@YAHOO.COM
Address	198 DEPOT ROAD
Address complement	#12-37
Postcode	109693
Is the driver the policyholder?	Yes
If No, Relationship of the Driver with the Insured	-
Does Driver Own Other Vehicles?	No
Vehicle Registration Number of Other Vehicle Owned by Driver	-
Insurance Company of Other Vehicle Owned by Driver	-

GENERAL INFORMATION OF THE ACCIDENT

Type of Accident	Side Swipe
Weather Conditions	Clear
Road Surface	Dry

OTHER INFORMATION

Was any foreign vehicle involved in the accident?	Yes
Number of vehicles involved in the accident	2
Was anybody injured in the Accident?	No
Was any injured conveyed to hospital by ambulance?	-
Was any other vehicle or property damaged?	Yes
Number of Passengers (Including Driver)	1
Has the driver been approached by unknown person(s) soliciting/offering accident claims assistance?	No
Translator's name	-
Translator's ID	-
Translator's phone number	-
Translator's email	-
Original language used in the statement	-

FOREIGN VEHICLE 1

Vehicle Registration Number	XD6549P
Vehicle Category	Goods vehicle

DETAILS OF POLICE ACTION

Was the accident reported to the police?	No
Was notice of intended Prosecution given?	No
If yes, against whom?	-

CIRCUMSTANCES OF ACCIDENT

TURNING INTO THE LANE AND GOT HIT BY A LORRY FROM THE BACK. WAS TURNING (MERGING INTO) THE RIGHT LANE ONCE I SPOTTED ENOUGH SPACE. AS I WAS MERGING, I WAS HIT ON MY RIGHT BACK DOOR, FOLLOWED BY THE DRIVER'S DOOR SIDE BY A LORRY.

ATTACHMENT(S)

Are accident photos available for attachment?	Yes
Was there any video captured by Car Camera?	Yes

DETAILS OF OTHER VEHICLE PROPERTY 1

Vehicle Registration Number	XD6549P
Vehicle Manufacturer	Volvo

Vehicle Model	FMX
Vehicle Variant	-
Vehicle Colour	White
Vehicle Category	Goods vehicle
Name of Driver	RAJAGOPAL EZNILARESA
Contact Number	(Phone) +65-83494910
Address	-
Address complement	-
Postcode	-
Insurance Company Name	-
Nature Of Damage	-
Details of property damaged in accident	-
No. Of Passenger (Including Driver)	-

SKETCH PLAN

IMPORTANT NOTICE

1. Please report correctly the details of the accident to speed up the claims process.
2. This Form must be completed by the Policyholder and/or the Authorised Driver.
3. Information provided must be as truthful and accurate as possible. Any wilful misrepresentation or withholding of material facts may allow insurance companies to repudiate policy liability.
4. The issue and acceptance of this Form by insurance companies is not an admission of policy liability on the part of the insurance companies.
5. Any false reporting may be referred to the Police for investigation.
6. The report will be forwarded by the insurers of the GIA Records Management Centre established by the General Insurance Association of Singapore (GIA) for archiving and that copies of this report will for a fee be made available upon application by interested parties.
7. By the lodgement of this report to the insurers, you hereby consent to the archiving of this report at the centre and to copies of the report being made available aforesaid.

8. Consent under the Personal Data Protection Act (PDPA)

I understand, acknowledge, agree and consent that:

(a) My insurer, my workshop and the General Insurance Association of Singapore ("GIA") may/are permitted to collect, use, disclose and/or process my personal data/personal information set out in this [form] and any other personal information provided by me or possessed by my insurer (collectively the "Personal Information") and disclose and transfer such Personal Information to all insurer(s) who have insured vehicle(s) involved in this accident (all insurer(s) who have insured vehicle(s) involved in this accident shall be collectively referred to as the "Insurers"), the Insurers' lawyers/law firms, the Monetary Authority of Singapore and any relevant government agency/authority (such as the police), for the purpose(s) of:

(i) processing, handling and/or dealing with my claims including the settlement of the claims and any necessary investigations relating to the claims;

(ii) investigating the accident and/or my claims;

(iii) carrying out and/or dealing with my instructions or responding to any enquiries by me;

(iv) administering my claims (including the mailing of correspondence, statements, invoices, reports or notices to me, which could involve disclosure of certain personal data about me to bring about delivery of the same as well as on the external cover of envelopes/mail packages); and/or

(v) complying with applicable law in administering, processing, handling and/or dealing with my claims.

(collectively the "Purposes")

(b) all insurer(s) who have insured vehicle(s) involved in this accident and the Insurers' lawyers/law firms, may/are permitted to collect, use, disclose and/or process my Personal Information for one or more of the above Purposes; and

(c) my Personal Information may/can be disclosed by any of the Insurers and/or GIA to their third party service providers or agents (including their lawyers/law firms), which may be sited outside of Singapore, for one or more of the above Purposes.

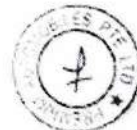

Policyholder's Signature 14/01/2023
Time 11:15 AM

Sketch Plan

Driver's Signature (If driver is not the policyholder) / Date & Time

Witnessed by Reporting Centre Personnel *T. N. Fong*

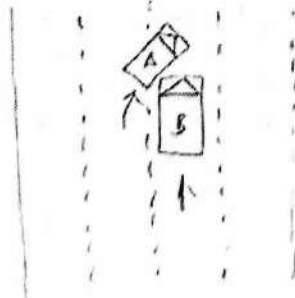

A - SNA 4150C

B - XD 6544P

Describe Circumstances of the Accident

Turning into lane and get hit by a lorry from the back.
Was turning (merging into) the right lane once I spotted enough
space. As I was merging, I was hit on my right
back door followed by drive door side by a lorry.

Declaration

We declare the foregoing particulars are true in every respect.

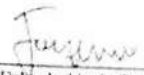
Policyholder's Signature / Date &
Time 11:15am

Driver's Signature (if driver is not the policyholder) / Date
& Time

Witnessed by Reporting Centre
Personnel Tony Fong

Enquire PARF/COE Rebate for Registered Vehicle

Vehicle Owner Particulars

Owner ID Type: Singapore NRIC

Owner ID: 569D

Vehicle Details

Vehicle No.: SNA4150C

Vehicle to be Exported: No

Intended Deregistration Date: 12 Jan 2023

Vehicle Make: AUDI

Vehicle Model: A3 SEDAN 1.5 TFSI S TRONIC

Primary Colour: Blue

Manufacturing Year: 2021

Engine No.: DFY263535

Chassis No.: WAUZZZGYXMA089991

Maximum Power Output: 110.0 kW (147 bhp)

Open Market Value: \$27,237.00

Original Registration Date: 22 Jun 2021

First Registration Date: 22 Jun 2021

Transfer Count: 0

Actual ARF Paid: \$15,132.00

Intended PARF Rebate Details

PARF Eligibility: Yes

PARF Eligibility Expiry Date: 21 Jun 2031

PARF Rebate Amount: \$11,349.00

Intended COE Rebate Details

COE Expiry Date: 21 Jun 2031

COE Category: B - Car above 1600cc or 97kW (130bhp)

COE Period(Years): 10

QP Paid: \$60,109.00

COE Rebate Amount: \$50,742.00

Total Rebate Amount: \$62,091.00

The information contained herein is correct as at 12 Jan 2023

Audi A3 Sedan Mild Hybrid 1.5A TFSI S-tronic

Overview

[Financial](#)[Accessories](#)[Similar](#)[Research](#)[Photos](#)[Map](#)**Price****\$142,800****Depreciation** ?

\$16,190 /yr

[View models with similar depre](#)**Reg Date**

20-May-2021

(8yrs 4mths 7days COE left)

Mileage

16,000 km (9.7k /yr)

Manufactured ?

2021

Road Tax ?

\$684 /yr

Transmission

Auto

Dereg Value ?\$59,872 as of today ([change](#))**Fuel Type**

Petrol-Electric

COE ?

\$58,089

OMV ?

\$27,236

Engine Cap

1,498 cc

ARF ?

\$15,131

Curb Weight ?

1,395 kg

Power

110.0 kW (147 bhp)

Type of Vehicle[Luxury Sedan](#)**No. of Owners** ?

1