

SINGAPORE ACCIDENT STATEMENT

IMPORTANT NOTICE

1. Please report correctly the details of the accident to speed up the claims process.
2. This Form must be completed by the Policyholder and/or the Actual Driver
3. Information provided must be as truthful and accurate as possible. Any wilful misrepresentation or withholding of material facts may allow insurance companies to repudiate policy liability.
4. The issue and acceptance of this Form by insurance companies is not an admission of policy liability on the part of the insurance companies.
5. **Any false reporting may be referred to the Police for investigation.**
6. This report will be forwarded by the insurers of the GIA Records Management Centre established by the General Insurance Association of Singapore (GIA) for archiving and that copies of this report will, for a fee, be made available upon application by interested parties.
7. By the lodgement of this report to the insurers, you hereby consent to the archiving of this report at the centre and to copies of the report being made available aforesaid.

ACCIDENT STATEMENT

Date of Submission	10/01/2023 17:06 (SGT)
Reported by	Both
Date of Accident	10/01/2023 08:15 (SGT)
Exact Location of Accident	KPE, Singapore
Additional Location Information	KPE TOWARDS CITY BEFORE EXIT 9A
Country/State of Loss	Singapore

DETAILS OF OWN VEHICLE

Vehicle Registration Number	SNA4150C
-----------------------------------	----------

INSURED/POLICYHOLDER

Is company?	No
Name Of Registered Owner	JACQUELINE EMMA D/O CHARLES CHRISTIAN
NRIC No	SXXXX569D
Email Address	JACQUELINE_EMMA@YAHOO.COM
Mobile Phone No	(Phone) +65-94377266
Alternative Phone No	-

VEHICLE PARTICULARS

Manufacturer	Audi
Model	A3
Variant	SEDAN 1.5 TFSI
Exact purpose for which vehicle was being used at time of accident	Private use
Are you claiming under your own insurance policy for repair to your vehicle?	Yes
Vehicle Category	Private car
Transmission	Auto
CC	1498

INSURANCE COMPANY

Name of Insurance Company	AIG Asia Pacific Insurance Pte. Ltd.
Policy Number / Cover Note Number	7210063619-01

DRIVER

Name of Driver	JACQUELINE EMMA D/O CHARLES CHRISTIAN
NRIC No	SXXXX569D
Date Of Birth	05/11/1981
Occupation	Indoor

Date Of Driving Pass	02/05/2006
Driving experience	16 YEARS AND 8 MONTHS
Gender	Female
Mobile Number	(Phone) +65-94377266
Alt. Phone Number	-
Email Address	JACQUELINE_EMMA@YAHOO.COM
Address	198 DEPOT ROAD
Address complement	#12-37
Postcode	109693
Is the driver the policyholder?	Yes
If No, Relationship of the Driver with the Insured	-
Does Driver Own Other Vehicles?	No
Vehicle Registration Number of Other Vehicle Owned by Driver	-
Insurance Company of Other Vehicle Owned by Driver	-

GENERAL INFORMATION OF THE ACCIDENT

Type of Accident	Side Swipe
Weather Conditions	Clear
Road Surface	Dry

OTHER INFORMATION

Was any foreign vehicle involved in the accident?	Yes
Number of vehicles involved in the accident	2
Was anybody injured in the Accident?	No
Was any injured conveyed to hospital by ambulance?	-
Was any other vehicle or property damaged?	Yes
Number of Passengers (Including Driver)	1
Has the driver been approached by unknown person(s) soliciting/offering accident claims assistance?	No
Translator's name	-
Translator's ID	-
Translator's phone number	-
Translator's email	-
Original language used in the statement	-

FOREIGN VEHICLE 1

Vehicle Registration Number	XD6549P
Vehicle Category	Goods vehicle

DETAILS OF POLICE ACTION

Was the accident reported to the police?	No
Was notice of intended Prosecution given?	No
If yes, against whom?	-

CIRCUMSTANCES OF ACCIDENT

TURNING INTO THE LANE AND GOT HIT BY A LORRY FROM THE BACK. WAS TURNING (MERGING INTO) THE RIGHT LANE ONCE I SPOTTED ENOUGH SPACE. AS I WAS MERGING, I WAS HIT ON MY RIGHT BACK DOOR, FOLLOWED BY THE DRIVER'S DOOR SIDE BY A LORRY.

ATTACHMENT(S)

Are accident photos available for attachment?	Yes
Was there any video captured by Car Camera?	Yes

DETAILS OF OTHER VEHICLE PROPERTY 1

Vehicle Registration Number	XD6549P
Vehicle Manufacturer	Volvo

Vehicle Model	FMX
Vehicle Variant	-
Vehicle Colour	White
Vehicle Category	Goods vehicle
Name of Driver	RAJAGOPAL EZNILARESA
Contact Number	(Phone) +65-83494910
Address	-
Address complement	-
Postcode	-
Insurance Company Name	-
Nature Of Damage	-
Details of property damaged in accident	-
No. Of Passenger (Including Driver)	-

SKETCH PLAN**IMPORTANT NOTICE**

1. Please report correctly the details of the accident to speed up the claims process.
2. This Form must be completed by the Policyholder and/or the Authorised Driver.
3. Information provided must be as truthful and accurate as possible. Any wilful misrepresentation or withholding of material facts may allow insurance companies to repudiate policy liability.
4. The issue and acceptance of this Form by insurance companies is not an admission of policy liability on the part of the insurance companies.
5. Any false reporting may be referred to the Police for investigation.
6. The report will be forwarded by the insurers of the GIA Records Management Centre established by the General Insurance Association of Singapore (GIA) for archiving and that copies of this report will for a fee be made available upon application by interested parties.
7. By the lodgement of this report to the insurers, you hereby consent to the archiving of this report at the centre and to copies of the report being made available aforesaid.
8. **Consent under the Personal Data Protection Act (PDPA)**

I understand, acknowledge, agree and consent that:

(a) My insurer, my workshop and the General Insurance Association of Singapore ("GIA") may/are permitted to collect, use, disclose and/or process my personal data/personal information set out in this [form] and any other personal information provided by me or possessed by my insurer (collectively the "Personal Information") and disclose and transfer such Personal Information to all insurer(s) who have insured vehicle(s) involved in this accident (all insurer(s) who have insured vehicle(s) involved in this accident shall be collectively referred to as the "Insurers"), the Insurers' lawyers/law firms, the Monetary Authority of Singapore and any relevant government agency/authority (such as the police), for the purpose(s) of:

- (i) processing, handling and/or dealing with my claims including the settlement of the claims and any necessary investigations relating to the claims;
 - (ii) investigating the accident and/or my claims;
 - (iii) carrying out and/or dealing with my instructions or responding to any enquiries by me;
 - (iv) administering my claims (including the mailing of correspondence, statements, invoices, reports or notices to me, which could involve disclosure of certain personal data about me to bring about delivery of the same as well as on the external cover of envelopes/mail packages); and/or
 - (v) complying with applicable law in administering, processing, handling and/or dealing with my claims.
- (collectively the "Purposes")

- (b) all insurer(s) who have insured vehicle(s) involved in this accident and the Insurers' lawyers/law firms, may/are permitted to collect, use, disclose and/or process my Personal Information for one or more of the above Purposes; and
- (c) my Personal Information may/can be disclosed by any of the Insurers and/or GIA to their third party service providers or agents (including their lawyers/law firms), which may be sited outside of Singapore, for one or more of the above Purposes.



Freeman 10/01/2023
 Policyholder's Signature / Date &
 Time 11:15 am

Driver's Signature (If driver is not the policyholder) / Date
 & Time

Witnessed by Reporting Centre
 Personnel *Tony Foong*

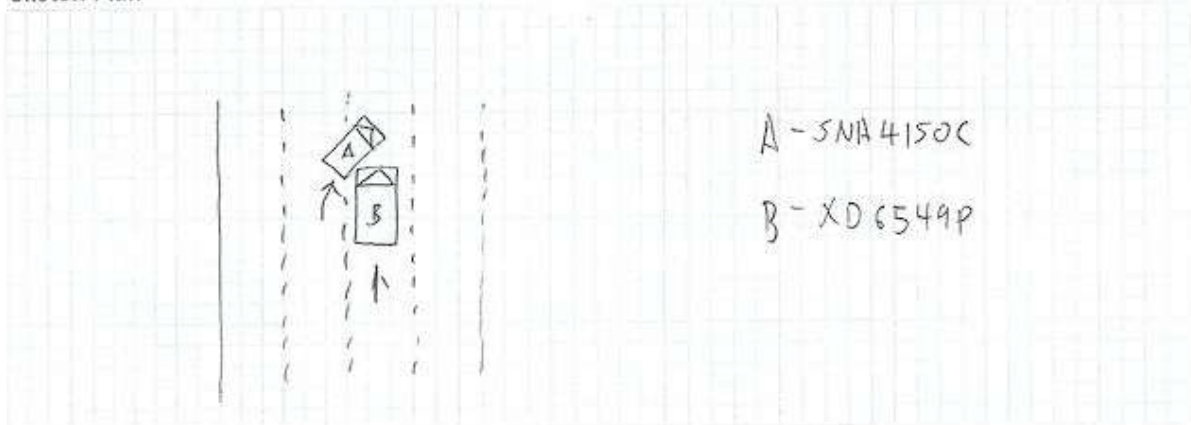
Sketch Plan

Describe Circumstances of the Accident

Turning into lane and get hit by a lorry from the back.

Was turning (merging into) the right lane once I spotted enough space. As I was merging, I was hit on my right back door followed by drive door side by a lorry.

Declaration

We declare the foregoing particulars are true in every respect.

James 11 Jun 2023
 Policyholder's Signature / Date &
 Time 11:15am

Driver's Signature (If driver is not the policyholder) / Date
 & Time



Witnessed by Reporting Centre
 Personnel

Tony Foong

































