

ASS. REC. BY:

REF:

C72/23 000 409/KV

Kenneth

ASSIGNMENT

From:

Date:

Estimated Cost:

OD / TP / WS / TP RES / OD RES / EVA / INV / MV

To inspect Vehicle No:

at Workshop n/s

of

Insured:

Policy No.

Claims No.

Sum Insured:

Excess:

(Client's Record)

Make of Veh:

(Policy Condition)

Remark: The veh had commenced its
repair at the time of inspection.

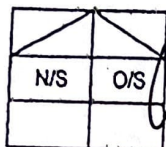

Bal. or Market Value:

IDAC Accident Report:

Consistent? : Yes or No

GIA / PR Seen:

Consistent? : Yes or No

Est. Repairs:

04

days

Res.: Yes or No

Lum Sum:

1.3.1 %

3 Val.: Yes or No

CA / REV / REP. / 24 HRS

Date:

Person Contacted:

Vehicle: IN / OUT

/in

Date / Time

Action / Instruction

Veh No:

SLQ 2769X

Yr Regn:

06, 17

Type: M.Car / M.Cycle / Bus / Van / Lorry / Taxi / Prime Mover /

Truck / Trailer or

Make:

Mc E200d

c.c

1950l

Colour

M. Silver

A/C:

Insured / Std / NI / NA

Sp. Reading

111 P84

T/Radio:

Insured / Std / NI / NA

Eng/No:

C/No:

WDD 2130132A 141664

Gen. Cond: Good / Fair / Poor / Burnt

Steering: In order / Jammed / Leaked / Burnt or

Brake: In order / Jammed / Leaked / Burnt or

Modl: NII / S/Rlm / STD A/Rlm or

Tyre Size:

F:

225/55R17

R:

BS / DUN / EXNOVA / GY / FS / LIZA / MIC / OHTSU / PIR / SUMI /

TOYO / YOKO or

Front

R/Bal.

9

mm

Rear

R/Bal.

9

mm

L/Bal.

9

mm

L/Bal.

9

mm

D.O.A.

27/12/22

D.O.I.

16/1/2023

Survey held at

Des. of Damages: Frt / Rear / O/S / N/S / U/C / Rooftop or

O/S body

The U/C / Chassis frame / Body Structure affected due to collision.

p/Time, File Pass to?

☐ : Prell. Report
☐ : Final Report

Days Of Repair:

Resurvey No. of Trip:

Survey Fee:

Transportation

S - RS. SI

F. 100

Others

Add Fee:

☐ : Site Insp (\$)
☐ : Interview (\$)
☐ : Tech Invs (\$)
☐ : Weekend (\$)

ort Format :

p Sum / I.B.I: (\$)

Date : 4/1/2023

RE: VEHICLE REPAIR QUOTATION

Insurance Company
Vehicle Reg No
Name of Insured
Policy Number
Date of Accident
Tyre of Claim
Model
Chassis No

CHINA TAIPING
SLQ2769X

Third Party Claim
MERCEDES E200D
WDD2130132A141664

We are please to submit our estimate of repairs to the above mention vehicle.

		Parts	Labour
1	RHF FENDER (10)	\$ 1,141.20 X	
2	RHF INNER FENDER LINING BACK (300)	\$ 281.97 X	
3	FENDER CLIP (30) 4 pcs @ \$8/pc	\$ 32.00 X	
4	FENDER LINER CLIPS (310) 4 pcs @ \$8/pc	\$ 32.00 X	
5	RHF DOOR (10)	\$ 2,679.75 X	
6	WEATHERSTRIP (260)	\$ 321.49 X	
7	DAMPER (280)	\$ 44.82 X	
8	RHR DOOR (10)	\$ 2,981.71 X	
9	WEATHERSTRIP (270)	\$ 321.49 X	
10	DAMPER (300)	\$ 44.82 X	
11	RH SIDE MIRROR COVER (120)	\$ 234.88 X	
12	RH SIDE MIRROR LAMP (140)	\$ 200.59 ✓	
13	RHR DOOR HANDLE	\$ 194.22 X	
14	RHF RIM	\$ 748.80 ✓	
15	RH SIDE SKIRT (250)	\$ 791.53 X	

Sub Total Parts \$ 10,051.27

Less 10% \$ 1,005.13

Total Parts \$ 9,046.14

1	Sundries	\$ 150.00 X
2	Wiring connection and check.	\$ 150.00 201
3	Tuff kote and spray anti rust proofing	\$ 150.00 X
4	Labour charges to dismantle & refix front front RH fender, RHF & RHR doors, RH side mirror & RH side skirt To repair and adjust affected portion to specific dimension.	\$ 1,200.00 600
5	To conduct 4 wheel alignment	\$ 150.00 601
6	To spray paint front RH fender, RHF & RHR doors, RH side mirror, RH side skirt and all other accident affected portion	\$ 1,500.00 7501
7	To replace RH rim with wheel balancing	\$ 150.00 301

8 To conduct ECU programming, check and clear fault codes, restore programme modules

\$ 22 550.00 X

Total (Labour)

\$ 4,000.00

Sub Total :

\$ 13,046.14

GST 7%

\$ 913.23

Grand Total :

\$ 13,959.37

The above estimates are base on visual inspection and it is possible that further materials and labour may be required upon dismantling. Should this occur, we will submit supplementary quotation for further approval.

LKK Auto Consultants hence notify the Repairer of the following:

- To resurvey before/after spray painting
- To display damaged part(s) during resurvey
- Parts prices are subject to confirmation
- Third party survey is on a "Without Prejudice" basis
- No illegal modification(s) is allowed
- Supplementary item(s) must be resurveyed and is subject to final approval from Insurance Company

Acknowledged by Repairer

Signature:

Date:

SINGAPORE ACCIDENT STATEMENT

IMPORTANT NOTICE

1. Please report correctly the details of the accident to speed up the claims process.
2. This Form must be completed by the Policyholder and/or the Actual Driver.
3. Information provided must be as truthful and accurate as possible. Any wilful misrepresentation or withholding of material facts may allow insurance companies to repudiate policy liability.
4. The issue and acceptance of this Form by insurance companies is not an admission of policy liability on the part of the insurance companies.
5. Any false reporting may be referred to the Police for investigation.
6. This report will be forwarded by the insurers of the GIA Records Management Centre established by the General Insurance Association of Singapore (GIA) for archiving and that copies of this report will, for a fee, be made available upon application by interested parties.
7. By the lodgement of this report to the insurers, you hereby consent to the archiving of this report at the centre and to copies of the report being made available aforesaid.

ACCIDENT STATEMENT

Date of Submission	28/12/2022 10:48 (SGT)
Reported by	Both
Date of Accident	27/12/2022 17:40 (SGT)
Exact Location of Accident	Near 4 Shenton Way, #12-01, SGX Centre 2, 068807, Singapore
Additional Location Information	NEAR JUNCTION OF MAXWELL ROAD & SHENTON WAY
Country/State of Loss	Singapore

DETAILS OF OWN VEHICLE

Vehicle Registration Number	SLQ2769X
INSURED/POLICYHOLDER	
Is company?	No
Name Of Registered Owner	KWEON SOON TAEK
NRIC No	SXXXX685J
Email Address	STKWON@MERCURIA.COM
Mobile Phone No	(Phone) +65-91712299
Alternative Phone No	-

VEHICLE PARTICULARS

Manufacturer	Mercedes
Model	E200D
Variant	E200D
Exact purpose for which vehicle was being used at time of accident	Private use
Are you claiming under your own insurance policy for repair to your vehicle?	No - Claiming third party
Vehicle Category	Private car
Transmission	Auto
CC	1950

INSURANCE COMPANY

Name of Insurance Company	HL Assurance Pte Ltd
Policy Number / Cover Note Number	MP305820

DRIVER

Name of Driver	KWEON SOON TAEK
NRIC No	SXXXX685J
Date Of Birth	19/10/1970
Occupation	Indoor

SKETCH PLAN

A: SLQ2769X
B:

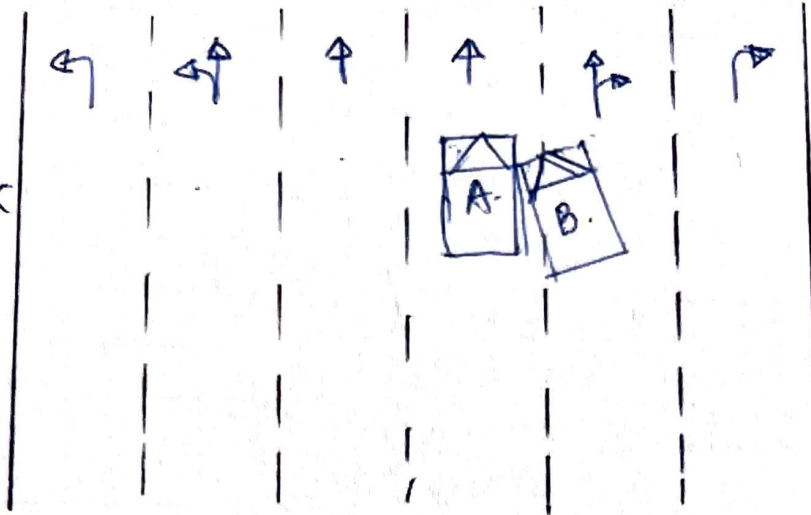

DESCRIBE CIRCUMSTANCES OF THE ACCIDENT

On 27 Dec '22 at 17:40, I was driving shenton way on lane 3 (Vehicle A), and vehicle B on lane 2. try to change lane and hit my side. I was heading straight to reach Keppel road.

Vehicle B left-side mirror was folded inside due to this hit in. Crucial evidence. ~~Am~~ This side mirror made skid mark on my rear door. (right)

DECLARATION

I/We declare the foregoing particulars are true in every respect.

권순택

Policyholder's Signature

Date & Time:

Driver's Signature

(If driver is not the policyholder)

Date & Time:

COGim

Reporting Centre Personnel's Signature

Name:

NRIC/FIN No.: