

NATIONAL Assessment Centre Services

Date In: 12/1/23	Job description	Date & Time Completed	Done by
Ref No: NA/AT623000396/5	SAs e-filing		
Veh No: SLA7183L	E-mail (within 3hrs. Aft. 2hrs)		
DOA: 11/1/23 1430	i-Motor Claim Form		
OD: 0 Reporting Only	i-Motor W/O (Within 2hrs. TP 4hrs)		
	i-Photo Uploaded		
TP Insurer	Assessment/Survey Report		
	Ass't Report by Fax / Hand to Owner/Wksp		

Preferred Wksp / INC Assign Wksp / QW: ()	Tel: ()	Fax: ()
TP Particulars:	Veh No: SLA4920L	INC () / Non-INC ()
Owner / Driver: ()		Tel: ()
Policy No. ()	Period ()	Cover Type: ()
Confirmed by: ()	Date: ()	Time: ()
Insured/Driver Liability: () (%) [Note-Est. Status (WO): N: 0-20%, P: 21-79%, F: 80-100%]		
Year of Registration: ()	Warranty: YES () / NO ()	
Excess: (\$)	Loading: \$1,000 () / \$2,000 ()	

General Remarks:-

() Walk-In Customer: Customer's information strictly Confidential & Strictly NO refer of repairer.
() Total Loss Case: to e-mail Insurer URGENTLY.
Drive-In () / Towed-In () ; Invoice: YES () / NO () ; Towing Co. ()

Remarks:- (INC hotline: 6788 6616)	Date & Time Completed	Done by
1) Apply for Transport Allowance () / Courtesy Car ()		
2) QC Check / Post Repair Inspection ()		
3) Upload Resurvey Photo [Repair Cost > \$3000] ()		

Injury: _____

Date/Time	Actions

NA2300120	Invoice Preparation Checklist	Am't (\$) 1st Bill	Am't (\$) Add Bill
Claimant's Particulars :-	1) AR: Accident Reporting (\$30),		
Driver/Owner:	2) DA: Damage Assessment (\$100), INC (\$80)		
Contact No:	3) TF: Towing Fee \$40/\$45		
Damaged Portion:	4) FT: Follow-Through Survey \$120		
	5) FT: Follow-Through Survey (Resurvey) \$30		
	For claiming against INC Only (wef 10 Jan 2005)		
	6) TR: Re-inspection \$75		
	7) NI: Idac DA + SMRT Survey \$160		
	8) NTUC Additional Services:-		
QC Checked by (Engr-In-Charge):	Q1:		
	*N5: Courtesy Car / Tpt Allowance \$5		
	*N6: Repair Co-ordination \$10		
	*N7: Post Repair Inspection \$25		
	*N8: DV / Collect Excess Coordination \$5		
Auditors' Comments :-	TP (N11): TP (Non INC) against INC \$20		
Cat 1:	9) N12: Idac Mobile \$30		
Cat 2 / 3:	Invoice dated / Fee Charged		
	Invoice dated / Fee Charged		

SINGAPORE ACCIDENT STATEMENT

IMPORTANT NOTICE

1. Please report correctly the details of the accident to speed up the claims process.
2. This Form must be completed by the Policyholder and/or the Actual Driver
3. Information provided must be as truthful and accurate as possible. Any wilful misrepresentation or withholding of material facts may allow insurance companies to repudiate policy liability.
4. The issue and acceptance of this Form by insurance companies is not an admission of policy liability on the part of the insurance companies.
5. Any false reporting may be referred to the Police for investigation.
6. This report will be forwarded by the insurers of the GIA Records Management Centre established by the General Insurance Association of Singapore (GIA) for archiving and that copies of this report will, for a fee, be made available upon application by interested parties.
7. By the lodgement of this report to the insurers, you hereby consent to the archiving of this report at the centre and to copies of the report being made available aforesaid.

ACCIDENT STATEMENT

Date of Submission	12/01/2023 10:43 (SGT)
Reported by	Both
Date of Accident	11/01/2023 14:30 (SGT)
Exact Location of Accident	Singapore
Additional Location Information	TOWNSHEND ROAD CAR PARK T0022
Country/State of Loss	Singapore

DETAILS OF OWN VEHICLE

Vehicle Registration Number	SLA7183L
-----------------------------	----------

INSURED/POLICYHOLDER

Is company?	No
Name Of Registered Owner	TAN ENG WAH
NRIC No	SXXXX984I
Email Address	JELLYTILLY@HOTMAIL.COM
Mobile Phone No	(Phone) +65-97988524
Alternative Phone No	-

VEHICLE PARTICULARS

Manufacturer	Toyota
Model	Corolla
Variant	-
Exact purpose for which vehicle was being used at time of accident	Private use
Are you claiming under your own insurance policy for repair to your vehicle?	No - Claiming third party
Vehicle Category	Private car
Transmission	Auto
CC	1598

INSURANCE COMPANY

Name of Insurance Company	AIG Asia Pacific Insurance Pte. Ltd.
Policy Number / Cover Note Number	7210042930-01

DRIVER

Name of Driver	TAN ENG WAH
NRIC No	SXXXX984I
Date Of Birth	26/02/1970
Occupation	Indoor

Date Of Driving Pass	05/09/1990
Driving experience	32 YEARS AND 4 MONTHS
Gender	Male
Mobile Number	(Phone) +65-97988524
Alt. Phone Number	-
Email Address	JELLYTILLY@HOTMAIL.COM
Address	25B JALAN MEMBINA #18-116
Address complement	-
Postcode	164025
Is the driver the policyholder?	Yes
If No, Relationship of the Driver with the Insured	-
Does Driver Own Other Vehicles?	No
Vehicle Registration Number of Other Vehicle Owned by Driver	-
Insurance Company of Other Vehicle Owned by Driver	-

GENERAL INFORMATION OF THE ACCIDENT

Type of Accident	Collided into Parked Vehicle
Weather Conditions	Clear
Road Surface	Dry

OTHER INFORMATION

Was any foreign vehicle involved in the accident?	No
Number of vehicles involved in the accident	4
Was anybody injured in the Accident?	No
Was any injured conveyed to hospital by ambulance?	-
Was any other vehicle or property damaged?	Yes
Number of Passengers (Including Driver)	0
Has the driver been approached by unknown person(s) soliciting/offering accident claims assistance?	No
Translator's name	-
Translator's ID	-
Translator's phone number	-
Translator's email	-
Original language used in the statement	-

DETAILS OF POLICE ACTION

Was the accident reported to the police?	Yes
Police Station Name	Police Cantonment Complex
Police Station Address	391 New Bridge Road Singapore 088762
Was notice of intended Prosecution given?	No
If yes, against whom?	-

CIRCUMSTANCES OF ACCIDENT

REFER TO POLICE REPORT (A/20230111/7043)

ATTACHMENT(S)

Are accident photos available for attachment?	Yes
Was there any video captured by Car Camera?	No

DETAILS OF OTHER VEHICLE PROPERTY 1

Vehicle Registration Number	SLQ4920L
Vehicle Manufacturer	-
Vehicle Model	-
Vehicle Variant	-
Vehicle Colour	-
Vehicle Category	Private car

Name of Driver	-
Contact Number	-
Address	-
Address complement	-
Postcode	-
Insurance Company Name	-
Nature Of Damage	-
Details of property damaged in accident	-
No. Of Passenger (Including Driver)	-

DETAILS OF OTHER VEHICLE PROPERTY 2

Vehicle Registration Number	SMY797A
Vehicle Manufacturer	-
Vehicle Model	-
Vehicle Variant	-
Vehicle Colour	-
Vehicle Category	Private car
Name of Driver	-
Contact Number	-
Address	-
Address complement	-
Postcode	-
Insurance Company Name	-
Nature Of Damage	-
Details of property damaged in accident	-
No. Of Passenger (Including Driver)	-

DETAILS OF OTHER VEHICLE PROPERTY 3

Vehicle Registration Number	SNH5594L
Vehicle Manufacturer	-
Vehicle Model	-
Vehicle Variant	-
Vehicle Colour	-
Vehicle Category	Private car
Name of Driver	-
Contact Number	-
Address	-
Address complement	-
Postcode	-
Insurance Company Name	-
Nature Of Damage	-
Details of property damaged in accident	-
No. Of Passenger (Including Driver)	-

SKETCH PLAN

IMPORTANT NOTICE

1. Please report **correctly** the details of the accident to speed up the claims process.
2. This Form must be **completed by the Policyholder and/or the Authorised Driver**.
3. Information provided must be as **truthful and accurate as possible**. Any wilful misrepresentation or withholding of material facts may allow insurance companies to **repudiate policy liability**.
4. The issue and acceptance of this Form by insurance companies is not an admission of policy liability on the part of the insurance companies.
5. **Any false reporting may be referred to the Police for investigation**.
6. The report will be forwarded by the insurers of the GIA Records Management Centre established by the General Insurance Association of Singapore (GIA) for archiving and that copies of this report will for a fee be made available upon application by interested parties.
7. By the lodgement of this report to the insurers, you hereby consent to the archiving of this report at the centre and to copies of the report being made available aforesaid.

8. Consent under the Personal Data Protection Act (PDPA)

I understand, acknowledge, agree and consent that :

(a) My insurer, my workshop and the General Insurance Association of Singapore ("GIA") may/are permitted to collect, use, disclose and/or process my personal data/personal information set out in this [form] and any other personal information provided by me or possessed by my insurer (collectively the "Personal Information") and disclose and transfer such Personal Information to all insurer(s) who have insured vehicle(s) involved in this accident (all insurer(s) who have insured vehicle(s) involved in this accident shall be collectively referred to as the "Insurers"), the Insurers' law yers/law firms, the Monetary Authority of Singapore and any relevant government agency/authority (such as the police), for the purpose(s) of :

(i) processing, handling and/or dealing with my claims including the settlement of the claims and any necessary investigations relating to the claims;

(ii) investigating the accident and/or my claims;

(iii) carrying out and/or dealing with my instructions or responding to any enquiries by me;

(iv) administering my claims (including the mailing of correspondence, statements, invoices, reports or notices to me, which could involve disclosure of certain personal data about me to bring about delivery of the same as well as on the external cover of envelopes/mail packages); and/or

(v) complying with applicable law in administering, processing, handling and/or dealing with my claims.

(collectively the "Purposes")

(b) all insurer(s) who have insured vehicle(s) involved in this accident and the Insurers' law yers/law firms, may/are permitted to collect, use, disclose and/or process my Personal Information for one or more of the above Purposes; and

(c) my Personal Information may/can be disclosed by any of the Insurers and/or GIA to their third party service providers or agents (including their law yers/law firms), which may be sited outside of Singapore, for one or more of the above Purposes.

Policyholder's Signature / Date & Time

Driver's Signature (If driver is not the policyholder) / Date & Time

 12/1/23
Witnessed by Reporting Centre Personnel

Sketch Plan

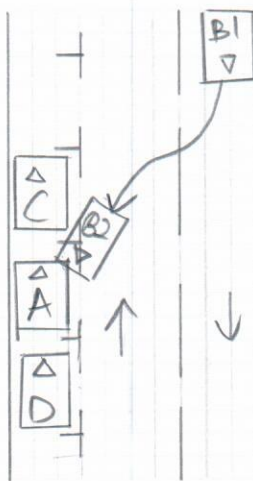

A = SLA 7183L
B = SLQ 4920L
C = SMT 797A
D = SNH 5594L

Describe Circumstances of the Accident

Please Refer to the police report no.: A/20230111/7043

Declaration

We declare the foregoing particulars are true in every respect.

Policyholder's Signature / Date &
Time

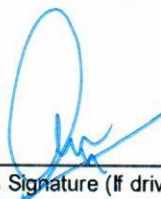
Driver's Signature (If driver is not the policyholder) / Date
& Time

 12/1/23
Witnessed by Reporting Centre
Personnel



**SINGAPORE
POLICE FORCE**



A/20230111/7043

1 of 3

POLICE REPORT (NP299)

Report No. A/20230111/7043

Police Station Of Origin
Central Division HQ
391 New Bridge Road #03-112 Police
Cantonment Complex SINGAPORE 088762
Tel No:1800-2240000

Date/Time Report Made 11/01/2023 16:55	Vide Report No.	Station Diary No.
Name Of Informant TAN ENG WAH	Address 25B JALAN MEMBINA #18-116 SINGAPORE 164025	
ID Type / ID No. NRIC NO / S7006984I	Contact No. Home/Office: Mobile: 97988524	
Nationality SINGAPORE CITIZEN	Email Address JELLYTILLY@HOTMAIL.COM	
Occupation Community, partnership and relations manager	Sex Male	Age 52
Institution/School Name	Date of Birth 26/02/1970	Race Chinese
Date/Time Of Incident 11/01/2023 14:35	Location Of Incident TOWNSHEND ROAD	

Brief details.

Traffic Accident Report-
Report No. A/20230111/0054
Involve vehicles- 4 cars
IO: Farhan
Tel:65476224

My vehicle SLA7183L was parked along Townshend Roadside car park (T0022), lor 11 at about 2:15pm.

Signature Of Officer Recording The Report: Not applicable	Signature Of Informant: The identity of the person making this report has been authenticated by Singpass. No signature is required.
Signature Of Interpreter: Not applicable	Date/Time: 11/01/2023 16:55
Officer In-Charge Of Case:	Classification Of Case:



**SINGAPORE
POLICE FORCE**



A/20230111/7043

2 of 3

POLICE REPORT (NP299)

CONTINUATION OF REPORT

Report No. A/20230111/7043

Another car SLQ4920L drove from the opposite direction along the same road (Townshend Road) and knocked into front right corner of my stationary car and breaking the front right headlights and damaging the front right corner of my car (SLA7183L).

My stationary car move back due to the impact of hit by SLQ4920L and hit another stationary car (SNH5594L) parked in lot 12.

I saw the commotion at the scene from my office nearby and walk over to take a look and realised my car was hit.

When I reached the scene, paramedic was helping the injured driver of SLQ4920L out of his car.

2 Police officers and 1 Traffic Police came to the scene of the accident to investigate at around 2.30pm and took down the details of the accident scene and particulars of the affected car owners.

The Police officers then advised me to lodge a Traffic Accident Report for record.

Subjects Involved			
Victim			
Person Name	TAN ENG WAH		
ID Type	NRIC NO	ID No	S7006984I
Gender	Male	Age	52
Race	Chinese	Language	English

Signature Of Officer Recording The Report:
Not applicable

Signature Of Interpreter:
Not applicable

Officer In-Charge Of Case:

Signature Of Informant:
The identity of the person making this report has been authenticated by Singpass. No signature is required.

Date/Time:
11/01/2023 16:55

Classification Of Case:

Fastech Auto

Date of Accident : 11.01.2023 Accident Time : 1430hrs (24-HR-Format)

Who reported the accident? : Owner / Driver / Both

Accident Place : townshend Road

Vehicle No (Car Plate No) : SLA 7183L Make/Model: Toyota Corolla Altis

Insurance Company : AIG Policy No: 7210042930-01

Fleet Policy : YES / NO

Type of Coverage : Comprehensive / Third Party / Third Party Fire & Theft

Name of Owner / IC No : Tan Eng Wah (S7006984I)

Owner Contact No : 9798 8524 Owner's Hp - Company Tel -

Driver Name / IC No : As above

Driver's Date of Birth : 26.02.1976 Driver's License Pass Date: 05.09.1990

Relationship of Driver : Spouse / Parents / Children / Sibling / Employee / Other: Owner

Driver's Address : Apt Blk 25B Jalan Membina #18-116 S 164025

Driver's Contact No : 1) - 2) -

Driver's Occupation : INDOOR / OUTDOOR (e.g. working inside or outside office)

Email Address : JELLYTILLY@Hotmail.com

Weather & Road Surface : CLEAR & DRY / RAINING & WET / AFTER RAIN & WET

Reporting Type : Reporting Only / Claim Third Party / Claim Own Insurance

Number of Passenger(include Driver) : 0 person

Was ther any video footage ? : YES / NO

Exact purpose used at time of accident : Private Use / Private Hire / Work Purpose

Any injury (If Yes, Pls State) : No

Other Party Driver's Particular (if any)

VEH B : SLQ4920L

VEH C : SMT 797A

VEH D : SNH 5594L

VEH E :

Name & Contact No: 1 person driver

Name & Contact No:

Name & Contact No:

Name & Contact No:

*NEW - Passenger's Name & Gender:



CERTIFICATE OF INSURANCE

AUTOPLUS PRIVATE VEHICLE

Name of Policyholder : TAN ENG WAH
Period of Insurance : 14 Sep 2022 To 13 Sep 2023
Engine No. : 1ZRY230697
Chassis No. : MR053REH104542177

Vehicle No. : SLA7183L
Policy No. : 7210042930-01
Endorsement No. :
Issued Date : 26 Jul 2022 9:20

ABOUT THE COVER

Make/Model : TOYOTA COROLLA ALTIS 1.6
Engine Capacity/Tonnage : 1,598.00 CC
Driver Restriction : NA
Person or Classes of Persons Entitled to Drive* :
Sum Insured : Market Value
Off Peak Car : No
First Year of Registration : 2016
Insuring with COE/PAF : Yes

a) The Policyholder
b) Any other person who is driving on the Policyholder's order or with his/her permission.
This Policy will indemnify the Policyholder or any authorised driver only if he/she meets the specified age condition.

You have to pay an additional sum of S\$53,000 as "Young and/or Inexperienced Driver Excess" ("YIDR") if You are or Your Authorised Driver (named or unnamed) is under the age of 23 and/or has less than 2 years' driving experience.

Age Condition : All Age Condition

Mileage Condition : Unlimited Mileage

Limitation as to use* :

Use only for social, domestic and pleasure purposes and for the Policyholder's business.

This Policy does not cover use for hire or reward, driving tuition, driving test, racing, pace-making, reliability trial or speed-testing, the carriage of goods other than samples in connection with any trade or business or use for any purpose in connection with Motor Trade.

Loss of Use 1500cc - 1600cc Optional

* Limitations rendered inoperative by Section 8 of the Motor Vehicles (Third-Party Risks and Compensation) Act (Cap. 189), Section 95 of the Road Transport Act, 1987 (Malaysia) and Road Transport (Amendment) Act 2019, are not to be included under these headings.

EXCESS

Section 1

Fire - \$0 Own Damage - \$600 Theft - \$0 Flood Cover - \$600

Section 2

Property Damage - \$0

Windscreens : \$100

Named Driver and Excess (where applicable)

Tan Eng Wah - \$600 (Own Damage), \$600 (Flood Cover)

APPROVED REPORTING CENTRES/AUTHORISED REPAIRERS (FOR CLAIMS RELATED REPAIRS)

Approved Reporting Centres/ AIG Authorised Repairers (For claims related repairs) Any accident repairs to the Vehicle must be carried out by one of our Authorised Repairers. Within the first 3 years of the first registration of the Vehicle in Singapore, You have the option of having the accident repairs carried out at the Sole Agent's workshop. For other Approved Reporting Centres/AIG Authorised Repairers, please contact our 24-hour accident emergency hotline at +65 6338 6200. Alternatively, You may refer to AIG website www.aig.sg or AIG SG Mobile App. Simply search and download "AIG SG" from iTunes or Google Play.

IMPORTANT NOTES

Hire Purchase Company/Employer's Loan: NA

I/We hereby certify that the policy to which this Certificate of Insurance relates is issued in accordance with the provisions of the Motor Vehicles (Third Party Risks and Compensation) Act (Cap. 189), Part IV of the Road Transport Act, 1987 (Malaysia), Road Transport (Amendment) Act 2019 and Motor Vehicles (Third Party Risks) Rules, 1959 (Malaysia).

0000064000

DIRECT CLIENTS 01.4.95

AIG Asia Pacific Insurance Pte. Ltd.

This computer generated document does not require a signature.

Underwritten by AIG Asia Pacific Insurance Pte. Ltd.

SSCNFY