

> Back to OneMotoring

Enquire PARF/COE Rebate for Registered Vehicle

Vehicle Owner Particulars	
Owner ID Type:	Singapore NRIC
Owner ID:	238B
Vehicle Details	
Vehicle No.:	SJM9664M
Vehicle to be Exported:	No
Intended Deregistration Date:	10 Jan 2023
Vehicle Make:	HONDA
Vehicle Model:	STREAM 1.8X A
Primary Colour:	Black
Manufacturing Year:	2008
Engine No.:	R18A1791962
Chassis No.:	RN61082880
Maximum Power Output:	103.0 kW (138 bhp)
Open Market Value:	\$20,383.00
Original Registration Date:	22 Jan 2009
First Registration Date:	22 Jan 2009
Transfer Count:	2
Actual ARF Paid:	\$20,383.00
Intended PARF Rebate Details	
PARF Eligibility:	Forfeited
PARF Eligibility Expiry Date:	-
PARF Rebate Amount:	\$0.00
Intended COE Rebate Details	
COE Expiry Date:	30 Nov 2023
COE Category:	B - Car (1601cc & above)
COE Period(Years):	5
PQP Paid:	\$16,061.00
COE Rebate Amount:	\$2,855.00
Total Rebate Amount:	\$2,855.00
Message	
Please note that the 5-year COE for this vehicle cannot be further renewed. The vehicle must be de-registered upon COE expiry or when the vehicle reaches its statutory lifespan (if applicable), whichever is earlier.	

The information contained herein is correct as at 10 Jan 2023

OK



ANNOUNCING SUPREME CARS

as an Sgcarmart Top 30 Used Car Dealer

SUPREME



HONDA STREAM

Price Range



Depreciation



> 10 year(s) old

Vehicle Type



Search

Advanced Search

Used Car Comparison

--- Comparing 3 Vehicles ---

Honda Stream 1.8A RSZ (COE till 10/2023)

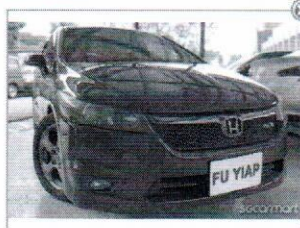

Add to Shortlist

Honda Stream 1.8A RSZ Sunroof (COE till 11/2023)



Add to Shortlist

Honda Stream 1.8A Sunroof (COE till 12/2023)



Add to Shortlist



Use search bar above to search to compare.

Clear All

Add all to Shortlist

Back to search result

CAR DETAILS

Price	\$10,000	\$10,800	\$11,000	-
Instalment	N.A.	N.A.	N.A.	-
Registration Date	23-Oct-2008	24-Nov-2008	06-Dec-2008	-
Manufactured	2008	2008	2008	-
Mileage	-	180,000 km	170,000 km	-
Transmission	Auto	Auto	Auto	-
Engine Cap	1,799 cc	1,799 cc	1,799 cc	-
Road Tax	\$1,467 /yr	\$1,467 /yr	\$1,467 /yr	-
Power	103.0 kW (138 bhp)	103.0 kW (138 bhp)	103.0 kW (138 bhp)	-
Curb Weight	1,370 kg	1,390 kg	1,385 kg	-
Features	1.8L I-VTEC engine, 5 speed auto transmission with paddle shift, ABS, SRS airbags, auto climate aircon, knockdown rear seats. View specs of the Honda	1.8L I-VTEC engine, 5 speed auto transmission with paddle shift, ABS, SRS airbags, auto climate aircon, knockdown rear seats.	Original condition.	-
Accessories	Leather seats, sports rims, multi function steering, fog lamps, knockdown rear seats, electrical retractable side mirror.	Leather seats, sports rims, multi function steering, fog lamps, knockdown rear seats, electrical retractable side mirror.	Original condition.	-
Description	7-Seater MPV Cheaper Than To Rent! No repair needed, Good to drive till end of COE. Cash buy are welcome. RSZ model. Sporty looks. Bluetooth audio player. Don't miss it. View now! High trade in are available. Call us for more details.	7-Seater MPV Cheaper Than To Rent! No repair needed, Good to drive till end of COE. Best buy for big family traveling to JB/KL. Cash buy are welcome. RSZ model. Sporty looks. Sporty black with full bodykit. Bluetooth audio player. Sports shifter on carbon steering wheel. Beautiful set of upgraded sports rims. Don't miss it. View now! High trade in are available. Call us for more details.	Good and original condition. Just serviced, changed tyres. Renew 6 months road tax. Good for short term usage with a small amount to pay.	-
COE	\$16,140	\$16,061	\$15,777	-
OMV	\$21,390	\$22,935	\$23,706	-
ARF	\$21,390	\$22,935	\$23,706	-
Depreciation	\$12,810 /yr	\$12,440 /yr	\$12,200 /yr	-
No. of Owners	3	5	5	-
Type of Vehicle	MPV	MPV	MPV	-
Category	COE Car	COE Car	COE Car, Direct Owner Sale	-
Availability	Available	Available	Available	-