

(08/11/13) wef

ASS. REC. BY: Marcus

REF:

CS/CT123000279/4vp3

ASSIGNMENT

From: Date:

Estimated Cost:

OD / TP / WS / TP RES / OD RES / EVA / INV / MV

To Inspect Vehicle No: SKS1760C

at Workshop m/s PA 46,

of

Insured: SJM 9664M

Policy No. DMPCSNW00002752202

Claims No. SNM23D200172/C02/TANCHC

Sum Insured: Excess:

(Client's Record)

Make of Veh:

(Policy Condition)

Remark: The veh had commenced its repair at the time of inspection.

Bal. or Market Value: \$33k.

IDAC Accident Rpt: Consistent? : Yes or No

GIA / PR Seen: Consistent? : Yes or No

Est. Repairs: 4 days Res.: Yes or No

Lum Sum: 20 % 3 Val.: Yes or No

CA / REV / REP. / 24 HRS

Vehicle: IN / OUT

Date: Person Contacted: LTA 22100

Date / Time Action / Instruction Rep 13k.

Veh No: SKS1760C Yr Regn: 30/03/15

Type: M.Car / M.Cycle / Bus / Van / Lorry / Taxi / Prime Mover /

Truck / Trailer or GA /

Make: Toyota Corolla Altis c.c. 1598

Colour: Silver A/C: Insured / Std / NI / NA

Sp. Reading: 84183 T/Radio: Insured / Std / NI / NA

Eng/No:

C/No: MR053REH.104528730

Gen. Cond: Good / Fair / Poor / Burnt

Steering: Inorder / Jammed / Leaked / Burnt or

Brake: Inorder / Jammed / Leaked / Burnt or

Modi: Nil S/Rim / STD A/Rim or

Tyre Size: F: 205/55-R16

R:

BS / DUN / EXNOVA / GY / FS / LIZA / MIO / OHTSU / PIR / SUMI /

TOYO / YOKO or

Front

Rear

R/Bal. 7 mm R/Bal. 7 mm

L/Bal. 7 mm L/Bal. 7 mm

D.O.A. 06/01/23 D.O.I. 14/2/23

Survey held at

Des. of Damages: Frt / Rear / O/S / N/S / U/C / Rooftop or

The U/C / Chassis frame / Body Structure affected due to collision. Rec O/S

Date/Time, File Pass to?

☐ : Preli. Report

Days Of Repair: 4

1)

☐ : Final Report

Resurvey No. of Trip: 1

Date/Time, File Return to?

2) 21/3/23-typist

Add Fee: ☐ : Site Insp (\$)☐ : Interview (\$)☐ : Tech. Invs (\$)☐ : Weekend (\$)

Survey Fee:

Transportation:

S + RS, SI

Photos

Others

Report Format : Merimen

Lump Sum / +B+ (\$ 1850)

TOTAL

21/3/23 1/5 \$ 1850 inland Ray (red 1993.60, 51%)

> Back to OneMotoring

Enquire PARF/COE Rebate for Registered Vehicle

Vehicle Owner Particulars	
Owner ID Type:	Singapore NRIC
Owner ID:	203H
Vehicle Details	
Vehicle No.:	SKS1760C
Vehicle to be Exported:	No
Intended Deregistration Date:	06 Jan 2023
Vehicle Make:	TOYOTA
Vehicle Model:	COROLLA ALTIS CLASSIC 1.6 CVT
Primary Colour:	Silver
Manufacturing Year:	2015
Engine No.:	1ZRX495487
Chassis No.:	MR053REH104528730
Maximum Power Output:	90.0 kW (120 bhp)
Open Market Value:	\$17,804.00
Original Registration Date:	30 Mar 2015
First Registration Date:	30 Mar 2015
Transfer Count:	0
Actual ARF Paid:	\$12,804.00 6402
Intended PARF Rebate Details	
PARF Eligibility:	Yes
PARF Eligibility Expiry Date:	29 Mar 2025
PARF Rebate Amount:	\$7,682.00
Intended COE Rebate Details	
COE Expiry Date:	29 Mar 2025
COE Category:	A - Car up to 1600cc & 97kW (130bhp)
COE Period(Years):	10
QP Paid:	\$64,700.00
COE Rebate Amount:	\$14,418.00
Total Rebate Amount:	\$22,100.00

The information contained herein is correct as at 06 Jan 2023

OK



New Cars

Used Cars

Rental Cars

Sell My Car

Directory

Products

Insurance

Articles

Forum

Resources

Cheap Car Insurance Renewal

Is your car insurance expiring soon?

Receive best quotations from multiple insurers in as little as 2 hours.

Post an Advertisement

Sell it yourself! Advertise it at just
\$68 until it's SOLD!

Post an Ad

Advertiser Login

Ways of Selling

Low Interest Rate In-House Loan by GV Cars Financing

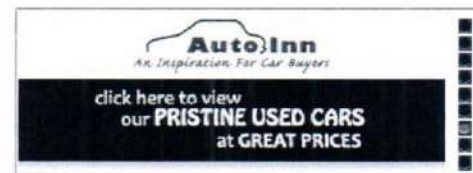
\$0 Downpayment. 90% Loan by
GV Cars Financing at 3.28% p.a.
Low Interest Rate
GV Automobile Centre StarAdSort by 20 results/page

12 vehicles









TOYOTA COROLLA ALTIS

Any Category

Advanced Search

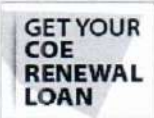

Search

	Make	Model	Price	Depreciation	Reg Date	Eng Cap	Mileage	Veh Type	Status
Search Selection	TOYOTA COROLLA ALTIS		Any	Any	2015	Any	Any	Any	Available
	Toyota	Corolla Altis 1.6A Elegance	\$50,500	\$15,640 /yr	22-Sep-2015	1,598 cc	116,700 km	Sedan	Available
Buy with confidence with Toyota certified pre owned selection, 145 points certification, approved service history, 1 year warranty/20,000...									
Borneo Motors (S)									
Posted: 13-Feb-2023									
	Toyota	Corolla Altis 1.6A Elegance	\$49,500	\$14,100 /yr	09-Dec-2015	1,598 cc	126,188 km	Sedan	Available
Elegance Model That Very Well Maintained By 2 Meticulous Owner Only, One In The Market That Come With TRD Bodykits. Engine And...									
This car comes with 6-mth Sgcarmart Warranty - the best protection for your car. Learn More									
Universal Auto Pte Ltd									
Posted: 13-Feb-2023									
	Toyota	Corolla Altis 1.6A Classic	\$47,800	\$13,630 /yr	23-Dec-2015	1,598 cc	-	Sedan	Available
Full Loan Available! We Are Sgcarmart Premium Dealer For 9 Consecutive Year Since 2015! Buy With Confidence! In House Loan Or Ban...									
88 Motor Trading									
Posted: 11-Feb-2023									
	Toyota	Corolla Altis 1.6A Elegance	\$46,800	\$13,870 /yr	16-Oct-2015	1,598 cc	120,000 km	Sedan	Available
High Spec Model. Vehicle in great condition! New paint work. Smooth and comfortable drive with no headaches on maintenance. Good C...									
GS Automobiles Pte Ltd									
Posted: 10-Feb-2023									
	Is your COE expiring? Let us help you renew it!								
Getting your COE renewed is easy, fast and affordable. We'll help you renew your COE and get a loan for it. Get the cheapest loan in town and an approval in 2 days without effort! Enquire today.									
	Toyota	Corolla Altis 1.6A Elegance	\$46,800	\$14,200 /yr	23-Sep-2015	1,598 cc	-	Sedan	Available
Lowest Price 1 Owner Elegance Model! Fully Agent Maintained. Still In Good Condition. Not A Previous PHV Car. Genuine Condition. High...									
Ka-Hup Vehicles Trading									
Posted: 09-Feb-2023									
	Toyota	Corolla Altis 1.6A Elegance	\$44,800	\$14,240 /yr	31-Jul-2015	1,598 cc	94,000 km	Sedan	Available
Compare	Starzline Auto. Your Automotive Partner Since 1997! Cheapest In The Market. Genuine And Sincere Deal! 1 Owner Only! High Spec Eleg...								

Compare

Starzline Auto. Your Automotive Partner Since 1997! Cheapest In The Market, Genuine And Sincere Deal! 1 Owner Only! High Spec Eleg...

Vehicle Details

Vehicle No.	Make / Model
SKS1760C	TOYOTA / COROLLA ALTIS CLASSIC 1.6 CVT
Vehicle Type :	Vehicle Attachment 1 :
P10 - Passenger Motor Car	No Attachment
Vehicle Scheme :	Chassis No. :
Normal	MR053REH104528730
Propellant :	Engine No. :
Petrol	1ZRX495487
Motor No. :	Engine Capacity :
-	1598 cc
Power Rating :	Maximum Power Output :
-	90.0 kW (120 bhp)
Maximum Laden Weight :	Unladen Weight :
1640 kg	1205 kg
Year Of Manufacture :	Original Registration Date :
2015	30 Mar 2015
Lifespan Expiry Date :	COE Category :
-	A - Car up to 1600cc & 97kW (130bhp)
Quota Premium :	COE Expiry Date :
\$64,700.00	29 Mar 2025
Road Tax Expiry Date :	PARF Eligibility Expiry Date :
29 Mar 2023	29 Mar 2025
Inspection Due Date :	Intended Transfer Date :
29 Mar 2024	06 Jan 2023
CO2 Emission :	CEV/VES Rebate Utilised Amount :

SINGAPORE ACCIDENT STATEMENT

IMPORTANT NOTICE

1. Please report correctly the details of the accident to speed up the claims process.
2. This Form must be completed by the Policyholder and/or the Actual Driver
3. Information provided must be as truthful and accurate as possible. Any wilful misrepresentation or withholding of material facts may allow insurance companies to repudiate policy liability.
4. The issue and acceptance of this Form by insurance companies is not an admission of policy liability on the part of the insurance companies.
5. **Any false reporting may be referred to the Police for investigation.**
6. This report will be forwarded by the insurers of the GIA Records Management Centre established by the General Insurance Association of Singapore (GIA) for archiving and that copies of this report will, for a fee, be made available upon application by interested parties.
7. By the lodgement of this report to the insurers, you hereby consent to the archiving of this report at the centre and to copies of the report being made available aforesaid.

ACCIDENT STATEMENT

Date of Submission	06/01/2023 15:18 (SGT)
Reported by	Both
Date of Accident	06/01/2023 14:20 (SGT)
Exact Location of Accident	Frankel Ave, Singapore
Additional Location Information	-
Country/State of Loss	Singapore

DETAILS OF OWN VEHICLE

Vehicle Registration Number	SKS1760C
-----------------------------	----------

INSURED/POLICYHOLDER

Is company?	No
Name Of Registered Owner	EVONNE TAY CHEN ENG
NRIC No	SXXXX203H
Email Address	EVONNE_TAY@YAHOO.COM
Mobile Phone No	(Phone) +65-90099167
Alternative Phone No	-

VEHICLE PARTICULARS

Manufacturer	Toyota
Model	Corolla
Variant	-
Exact purpose for which vehicle was being used at time of accident	Private use
Are you claiming under your own insurance policy for repair to your vehicle?	No - Claiming third party
Vehicle Category	Private car
Transmission	Auto
CC	1598

INSURANCE COMPANY

Name of Insurance Company	Auto & General Insurance (Singapore) Pte. Limited.
Policy Number / Cover Note Number	P10540394R01

DRIVER

Name of Driver	EVONNE TAY CHEN ENG
NRIC No	SXXXX203H
Date Of Birth	31/10/1967
Occupation	Indoor

Date Of Driving Pass	30/09/2003
Driving experience	19 YEARS AND 4 MONTHS
Gender	Female
Mobile Number	(Phone) +65-90099167
Alt. Phone Number	-
Email Address	EVONNE_TAY@YAHOO.COM
Address	26 DUNBAR WALK
Address complement	-
Postcode	459313
Is the driver the policyholder?	Yes
If No, Relationship of the Driver with the Insured	-
Does Driver Own Other Vehicles?	No
Vehicle Registration Number of Other Vehicle Owned by Driver	-
Insurance Company of Other Vehicle Owned by Driver	-

GENERAL INFORMATION OF THE ACCIDENT

Type of Accident	Chain Collision
Weather Conditions	Clear
Road Surface	Dry

OTHER INFORMATION

Was any foreign vehicle involved in the accident?	No
Number of vehicles involved in the accident	3
Was anybody injured in the Accident?	No
Was any injured conveyed to hospital by ambulance?	-
Was any other vehicle or property damaged?	Yes
Number of Passengers (Including Driver)	1
Has the driver been approached by unknown person(s) soliciting/offering accident claims assistance?	No
Translator's name	-
Translator's ID	-
Translator's phone number	-
Translator's email	-
Original language used in the statement	-

DETAILS OF POLICE ACTION

Was the accident reported to the police?	No
Was notice of intended Prosecution given?	No
If yes, against whom?	-

CIRCUMSTANCES OF ACCIDENT

REFER TO ATTACHED
STATEMENT RECORDED BY LILY - PROGRESSIVE CAR CARE PTE LTD 67415336

ATTACHMENT(S)

Are accident photos available for attachment?	Yes
Was there any video captured by Car Camera?	No

DETAILS OF OTHER VEHICLE PROPERTY 1

Vehicle Registration Number	SJM9664M
Vehicle Manufacturer	-
Vehicle Model	-
Vehicle Variant	-
Vehicle Colour	-
Vehicle Category	Private car
Name of Driver	LIM TECK HOE

NRIC No *	SXXXX238B
Contact Number	(Phone) +65-96706577
Address	-
Address complement	-
Postcode	-
Insurance Company Name	-
Nature Of Damage	-
Details of property damaged in accident	-
No. Of Passenger (Including Driver)	-

DETAILS OF OTHER VEHICLE PROPERTY 2

Vehicle Registration Number	SLQ9660D
Vehicle Manufacturer	-
Vehicle Model	-
Vehicle Variant	-
Vehicle Colour	-
Vehicle Category	Private car
Name of Driver	BHAVANA AJU MURJANI
NRIC No	SXXXX278D
Contact Number	-
Address	-
Address complement	-
Postcode	-
Insurance Company Name	-
Nature Of Damage	-
Details of property damaged in accident	-
No. Of Passenger (Including Driver)	-

SKETCH PLAN

IMPORTANT NOTICE

1. Please report correctly the details of the accident to speed up the claims process.
2. This Form must be completed by the Policyholder and/or the Actual Driver.
3. Information provided must be as truthful and accurate as possible. Any willful misrepresentation or withholding of material facts may allow insurance companies to repudiate policy liability.
4. The issue and acceptance of this Form by insurance companies is not an admission of policy liability on the part of the insurance companies.
5. **Any false reporting may be referred to the Traffic Police Department for investigation.**
6. This report will be forwarded by the insurers to the GIA Records Management Centre established by the General Insurance Association of Singapore (GIA) for archiving and that copies of this report will for a fee be made available upon application by interested parties.
7. By the lodgement of this report to the insurers, you hereby consent to the archiving of this report at the centre and to copies of the report being made available aforesaid.

8. Consent under the Personal Data Protection Act (PDPA)

I understand, acknowledge, agree and consent that:

- (a) My insurer, my workshop and the General Insurance Association of Singapore ("GIA") may/are permitted to collect, use, disclose and/or process my personal data/personal information set out in this [form] and any other personal information provided by me or possessed by my insurer (collectively the "Personal Information") and disclose and transfer such Personal Information to all insurer(s) who have insured vehicle(s) involved in this accident (all insurer(s) who have insured vehicle(s) involved in this accident shall be collectively referred to as the "Insurers"), the Insurers' lawyers/law firms, the Monetary Authority of Singapore and any relevant government agency/authority (such as the police), for the purpose(s) of:
- (i) processing, handling and/or dealing with my claims including the settlement of the claims and any necessary investigations relating to the claims;
- (ii) investigating the accident and/or my claims;
- (iii) carrying out and/or dealing with my instructions or responding to any enquiries by me;
- (iv) administering my claims (including the mailing of correspondence, statements, invoices, reports or notices to me, which could involve disclosure of certain personal data about me to bring about delivery of the same as well as on the external cover of envelopes/mail packages); and/or
- (v) complying with applicable law in administering, processing, handling and/or dealing with my claims.
- (collectively the "Purposes")
- (b) all insurer(s) who have insured vehicle(s) involved in this accident and the Insurers' lawyers/law firms, may/are permitted to collect, use, disclose and/or process my Personal Information for one or more of the above Purposes; and
- (c) my Personal Information may/can be disclosed by any of the Insurers and/or GIA to their third-party service providers or agents (including their lawyers/law firms), which may be sited outside of Singapore, for one or more of the above Purposes.

Eyonne Tay Chen Ery
 Eyonne Tay Chen Ery

Policyholder's Signature / Date & Time

6/1/13

Driver's Signature (if driver is not the policyholder) / Date & Time

[Signature]

Witnessed by Reporting Centre Personnel (Name as in NRIC/ID card)

Sketch Plan

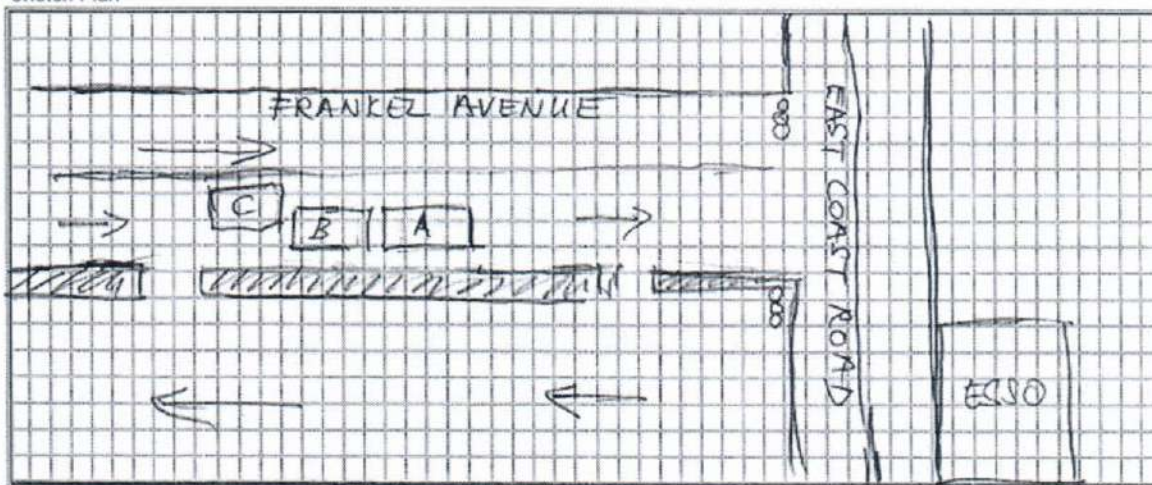

A : My car Toyota Altis SKS1760C
 B : Car behind my car: Honda SJM 9664M
 C : Car which was speeding & crashed into B : BMW SLR 9660D

Describe Circumstance of the Accident

At about 8.40pm, 6 Jan 23, ~~I was~~ ^{waiting} I stopped my car SKS1760C along Frankel Ave (see sketch map), as the traffic lights @ Frankel Ave / East Coast Rd intersection was red. Suddenly, I heard a loud bang behind me, & I felt a ~~push~~ my car being knocked into & pushed slightly forward.

~~I did~~ Before that, I did briefly see a BMW speeding & not stopping (in my front mirror.) But I did not give it much thought because I thought the car was going to the left lane. When I alight from my car, I realised that the BMW has crashed into the Honda which was behind my car. As a result of the crash, the Honda car (SKM 9664M) pushed forward & knocked into the bumper of my car. The Honda ~~car~~ & BMW cars were quite badly damaged.

Declaration

I/We declare the foregoing particulars are true in every respect.

If you wish to claim against your own policy, please be advised that your insurer may have a fourteen (14) days clause whereby the claim must be made within the stipulated timeframe from the day of occurrence. Kindly check with your insurer for more details.

Jay Chuan

Policyholder's Signature / Date & Time

Driver's Signature (if driver is not the policyholder) / Date & Time

Witnessed by Reporting Centre Personnel
(Name as in NRIC/ID card)

Progressive Car Care Pte Ltd

Blk 3022A Ubi Road 1 #01-45/46 Singapore 408716
TEL: 6741 5336 FAX: 6741 7208 Email: claims@procarcare.com.sg
GST:201006949C RCB NO:201006949C

Not Authorized
over
meras
14/1/23
1/5 \$1850/
4 days.
Zahid. After
regr

M/S : EVONNE TAY CHEN ENG
26 DUNBAR WALK
SINGAPORE 459313

Estimate No: EST1509156
Date: 06 Jan 2023
Policy No: P10540394R01
Veh Reg No: SKS1760C
Make/Model: TOYOTA COROLLA
ALTIS CLASSIC 1.6 CVT
Chassis No: MR053REH104528730
Engine No: 1ZRX495487
Reg. Date: 30/03/2015

ATTN: CHINA TAIPING

Your Ref No: TP 0123-7194
Claim Type: Third Party
Accident Date: 06/01/2023
TP Veh Reg No: SJM 9664 M

Estimate Repair Cost to Vehicle No :SKS1760C

Description	U/Price	Quantity	Price SS	Amount SS
List Price				
1 REAR BUMPER	669.1000	1 PC	669.10	—
2 REAR BUMPER CLIPS	5.0000	10 PC	50.00	—
3 REAR BUMPER SIDE HOLDER - LH	131.8000	1 PCS	131.80	X
4 REAR BUMPER SIDE HOLDER - RH	131.8000	1 PCS	131.80	—
5 REAR BUMPER CENTRE BRACKET - LH	81.9000	1 PC	81.90	X
6 REAR BUMPER CENTRE BRACKET - RH	81.9000	1 PCS	81.90	—
7 REAR BUMPER REINFORCEMENT	480.2000	1 PC	480.20	—
8 REAR BUMPER BRACKET - RH	79.7000	1 PC	79.70	X
9 REAR PANEL	808.0000	1 PC	808.00	X
10 REAR PANEL TOP GARNISH	290.4000	1 PC	290.40	X
			2,804.80	
		Less 25%	701.20	2,103.60
Labour				
11 TO KNOCK OUT DENTS, CUT/WELD REAR PANEL,REMOVE, REPLACE ACCIDENT PARTS	600.0000	1 JOB	600.00	500
12 TO RESPRAY PAINT ON ACCIDENT PORTIONS	700.0000	1 JOB	700.00	500
13 TO CHECK WIRING	50.0000	1 JOB	50.00	20
14 TO TRANSFER REAR BUMPER SENSOR	100.0000	1 JOB	100.00	50
15 TO TUFF-KOTE	60.0000	1 JOB	60.00	X
			1,510.00	1,510.00
		Total	SS 3,613.60	
		Add GST @ 8%	289.09	
		Total Amount Payable	SS 3,902.69	

TOTAL: SINGAPORE DOLLAR THREE THOUSAND NINE HUNDRED AND TWO AND CENTS SIXTY NINE ONLY

LKK Auto Consultants hence notify
the Repairer of the following:

- To resurvey before/after spray painting
- To display damaged part(s) during resurvey
- Parts prices are subject to confirmation
- Third party survey is on a "Without Prejudice" basis
- No illegal modification(s) is allowed
- Supplementary item(s) must be resurveyed and
is subject to final approval from Insurance Company

Acknowledged by Repairer
Signature:
Date:

For Progressive Car Care Pte Ltd

AUTHORISED SIGNATURE

P-1413
252
1059-75
1070
200
2329-25
186

Progressive Car Care Pte Ltd

Blk 3022A Ubi Road 1 #01-45/46 Singapore 408716
TEL: 6741 5336 FAX: 6741 7208 Email: claims@proccare.com.sg
GST:201006949C RCB NO:201006949C

M/S : CHINA TAIPING INSURANCE (SINGAPORE) PTE

3 Anson Road

Springleaf Tower #16-00

Singapore 079909

TEL: 63896111

FAX: 6221033

ATTN: Motor Claim Department \ CHINA

Your Ref No: TP 0123-7194

Claim Type: Third Party

Accident Date: 06/01/2023

TP Veh Reg No: SJM 9664 M

Estimate No: EST1509156

Date: 20 Mar 2023

Policy No: P10540394R01

Veh Reg No: SKS1760C

Make/Model: TOYOTA COROLLA
ALTIS CLASSIC 1.6 CVT

Chassis No: MR053REH104528730

Engine No: 1ZRX495487

Reg. Date: 30/03/2015

Estimate Repair Cost to Vehicle No :SKS1760C

Description	U/Price	Quantity	Price	Amount
			<u>S\$</u>	<u>S\$</u>
Supplementary Parts to Repair				
Special Net				
1 REAR BUMPER SENSOR	230.0000	1 SET	230.00	230.00
			230.00	230.00
Total				S\$ 230.00
GST Amount				S\$ 18.40
Total Amount Payable				S\$ 248.40

For Progressive Car Care Pte Ltd

AUTHORISED SIGNATURE