

(08/11/13) wof

ASS. REC. BY: P. M. M.

REF:

CS/CT1 23 000 277/Rnp3

2742

ASSIGNMENT

From:

Date:

Estimated Cost:

OD / TP / WS / TP RES / OD RES / EVA / INV / MV

To Inspect Vehicle No: SMV 5952Aat Workshop m/s Watt Houseof 36 TDH with RS Box #01-51

Insured:

CTI

Policy No.

Claims No.

Sum Insured:

Excess:

(Client's Record)

Make of Veh:

(Policy Condition)

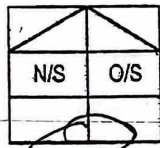
Remark: The veh had commenced its
repair at the time of inspection.

Bal. or Market Value:

149K

IDAC Accident Rpt:

Consistent? : Yes or No

GIA / PR Seen:

Consistent? : Yes or No

Est. Repairs:

days

Res.: Yes or No

Lump Sum:

%

3 Val.: Yes or No

CA / REV / REP. / 24 HRS

Date:

Person Contacted:

Vehicle: IN / OUT

Veh No:

SMV 5952A

Yr Regn:

2020 / 04Type: M/Car / M/Cycle / Bus / Van / Lorry / Taxi / Prime Mover /

Truck / Trailer or

Make:

Audi A4 2.0 TFSI S Tronic 1984

Colour:

Grey

A/C:

Insured / Std / NI / NA

Sp. Reading:

50632

T/Radio: Insured / Std / NI / NA

Eng/No:

C/No:

WAUZZZ840MN000632Gen. Cond: Good / Fair / Poor / BurntSteering: In order / Jammed / Leaked / Burnt orBrake: In order / Jammed / Leaked / Burnt orModi: Nil / Rim / STD A/Rim or

Tyre Size:

F:

225/50R17

R:

BS / DUN / EXNOVA / GY / FS / LIZA / MIC / OHTSU / PIR / SUMI /

TOYO / YOKO or

Venus

Front

Rear

R/Bal.

6 mm

R/Bal.

6 mm

L/Bal.

6 mm

L/Bal.

6 mm

D.O.A.

03/01/23

D.O.I.

11/01/23

Survey held at

Watt HouseDes. of Damages: Frt / Rear / O/S / N/S / U/C / Rooftop or

The U/C / Chassis frame / Body Structure affected due to collision.

Date / Time Action / Instruction

REPAIR LIMIT - 89K

Date/Time, File Pass to?



: Prel. Report

Days Of Repair:

1)



: Final Report

Resurvey No. of Trip:

Date/Time, File Return to?

2)

Add Fee:



: Site Insp (\$



: Interview (\$



: Tech. Invs (\$



: Weekend (\$

Survey Fee:

Transportation:

S + RS. \$

Photos

Others

Report Format :

Lump Sum / I.B.I. (\$))

TOTAL



Wah Hong Motors & Credit Pte Ltd

Enterprise Hub 38 Toh Guan Road East #01-57 S(608581)

Email: motor@wahhong.sg

(199806235M)

Vehicle No. SMV5952A AUDI A4 2.0

Page No. 1

QTY	DESCRIPTION	CONDITION	REPAIRER'S ESTIMATE(\$\$)		SURVEYOR'S ADJUSTMENT	
	<u>PARTS (LIST ITEMS)</u>					
1	Rear bumper cut ✓		2334.00			
2	Rear bumper side retainer RH/LH@2*\$167 ✕		334.00			
1	Rear bumper towing cover ✕		121.00			
4	Rear reverse sensor@4*\$267 ✕		1068.00			
1	Rear bumper lower garnish ✕		601.00			
		Part Items Total:		4458.00		
			-5%	-222.90		
				4235.10		
	<u>SPECIAL NETT ITEMS</u>					
1	Rear bumper clips ✓		35.00 ✓			
		SN Items Total:	35.00			
		Total Parts	4270.10			



Wah Hona Motors & Credit Pte Ltd

Enterprise Hub 38 Toh Guan Road East #01-57 S(608581)

Email: motor@wahhong.sg

(199806235M)

Vehicle No. SMV5952A AUDI A4 2.0

Page No. 2

S/N	DESCRIPTION	REPAIRER'S ESTIMATE (\$\$)	SURVEYOR'S ADJUSTMENT
	<u>LABOUR</u>		
1	To remove the affected parts & fittings to commence repairs; panel beat & reshape the affected areas and replace the damaged parts and components	600.00	200
2	To supply paint materials, expandable items & putty, respray paint on parts replaced & repaired	400.00	200
3	To perform anti-rust treatment on affected areas	30.00 X	
4	To remove and replace rear reverse sensor	100.00	40
5	To remove/refix/replace wiring system at accident damaged area and check for all electrical proper function	60.00 X	
Labour Total :		1190.00	
TOTAL (PARTS & LABOUR):		5460.10	

LKK Auto Consultants hence notify
the Repairer of the following:

- To resurvey before/after spray painting
- To display damaged part(s) during resurvey
- Parts prices are subject to confirmation
- Third party survey is on a "Without Prejudice" basis
- No illegal modification(s) is allowed
- Supplementary item(s) must be resurveyed and
is subject to final approval from Insurance Company

Acknowledged by Repairer

Signature:

Date:

Repair
By 90010068
2 days
4/5
11/01/23 @ 1200
Resy after repair

SINGAPORE ACCIDENT STATEMENT

IMPORTANT NOTICE

1. Please report correctly the details of the accident to speed up the claims process.
2. This Form must be completed by the Policyholder and/or the Actual Driver.
3. Information provided must be as truthful and accurate as possible. Any wilful misrepresentation or withholding of material facts may allow insurance companies to repudiate policy liability.
4. The issue and acceptance of this Form by insurance companies is not an admission of policy liability on the part of the insurance companies.
5. Any false reporting may be referred to the Police for investigation.
6. This report will be forwarded by the insurers of the GIA Records Management Centre established by the General Insurance Association of Singapore (GIA) for archiving and that copies of this report will, for a fee, be made available upon application by interested parties.
7. By the lodgement of this report to the insurers, you hereby consent to the archiving of this report at the centre and to copies of the report being made available aforesaid.

ACCIDENT STATEMENT

Date of Submission	04/01/2023 15:59 (SGT)
Reported by	Both
Date of Accident	03/01/2023 18:25 (SGT)
Exact Location of Accident	Near 2 Jurong East Street 21, Singapore 609601
Additional Location Information	JURONG EAST ST. 21 SLIP ROAD TO TOH GUAN ROAD
Country/State of Loss	Singapore

DETAILS OF OWN VEHICLE

Vehicle Registration Number	SMV5952A
-----------------------------	----------

INSURED/POLICYHOLDER

Is company?	Yes
Name Of Registered Owner	HANMAN INTERNATIONAL PTE LTD
Company Reg No	2XXXXX274R
Email Address	SERENE@HANMAN.NET
Mobile Phone No	(Phone) +65-90671634
Alternative Phone No	-

VEHICLE PARTICULARS

Manufacturer	Audi
Model	A4
Variant	-
Exact purpose for which vehicle was being used at time of accident	Private use
Are you claiming under your own insurance policy for repair to your vehicle?	No - Claiming third party
Vehicle Category	Commercial vehicle
Transmission	Auto
CC	1998

INSURANCE COMPANY

Name of Insurance Company	Sompo Insurance Singapore Pte. Ltd.
Policy Number / Cover Note Number	D22MTPV01016790

DRIVER

Name of Driver	CHUA BEE CHOO
NRIC No	SXXXX873C
Date Of Birth	28/09/1971
Occupation	Indoor



Date Of Driving Pass
Driving experience
Gender
Mobile Number
Alt. Phone Number
Email Address
Address
Address complement
Postcode
Is the driver the policyholder?
If No, Relationship of the Driver with the Insured
Does Driver Own Other Vehicles?
Vehicle Registration Number of Other Vehicle Owned by Driver
Insurance Company of Other Vehicle Owned by Driver

23/02/1995
27 YEARS AND 11 MONTHS
Female
(Phone) +65-90671634
-
SERENE@HANMAN.NET
40 CHUA CHU KANG ST. 64
#15-12
689103
No
Employee
No
-
-

GENERAL INFORMATION OF THE ACCIDENT

Type of Accident
Weather Conditions
Road Surface

Collision - Head to Rear
Clear
Wet

OTHER INFORMATION

Was any foreign vehicle involved in the accident?
Number of vehicles involved in the accident
Was anybody injured in the Accident?
Was any injured conveyed to hospital by ambulance?
Was any other vehicle or property damaged?
Number of Passengers (Including Driver)
Has the driver been approached by unknown person(s) soliciting/offering accident claims assistance?
Translator's name
Translator's ID
Translator's phone number
Translator's email
Original language used in the statement

No
2
No
-
Yes
1
No
-
-
-
-
-

DETAILS OF POLICE ACTION

Was the accident reported to the police?
Was notice of intended Prosecution given?
If yes, against whom?

No
No
-

CIRCUMSTANCES OF ACCIDENT

REFER TO SKETCH PLAN AND SUMMARY

ATTACHMENT(S)

Are accident photos available for attachment?
Was there any video captured by Car Camera?

Yes
No

DETAILS OF OTHER VEHICLE PROPERTY 1

Vehicle Registration Number
Vehicle Manufacturer
Vehicle Model
Vehicle Variant
Vehicle Colour
Vehicle Category
Name of Driver
Contact Number

SFE5151S
-
-
-
-
Private car
JIMMY TAN
(Phone) +65-96644948

Address
Address complement
Postcode
Insurance Company Name
Nature Of Damage
Details of property damaged in accident
No. Of Passenger (Including Driver)

-
-
-
China Taiping Insurance (Singapore) Pte. Ltd.
-
-

SKETCH PLAN

IMPORTANT NOTICE

1. Please report correctly the details of the accident to speed up the claims process.
2. This Form must be completed by the Policyholder and/or the Actual Driver.
3. Information provided must be as truthful and accurate as possible. Any wilful misrepresentation or withholding of material facts may allow insurance companies to repudiate policy liability.
4. The issue and acceptance of this Form by insurance companies is not an admission of policy liability on the part of the insurance companies.
5. Any false reporting may be referred to the Traffic Police Department for investigation.
6. This report will be forwarded by the insurers to the GIA Records Management Centre established by the General Insurance Association of Singapore (GIA) for archiving and that copies of this report will for a fee be made available upon application by interested parties.
7. By the lodgement of this report to the insurers, you hereby consent to the archiving of this report at the centre and to copies of the report being made available aforesaid.

8. Consent under the Personal Data Protection Act (PDPA)

I understand, acknowledge, agree and consent that:

(a) My insurer, my workshop and the General Insurance Association of Singapore ("GIA") may/are permitted to collect, use, disclose and/or process my personal data/personal information set out in this [form] and any other personal information provided by me or possessed by my insurer (collectively the "Personal Information") and disclose and transfer such Personal Information to all insurer(s) who have insured vehicle(s) involved in this accident (all insurer(s) who have insured vehicle(s) involved in this accident shall be collectively referred to as the "Insurers"), the Insurers' lawyers/law firms, the Monetary Authority of Singapore and any relevant government agency/authority (such as the police), for the purpose(s) of:

(i) processing, handling and/or dealing with my claims including the settlement of the claims and any necessary investigations relating to the claims;

(ii) investigating the accident and/or my claims;

(iii) carrying out and/or dealing with my instructions or responding to any enquiries by me;

(iv) administering my claims (including the mailing of correspondence, statements, invoices, reports or notices to me, which could involve disclosure of certain personal data about me to bring about delivery of the same as well as on the external cover of envelopes/mail packages); and/or

(v) complying with applicable law in administering, processing, handling and/or dealing with my claims.

(collectively the "Purposes")

(b) all insurer(s) who have insured vehicle(s) involved in this accident and the Insurers' lawyers/law firms, may/are permitted to collect, use, disclose and/or process my Personal Information for one or more of the above Purposes; and

(c) my Personal Information may/can be disclosed by any of the Insurers and/or GIA to their third-party service providers or agents (including their lawyers/law firms), which may be sited outside of Singapore, for one or more of the above Purposes.



Policyholder's Signature / Date & Time

Driver's Signature (if driver is not the policyholder) / Date & Time



Witnessed by Reporting Centre Personnel
(Name as in NRIC/ID card)

BUREEN TAN

Sketch Plan

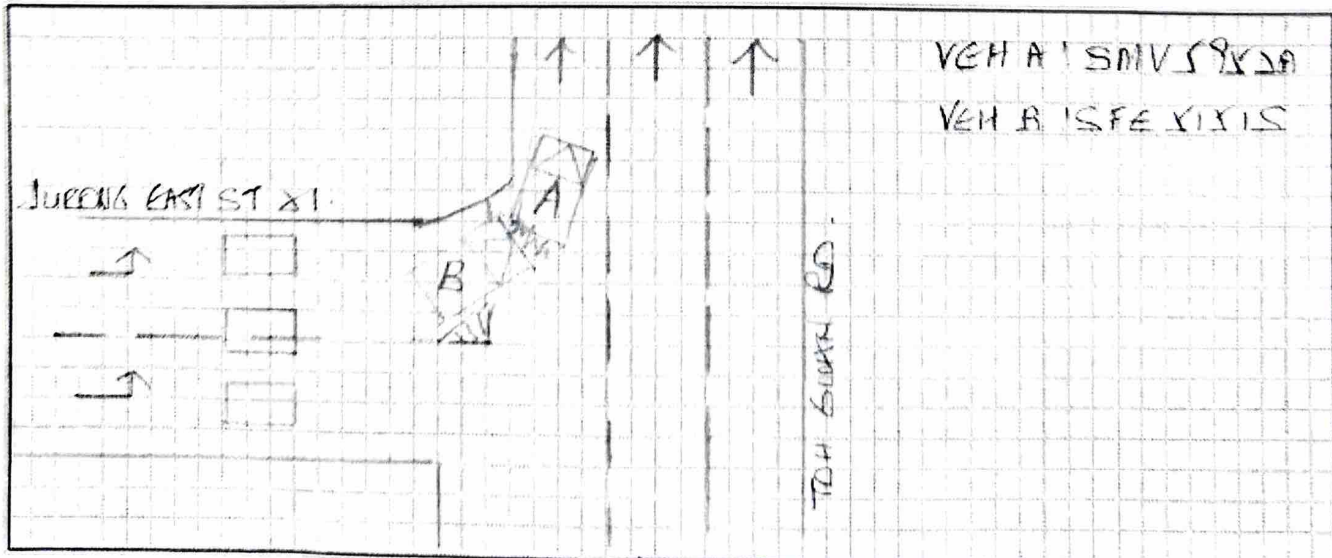

The first part of the book is a history of the
 city of London from the time of the Romans
 to the present day. It is a very interesting
 and useful book for all who are
 interested in the history of the city.

10. The following information is for your information only:

1. The first part of the paper is a review of the literature on the topic of the paper. It starts with a general overview of the field and then moves on to a more detailed discussion of the specific issues that the paper addresses. The literature review is organized into several sections, each dealing with a different aspect of the topic. The first section discusses the general theory of the topic, while the subsequent sections focus on specific empirical studies and theoretical models. The literature review concludes with a summary of the main findings and a discussion of the implications for future research.

Quintessence was a "sublimated" form of matter.

2025.11.15

> Back to OneMotoring

Enquire PARF/COE Rebate for Registered Vehicle

Vehicle Owner Particulars

Owner ID Type:

Owner ID:

Company

Vehicle Details

274R

Vehicle No.:

SMV5952A

Vehicle to be Exported:

No

Intended Deregistration Date:

05 Jan 2023

Vehicle Make:

AUDI

Vehicle Model:

A4 2.0 TFSI S TRONIC

Primary Colour:

Grey

Manufacturing Year:

2020

Engine No.:

DEM025299

Chassis No.:

WAUZZZF40MN000632

Maximum Power Output:

110.0 kW (147 bhp)

Open Market Value:

\$32,264.00

Original Registration Date:

10 Oct 2020

First Registration Date:

10 Oct 2020

Transfer Count:

0

Actual ARF Paid:

\$37,170.00

Intended PARF Rebate Details

PARF Eligibility:

Yes

PARF Eligibility Expiry Date:

09 Oct 2030

PARF Rebate Amount:

\$27,877.00

Intended COE Rebate Details

COE Expiry Date:

09 Oct 2030

COE Category:

B - Car above 1600cc or 97kW (130bhp)

COE Period(Years):

10

QP Paid:

\$40,690.00

COE Rebate Amount:

\$31,578.00

Total Rebate Amount:

\$59,455.00

The information contained herein is correct as at 04 Jan 2023

OK

> Back to OneMotoring

Enquire PARF/COE Rebate for Registered Vehicle

Vehicle Owner Particulars

Owner ID Type:

Owner ID:

Company

Vehicle Details

274R

Vehicle No.:

SMV5952A

Vehicle to be Exported:

No

Intended Deregistration Date:

05 Jan 2023

Vehicle Make:

AUDI

Vehicle Model:

A4 2.0 TFSI S TRONIC

Primary Colour:

Grey

Manufacturing Year:

2020

Engine No.:

DEM025299

Chassis No.:

WAUZZZF40MN000632

Maximum Power Output:

110.0 kW (147 bhp)

Open Market Value:

\$32,264.00

Original Registration Date:

10 Oct 2020

First Registration Date:

10 Oct 2020

Transfer Count:

0

Actual ARF Paid:

\$37,170.00

Intended PARF Rebate Details

PARF Eligibility:

Yes

PARF Eligibility Expiry Date:

09 Oct 2030

PARF Rebate Amount:

\$27,877.00

Intended COE Rebate Details

COE Expiry Date:

09 Oct 2030

COE Category:

B - Car above 1600cc or 97kW (130bhp)

COE Period(Years):

10

QP Paid:

\$40,690.00

COE Rebate Amount:

\$31,578.00

Total Rebate Amount:

\$59,455.00

The information contained herein is correct as at 04 Jan 2023

OK

Audi A4 2.0A TFSI S-tronic

Overview

Financial

Accessories

Similar

Research

Photos

Map

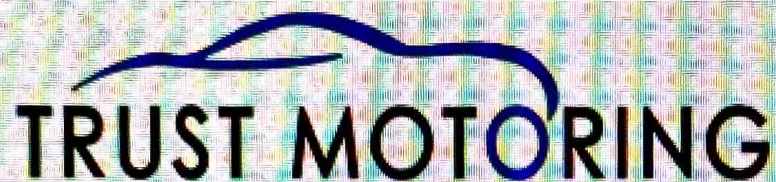

Member of:



AUTOMOBILE IMPORTER
& EXPORTER ASSOCIATION (SINGAPORE)
新加坡汽車進出口商協會



Price

\$151,800

Depreciation ⓘ

\$17,170 /yr

[View models with similar depre](#)

Reg Date

24-Sep-2020

(7yrs 8mths 11days COE left)

Mileage

28,000 km (12.2k /yr)

Manufactured ⓘ

2019

Road Tax ⓘ

\$1,194 /yr

Transmission

Auto

Dereg Value ⓘ

\$61,368 as of today (change)

OMV ⓘ

\$33,713

COE ⓘ

\$41,510

ARF ⓘ

\$39,199

Engine Cap

1,984 cc

Power

140.0 kW (187 bhp)

Curb Weight ⓘ

1,480 kg

No. of Owners ⓘ

2