

ASS. REC. BY:

REP:

### ASSIGNMENT

From: \_\_\_\_\_ Date: \_\_\_\_\_

Estimated Cost: \_\_\_\_\_

OD / TP / WS / TP RES / OD RES / EVA / INV / MV

To Inspect Vehicle No: \_\_\_\_\_

at Workshop m/s \_\_\_\_\_

of \_\_\_\_\_

Insured: \_\_\_\_\_

Policy No. \_\_\_\_\_

Claims No. \_\_\_\_\_

Sum Insured: \_\_\_\_\_ Excess: \_\_\_\_\_

(Client's Record)

Make of Veh: \_\_\_\_\_

(Policy Condition)

Remark: The veh had commenced its repair at the time of inspection.

N/S	O/S

Bal. or Market Value: \_\_\_\_\_

IDAC Accident Rpt: \_\_\_\_\_ Consistent? : Yes or No

GIA / PR Seen: \_\_\_\_\_ Consistent? : Yes or No

Est. Repairs: \_\_\_\_\_ days Res.: Yes or No

Lum Sum: \_\_\_\_\_ % 3 Val.: Yes or No

CA / REV / REP. / 24 HRS

Date: \_\_\_\_\_ Person Contacted: \_\_\_\_\_

Vehicle: IN / OUT

Veh No: SJY2513Z Yr Regn: 2010 / Augnt.

Type: M.Car / M.Cycle / Bus / Van / Lorry / Taxi / Prime Mover /

Truck / Trailer or

Make: Toyota Wish. C.C. 1987

Colour: Blue A/C: Insured / Std / NI / NA

Sp. Reading: 174942 T/Radio: Insured / Std / NI / NA

Eng/No: \_\_\_\_\_

C/No: ITDGI20W305002551

Gen. Cond: Good / Fair / Poor / Burnt

Steering: Inorder / Jammed / Leaked / Burnt or

Brake: Inorder / Jammed / Leaked / Burnt or

Modi: Nil / S/Rim / STD A/Rim or

Tyre Size: F: 205/55R16.

R: 205/55R16.

BS / DUN / EXNOVA / GY / FS / LIZA / MIC / OHTSU / PIR / SUMI /

TOYO / YOKO or Nexen.

Front

Rear

R/Bal. 06 mm R/Bal. 06 mm

L/Bal. 06 mm L/Bal. 06 mm

D.O.A. \_\_\_\_\_ D.O.I. 11/01/23.

Survey held at Kan Fook Stry.

Des. of Damages: Frt / Rear / O/S / N/S / U/C / Rooftop or

The U/C / Chassis frame / Body Structure affected due to collision.

Date / Time	Action / Instruction
	<u>OD ECLCS.</u>
	<u>COE Expiry: 28/02/25.</u>
	<u>MV: 26K (Depreciation @ 13K x 2yrs = 26K)</u>
	<u>PV: 8.2K</u>
	<u>Nett: 17.8K</u>

Date/Time, File Pass to?

☐ : Prel. Report

1)

☐ : Final Report

Date/Time, File Return to?

2)

Days Of Repair: \_\_\_\_\_

Resurvey No. of Trip: \_\_\_\_\_

Survey Fee:

Transportation:

Photos

Others

Add Fee: ☐ : Site Insp (\$)

☐ : Interview (\$)

☐ : Tech. Insp (\$)

Report Format:

Report Format: 1) P 2) P

## SINGAPORE ACCIDENT STATEMENT

### IMPORTANT NOTICE

1. Please report correctly the details of the accident to speed up the claims process.
2. This Form must be completed by the Policyholder and/or the Actual Driver
3. Information provided must be as truthful and accurate as possible. Any wilful misrepresentation or withholding of material facts may allow insurance companies to repudiate policy liability.
4. The issue and acceptance of this Form by insurance companies is not an admission of policy liability on the part of the insurance companies.
5. Any false reporting may be referred to the Police for investigation.
6. This report will be forwarded by the insurers of the GIA Records Management Centre established by the General Insurance Association of Singapore (GIA) for archiving and that copies of this report will, for a fee, be made available upon application by interested parties.
7. By the lodgement of this report to the insurers, you hereby consent to the archiving of this report at the centre and to copies of the report being made available aforesaid.

### ACCIDENT STATEMENT

Date of Submission	09/01/2023 09:22 (SGT)
Reported by	Both
Date of Accident	07/01/2023 13:45 (SGT)
Exact Location of Accident	Singapore
Additional Location Information	CTE TOWARDS BRADDELL ROAD
Country/State of Loss	Singapore

### DETAILS OF OWN VEHICLE

Vehicle Registration Number	SJY2513Z
INSURED/POLICYHOLDER	
Is company?	No
Name Of Registered Owner	TOO TEH HSIN
NRIC No	SXXXX226J
Email Address	tehtoo@gmail.com
Mobile Phone No	(Phone) +65-98628256
Alternative Phone No	-

### VEHICLE PARTICULARS

Manufacturer	Toyota
Model	WISH 2.0 AUTO
Variant	-
Exact purpose for which vehicle was being used at time of accident	-
Are you claiming under your own insurance policy for repair to your vehicle?	Yes
Vehicle Category	Private car
Transmission	Auto
CC	1987

### INSURANCE COMPANY

Name of Insurance Company	ECICS Limited
Policy Number / Cover Note Number	-

### DRIVER

Name of Driver	TOO TEH HSIN
NRIC No	SXXXX226J
Date Of Birth	04/02/1956
Occupation	Indoor



Date Of Driving Pass .....	05/08/2000
Driving experience .....	22 YEARS AND 5 MONTHS
Gender .....	Male
Mobile Number .....	(Phone) +65-98628256
Alt. Phone Number .....	-
Email Address .....	tehtoo@gmail.com
Address .....	APT BLK 21 JOO SENG ROAD #06-164 (S) 360021
Address complement .....	-
Postcode .....	-
Is the driver the policyholder? .....	Yes
If No, Relationship of the Driver with the Insured .....	-
Does Driver Own Other Vehicles? .....	No
Vehicle Registration Number of Other Vehicle Owned by Driver .....	-
Insurance Company of Other Vehicle Owned by Driver .....	-

#### GENERAL INFORMATION OF THE ACCIDENT

Type of Accident .....	Collision - Head to Rear
Weather Conditions .....	Clear
Road Surface .....	Dry

#### OTHER INFORMATION

Was any foreign vehicle involved in the accident? .....	No
Number of vehicles involved in the accident .....	2
Was anybody injured in the Accident? .....	No
Was any injured conveyed to hospital by ambulance? .....	-
Was any other vehicle or property damaged? .....	Yes
Number of Passengers (Including Driver) .....	4
Has the driver been approached by unknown person(s) soliciting/offering accident claims assistance? .....	No
Translator's name .....	-
Translator's ID .....	-
Translator's phone number .....	-
Translator's email .....	-
Original language used in the statement .....	-

#### PASSENGER 1

Name .....	PASSENGER
Gender .....	Male

#### PASSENGER 2

Name .....	PASSENGER
Gender .....	Male

#### PASSENGER 3

Name .....	PASSENGER
Gender .....	Female

#### DETAILS OF POLICE ACTION

Was the accident reported to the police? .....	No
Was notice of intended Prosecution given? .....	No
If yes, against whom? .....	-

#### CIRCUMSTANCES OF ACCIDENT

#### REFER WITH ATTACHED.

#### ATTACHMENT(S)

Are accident photos available for attachment? .....	Yes
---	-----

Was there any video captured by Car Camera? .....

No

#### DETAILS OF OTHER VEHICLE PROPERTY 1

Vehicle Registration Number .....	-
Vehicle Manufacturer .....	-
Vehicle Model .....	-
Vehicle Variant .....	-
Vehicle Colour .....	-
Vehicle Category .....	Commercial vehicle
Name of Driver .....	-
Contact Number .....	-
Address .....	-
Address complement .....	-
Postcode .....	-
Insurance Company Name .....	-
Nature Of Damage .....	-
Details of property damaged in accident .....	-
No. Of Passenger (Including Driver) .....	-



## SKETCH PLAN

### IMPORTANT NOTICE

1. Please report correctly the details of the accident to speed up the claims process.
2. This Form must be completed by the Policyholder and/or the Actual Driver.
3. Information provided must be as truthful and accurate as possible. Any wilful misrepresentation or withholding of material facts may allow insurance companies to repudiate policy liability.
4. The issue and acceptance of this Form by insurance companies is not an admission of policy liability on the part of the insurance companies.
5. **Any false reporting may be referred to the Traffic Police Department for investigation.**
6. This report will be forwarded by the insurers to the GIA Records Management Centre established by the General Insurance Association of Singapore (GIA) for archiving and that copies of this report will for a fee be made available upon application by interested parties.
7. By the lodgement of this report to the insurers, you hereby consent to the archiving of this report at the centre and to copies of the report being made available aforesaid.

### 8. Consent under the Personal Data Protection Act (PDPA)

I understand, acknowledge, agree and consent that:

- (a) My insurer, my workshop and the General Insurance Association of Singapore ("GIA") may/are permitted to collect, use, disclose and/or process my personal data/personal information set out in this [form] and any other personal information provided by me or possessed by my insurer (collectively the "Personal Information") and disclose and transfer such Personal Information to all insurer(s) who have insured vehicle(s) involved in this accident (all insurer(s) who have insured vehicle(s) involved in this accident shall be collectively referred to as the "Insurers"), the Insurers' lawyers/law firms, the Monetary Authority of Singapore and any relevant government agency/authority (such as the police), for the purpose(s) of:
- ☒ (i) processing, handling and/or dealing with my claims including the settlement of the claims and any necessary investigations relating to the claims;
- (ii) investigating the accident and/or my claims;
- (iii) carrying out and/or dealing with my instructions or responding to any enquiries by me;
- (iv) administering my claims (including the mailing of correspondence, statements, invoices, reports or notices to me, which could involve disclosure of certain personal data about me to bring about delivery of the same as well as on the external cover of envelopes/mail packages); and/or
- (v) complying with applicable law in administering, processing, handling and/or dealing with my claims.
- (collectively the "Purposes")
- (b) all insurer(s) who have insured vehicle(s) involved in this accident and the Insurers' lawyers/law firms, may/are permitted to collect, use, disclose and/or process my Personal Information for one or more of the above Purposes; and
- (c) my Personal Information may/can be disclosed by any of the Insurers and/or GIA to their third-party service providers or agents (including their lawyers/law firms), which may be sited outside of Singapore, for one or more of the above Purposes.

Lee Hoo

Policyholder's Signature / Date & Time

Lee Hoo

Driver's Signature (if driver is not the policyholder) / Date & Time



Witnessed by Reporting Centre Personnel  
(Name as in NRIC/ID card)

### Sketch Plan

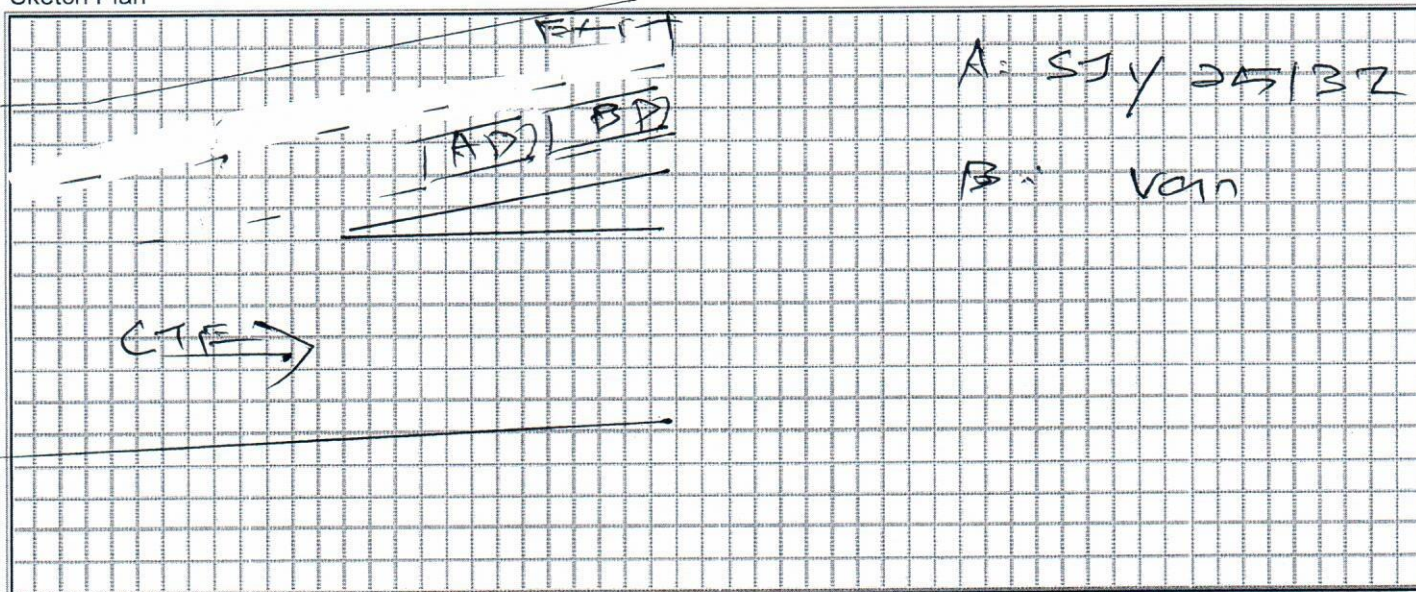



Describe Circumstance of the Accident

I drove my car SJY 25132 along Ctr  
exit braddell road.

Vehicle in front brake and I also  
brake my car. However, my car still  
roll forward and hit onto the rear  
of his Van. After the accident, I  
couldn't open my car and not able to  
take down his plate number.

Note: Please note that your insurer may have 14days time frame for you to submit an own damage claim under your own policy,  
please check your policy for more information.

Declaration

I/We declare the foregoing particulars are true in every respect.

  
Policyholder's Signature / Date & Time

 Jan 7, 2023  
Driver's Signature (if driver is not the policyholder) / Date  
& Time

4:21pm



Witnessed by Reporting Centre Personnel  
(Name as in NRIC/ID card)



# 簡福星摩多工廠

## KAN FOOK SING MOTOR WORKSHOP

Headquarter: Blk 8 JTC Defu Industrial City #04-29 Defu South Street 1, Singapore 533758

Tel: (65) 6747 9560, 6743 5344 • Fax: (65) 6748 1006

E-mail: ryan@kanfs.net / patricia@kanfs.net

Branch: 1 Kaki Bukit Avenue 6 #01-13, Singapore 417883

Tel: (65) 6481 5150 • Fax: (65) 6481 8683

INSURER:

ECICS Limited (HQ)

### PARTICULARS OF CLAIM

Claim Type: OD (OWN DAMAGE)  
Policy No: -  
Vehicle Reg. No.: SJY2513Z  
Driver Age/Info:  
TP Injury Involved? NO  
Insured/Claimant: TOO TEH HSIN

Ref. No:  
Date of Loss: 07/01/2023  
Driveable?  
Party At Fault: UNKNOWN  
Third Party Involved? YES

Make/Model: TOYOTA WISH, 2.0 (A)  
Vehicle Colour: METALLIC BLUE  
Engine No: 3ZRA491776  
Odometer: 0 KM

Vehicle Reg. Date: 16/08/2010  
Chassis No: JTDGJ20W305002551

Paint Type:  
Total Loss? NO  
Est. Duration of Repair (day) 10

Present Location: KAN FOOK SING MOTOR WORKSHOP (DEFU)

### COST OF CLAIMS

	Amount
Parts	5,030.30
Miscellaneous Items	140.00
Labour	1,050.00
Paintwork Labour	980.00
Towing	0.00
<b>Gross Total (S\$)</b>	<b>7,200.30</b>
<b>+ GST 8.00% (S\$)</b>	<b>576.02</b>
<b>Nett Amount (S\$)</b>	<b>7,776.32</b>

This claim is handled by: MT TAN

Generated using Merimen e-Claims Internet Estimation & Adjusting System



# REPAIR DETAILS

## Reference

**Part Source:** (Last Synchronised: 09 Jan 2023)

**Parts:** N/A TOYOTA WISH 2.0 (A) (Model not available in database)

**Labour:** Repairer's (Price-denominated Standard List)

**Print Code:** Kan Fook Sing Motor Workshop/SJY2513Z/09/01/2023 15:27

**Validity:** These estimates are valid only if they contain the print code (above) on all estimate pages, running page numbers with the END OF ESTIMATES marker on the last estimate page

**Further Info:** Items/values not in reference catalogue are prefixed with an asterisk \*.

## Estimates on Parts

No.	Qty	Part No.	Particulars	%Disc	%Depr	Amount
1	1		*FRONT BONNET <i>Deled</i>	0.00	0.00	*300.00 F ✓
2	1		*FRONT BONNET LOCK <i>Be?</i>	0.00	0.00	*40.00 F ?
3	1		*FRONT BONNET HINGE RH <i>} Best</i>	0.00	0.00	*35.00 F ✓
4	1		*FRONT BONNET HINGE L H <i>} Best</i>	0.00	0.00	*35.00 F ✓
5	1		*FRONT BONNET INSULATOR <i>new</i>	0.00	0.00	*160.00 F ✓
6	10		*FRONT BONNET INSULATOR CLIP <i>new</i>	0.00	0.00	*25.00 F ✓
7	1		*FRONT SUPPORT PANEL <i>Bruch</i>	0.00	0.00	*480.00 F ✓
8	1		*FRONT SUPPORT TOP GARNISH <i>Deled</i>	0.00	0.00	*45.00 F ✓
9	8		*FRONT SUPPORT TOP GARNISH CLIP <i>new</i>	0.00	0.00	*20.00 F ✓
10	1		*FRONT BRACE PANEL <i>Best</i>	0.00	0.00	*40.00 F ✓
11	1		*FRONT GRILLE <i>could</i>	0.00	0.00	*75.00 F ✓
12	1		*FRONT FENDER RH <i>Deled</i>	0.00	0.00	*260.00 F ✓
13	1		*FRONT FENDER LH <i>Bruch</i>	0.00	0.00	*260.00 F ✓
14	1		*FRONT FENDER SHIELD RH <i>} new</i>	0.00	0.00	*80.00 F +
15	1		*FRONT FENDER SHIELD LH <i>} new</i>	0.00	0.00	*80.00 F +
16	20		*FRONT FENDER SHIELD CLIP <i>} new</i>	0.00	0.00	*50.00 F +
17	1		*FRONT HEADLAMP RH <i>} could</i>	0.00	0.00	*330.00 F ✓
18	1		*FRONT HEADLAMP LH <i>} could</i>	0.00	0.00	*330.00 F ✓
19	1		*FRONT BUMPER <i>Deled</i>	0.00	0.00	*280.00 F ✓
20	1		*FRONT BUMPER SIDE RETAINER RH <i>?</i>	0.00	0.00	*30.00 F ?
21	1		*FRONT BUMPER SIDE RETAINER LH <i>?</i>	0.00	0.00	*30.00 F ?
22	1		*FRONT BUMPER FOAM <i>could</i>	0.00	0.00	*40.00 F ✓
23	1		*FRONT BUMPER REINFORCEMENT <i>Dishend</i>	0.00	0.00	*110.00 F ✓
24	1		*FRONT BUMPER FOGLAMP COVER LH <i>} new</i>	0.00	0.00	*40.00 F +
25	1		*FRONT BUMPER FOGLAMP INNER GRILLE LH <i>} new</i>	0.00	0.00	*40.00 F +
26	10		*FRONT BUMPER CLIP <i>new</i>	0.00	0.00	*25.00 F ✓
27	1		*AIR CON CONDENSER <i>warpped</i>	0.00	0.00	*270.00 F ✓
28	1		*AIR CON SIDE GARNISH RH <i>?</i>	0.00	0.00	*35.00 F ?
29	1		*AIR CON SIDE GARNISH LH <i>?</i>	0.00	0.00	*35.00 F ?
30	1		*RADIATOR <i>?</i>	0.00	0.00	*480.00 F ?
31	1		*RADIATOR TOP HOSE <i>?</i>	0.00	0.00	*28.00 F ?
32	1		*RADIATOR FAN COWLING <i>?</i>	0.00	0.00	*90.00 F ?
33	1		*RADIATOR FAN BLADE <i>?</i>	0.00	0.00	*65.00 F ?
34	1		*RADIATOR FAN MOTOR <i>?</i>	0.00	0.00	*170.00 F ?
35	1		*RADIATOR TOP GARNISH <i>?</i>	0.00	0.00	*40.00 F ?
36	1		*SPARE TANK <i>Deled</i>	0.00	0.00	*75.00 F ✓
37	1		*WASHER TANK <i>new</i>	0.00	0.00	*45.00 F ✓

F=Franchise part.

Sub Total (\$\$) 4,573.00  
+ Margin on L,N Items 10.00% (\$\$) 457.30

Total Parts (\$\$) 5,030.30

Kan Fook Sing Motor Workshop/SJY2513Z/09/01/2023 15:27. Not valid without Reference section.

Generated using Merimen e-Claims IEAS



## Estimates on Miscellaneous Items

No	Qty	Particulars	Amount
<u>Miscellaneous Items</u>			
1	1	ALARM	100.00
2	1	FRONT NUMBER PLATE <i>Best</i>	40.00
Sub Total (S\$)			140.00

## Estimates on Labour

No	Particulars	Lab.Type	Amount
<u>Paintwork Labour</u>			
1	SPRAYPAINTING CHARGES	New	980.00 <i>900</i>
<u>Labour Items</u>			
2	TO CHECK WIING SYSTEM	New	50.00 <i>30</i>
3	TO REMOVE/REFIT/REFILL AIR CON GAS	New	120.00 <i>100</i>
4	TO REMOVE ALL NECESSARY AFFECTED PARTS WELD CUT PANEL BEAT AND FITTING NEW PARTS	New	880.00 <i>800</i>
Gross Labour Cost (S\$)			2,030.00

Kan Fook Sing Motor Workshop/SJY2513Z/09/01/2023 15:27. Not valid without Reference section.  
Generated using Merimen e-Claims IEAS

< END OF ESTIMATES >

LKK Auto Consultants hence notify the Repairer of the following:

- To resurvey before/after spray painting
- To display damaged part(s) during resurvey
- Parts prices are subject to confirmation
- Third party survey is on a "Without Prejudice" basis
- No illegal modification(s) is allowed
- Supplementary item(s) must be resurveyed and is subject to final approval from Insurance Company

Acknowledged by Repairer  
Signature:  
Date:

*Adrian G*

*P/P 11/01/23*

*07 Days.*

*Not Authorized*

*Excess \$600*

> Back to OneMotoring

## Enquire PARF/COE Rebate for Registered Vehicle

Vehicle Owner Particulars	
Owner ID Type:	Singapore NRIC
Owner ID:	226J
Vehicle Details	
Vehicle No.:	SJY2513Z
Vehicle to be Exported:	No
Intended Deregistration Date:	12 Jan 2023
Vehicle Make:	TOYOTA
Vehicle Model:	WISH 2.0 AUTO
Primary Colour:	Green
Manufacturing Year:	2010
Engine No.:	3ZRA491776
Chassis No.:	JTDGJ20W305002551
Maximum Power Output:	106.0 kW (142 bhp)
Open Market Value:	\$22,003.00
Original Registration Date:	16 Aug 2010
First Registration Date:	16 Aug 2010
Transfer Count:	4
Actual ARF Paid:	\$22,003.00
Intended PARF Rebate Details	
PARF Eligibility:	Forfeited
PARF Eligibility Expiry Date:	-
PARF Rebate Amount:	\$0.00
Intended COE Rebate Details	
COE Expiry Date:	28 Feb 2025
COE Category:	B - Car (1601cc & above)
COE Period(Years):	5
PQP Paid:	\$19,036.00
COE Rebate Amount:	\$8,112.00
<b>Total Rebate Amount:</b>	<b>\$8,112.00</b>
Message	
Please note that the 5-year COE for this vehicle cannot be further renewed. The vehicle must be de-registered upon COE expiry or when the vehicle reaches its statutory lifespan (if applicable), whichever is earlier.	

The information contained herein is correct as at 12 Jan 2023

OK





Toyota Wish

Price Range



Depreciation



&gt; 10 year(s) old

Vehicle Type



Search

Advanced Search

## Used Car Comparison

--- Comparing 4 Vehicles ---

Toyota Wish 2.0A (COE till 10/2024)

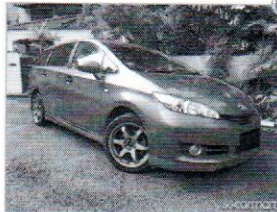

Clear All

Add all to Shortlist

Add to Shortlist

Toyota Wish 2.0A (COE till 10/2024)



Add to Shortlist

Toyota Wish 1.8A X (COE till 02/2025)



Add to Shortlist

Toyota Wish 1.8A X (COE till 02/2025)



Add to Shortlist

Back to search result

## CAR DETAILS

Price	\$23,800	\$23,588	\$28,800	\$29,800
Instalment	N.A.	N.A.	N.A.	N.A.
Registration Date	15-Dec-2009	20-Jan-2010	04-Feb-2010	08-Feb-2010
Manufactured	2009	2009	2009	2009
Mileage	-	-	179,555 km	-
Transmission	Auto	Auto	Auto	Auto
Engine Cap	1,987 cc	1,987 cc	1,797 cc	1,797 cc
Road Tax	\$1,677 /yr	\$1,557 /yr	\$1,266 /yr	\$1,266 /yr
Power	106.0 kW (142 bhp)	106.0 kW (142 bhp)	106.0 kW (142 bhp)	106.0 kW (142 bhp)
Curb Weight	1,380 kg	1,380 kg	1,340 kg	1,340 kg
Features	Facelifted model. 2.0 VVT-I 4cylinders DOHC engine, 4 speed automatic transmission, digital auto climate aircon, knockdown rear seats, all disc brake.	Facelift model, 2.0L, automatic transmission, digital auto climate aircon, 7 seater MPV.	Reliable and responsive 1.8L VVTI engine producing 130bhp. Coupled with 4 speed automatic gearbox 16 valves 4 cylinders inline DOHC.	1.8 4-cylinders Inline VVT-I, 4-speed Auto ABS, 2 Airbags, Kn
Accessories	New road tax, new leather seats upholstery, armrest, sports rims, Pioneer DVD with reverse sensor, auto retractable side mirror, fog light. In car cam	New paintwork, Android player with reverse camera. Leather seats, sports rims.	Leather seats, sport's rims, audio player, auto climate aircon, fog lights, reverse sensor, reverse camera.	Leather Seats. Spo fitted Audio System And Reverse Came Retractable Side Mi
Description	Most sought-after Japanese 7 seater, very affordable and reliable MPV. Fuel efficient, low driving cost! Road tax just renewed! Best deal for current rocket high COE. Short term drive is the best option right now. WhatsApp me now to know more and arrange for viewing. No consignment agent please. Thank you.	1 owner only, the brand speak for itself, reliability. The ideal short term MPV for you. Flexible financing package, high loan available, trade in welcome. Call to arrange for viewing.	Fuel economy ride. Best reliable 7 seater MPV, safe and comfortable drive. Auto retractable mirror when door is locked. Major repair and servicing completed. Repair done with receipts to prove. New leather seats. 1 year special gearbox warranty from December 2022. 7 speed CVT gearbox with both manual and auto function. Safe and reliable ride till COE scrap. Call now for viewing.	New Arrival & Most It's Class. Condition Service Done Regu Needed. Suitable F New / Fresh / Your Executives! Sporty Your Family Size! H House Loan Availat Believe & Passing T Grab This Beauty N Gone!
COE	\$18,751	\$18,751	\$19,036	\$19,036
OMV	\$22,003	\$22,003	\$21,457	\$22,615
ARF	\$22,003	\$22,003	\$21,457	\$22,615
Depreciation	\$13,200 /yr	\$13,080 /yr	\$13,960 /yr	\$14,370 /yr
No. of Owners	3	1	4	4
Type of Vehicle	MPV	MPV	MPV	MPV
Category	COE Car, Direct Owner Sale	COE Car	COE Car, Premium Ad Car	COE Car
Availability	Available	Available	Available	Available
Remarks	COE expiry date 2024-10-31	COE expiry date 2024-10-31	COE expiry date 2025-02-03	COE expiry date 2025-02-07

## SELLER INFORMATION