

# SINGAPORE ACCIDENT STATEMENT

## IMPORTANT NOTICE

1. Please report correctly the details of the accident to speed up the claims process.
2. This Form must be completed by the Policyholder and/or the Actual Driver
3. Information provided must be as truthful and accurate as possible. Any wilful misrepresentation or withholding of material facts may allow insurance companies to repudiate policy liability.
4. The issue and acceptance of this Form by insurance companies is not an admission of policy liability on the part of the insurance companies.
5. **Any false reporting may be referred to the Police for investigation.**
6. This report will be forwarded by the insurers of the GIA Records Management Centre established by the General Insurance Association of Singapore (GIA) for archiving and that copies of this report will, for a fee, be made available upon application by interested parties.
7. By the lodgement of this report to the insurers, you hereby consent to the archiving of this report at the centre and to copies of the report being made available aforesaid.

## ACCIDENT STATEMENT

Date of Submission .....	09/01/2023 16:56 (SGT)
Reported by .....	Both
Date of Accident .....	08/01/2023 13:56 (SGT)
Exact Location of Accident .....	Queen St, Singapore
Additional Location Information .....	-
Country/State of Loss .....	Singapore

## DETAILS OF OWN VEHICLE

Vehicle Registration Number .....	SLV215P
-----------------------------------	---------

### INSURED/POLICYHOLDER

Is company? .....	No
Name Of Registered Owner .....	LOM KOK PENG, JEREMY
NRIC No .....	SXXXX490D
Email Address .....	jeremyim_92@hotmail.com
Mobile Phone No .....	(Phone) +65-93364351
Alternative Phone No .....	-

### VEHICLE PARTICULARS

Manufacturer .....	Audi
Model .....	A4
Variant .....	-
Exact purpose for which vehicle was being used at time of accident .....	Private use
Are you claiming under your own insurance policy for repair to your vehicle? .....	No - Reporting only
Vehicle Category .....	Private car
Transmission .....	Auto
CC .....	1984

### INSURANCE COMPANY

Name of Insurance Company .....	China Taiping Insurance (Singapore) Pte. Ltd.
Policy Number / Cover Note Number .....	QDMPCSNW00644362200

### DRIVER

Name of Driver .....	LOM KOK PENG, JEREMY
NRIC No .....	SXXXX490D
Date Of Birth .....	27/12/1992
Occupation .....	Indoor

Date Of Driving Pass .....	15/04/2011
Driving experience .....	11 YEARS AND 9 MONTHS
Gender .....	Male
Mobile Number .....	(Phone) +65-93364351
Alt. Phone Number .....	-
Email Address .....	jeremylim_92@hotmail.com
Address .....	BLK 420A NORTSHORE DRIVE #11-625
Address complement .....	-
Postcode .....	822420
Is the driver the policyholder? .....	Yes
If No, Relationship of the Driver with the Insured .....	-
Does Driver Own Other Vehicles? .....	No
Vehicle Registration Number of Other Vehicle Owned by Driver .....	-
Insurance Company of Other Vehicle Owned by Driver .....	-

#### GENERAL INFORMATION OF THE ACCIDENT

Type of Accident .....	Side Swipe
Weather Conditions .....	Clear
Road Surface .....	Dry

#### OTHER INFORMATION

Was any foreign vehicle involved in the accident? .....	No
Number of vehicles involved in the accident .....	2
Was anybody injured in the Accident? .....	No
Was any injured conveyed to hospital by ambulance? .....	-
Was any other vehicle or property damaged? .....	Yes
Number of Passengers (Including Driver) .....	2
Has the driver been approached by unknown person(s) soliciting/offering accident claims assistance? .....	No
Translator's name .....	-
Translator's ID .....	-
Translator's phone number .....	-
Translator's email .....	-
Original language used in the statement .....	-

#### PASSENGER 1

Name .....	WIFE
Gender .....	Female

#### DETAILS OF POLICE ACTION

Was the accident reported to the police? .....	No
Was notice of intended Prosecution given? .....	No
If yes, against whom? .....	-

#### CIRCUMSTANCES OF ACCIDENT

PLEASE REFER TO SKETCH PLAN

#### ATTACHMENT(S)

Are accident photos available for attachment? .....	Yes
Was there any video captured by Car Camera? .....	Yes

#### DETAILS OF OTHER VEHICLE PROPERTY 1

Vehicle Registration Number .....	SMU5708U
Vehicle Manufacturer .....	Honda
Vehicle Model .....	Vezel
Vehicle Variant .....	-

Vehicle Colour .....	-
Vehicle Category .....	Private car
Name of Driver .....	-
Contact Number .....	-
Address .....	-
Address complement .....	-
Postcode .....	-
Insurance Company Name .....	-
Nature Of Damage .....	-
Details of property damaged in accident .....	-
No. Of Passenger (Including Driver) .....	-

**SKETCH PLAN**

**IMPORTANT NOTICE**

1. Please report correctly the details of the accident to speed up the claims process.
2. This Form must be completed by the Policyholder and/or the Actual Driver.
3. Information provided must be as truthful and accurate as possible. Any wilful misrepresentation or withholding of material facts may allow insurance companies to repudiate policy liability.
4. The issue and acceptance of this Form by insurance companies is not an admission of policy liability on the part of the insurance companies.
5. **Any false reporting may be referred to the Traffic Police Department for investigation.**
6. This report will be forwarded by the insurers to the GIA Records Management Centre established by the General Insurance Association of Singapore (GIA) for archiving and that copies of this report will for a fee be made available upon application by interested parties.
7. By the lodgement of this report to the insurers, you hereby consent to the archiving of this report at the centre and to copies of the report being made available aforesaid.

**8. Consent under the Personal Data Protection Act (PDPA)**

I understand, acknowledge, agree and consent that:

(a) My insurer, my workshop and the General Insurance Association of Singapore ("GIA") may/are permitted to collect, use, disclose and/or process my personal data/personal information set out in this [form] and any other personal information provided by me or possessed by my insurer (collectively the "Personal Information") and disclose and transfer such Personal Information to all insurer(s) who have insured vehicle(s) involved in this accident (all insurer(s) who have insured vehicle(s) involved in this accident shall be collectively referred to as the "Insurers"), the Insurers' lawyers/law firms, the Monetary Authority of Singapore and any relevant government agency/authority (such as the police), for the purpose(s) of:

(i) processing, handling and/or dealing with my claims including the settlement of the claims and any necessary investigations relating to the claims;

(ii) investigating the accident and/or my claims;

(iii) carrying out and/or dealing with my instructions or responding to any enquiries by me;

(iv) administering my claims (including the mailing of correspondence, statements, invoices, reports or notices to me, which could involve disclosure of certain personal data about me to bring about delivery of the same as well as on the external cover of envelopes/mail packages); and/or

(v) complying with applicable law in administering, processing, handling and/or dealing with my claims.

(collectively the "Purposes")

(b) all insurer(s) who have insured vehicle(s) involved in this accident and the Insurers' lawyers/law firms, may/are permitted to collect, use, disclose and/or process my Personal Information for one or more of the above Purposes; and

(c) my Personal Information may/can be disclosed by any of the Insurers and/or GIA to their third-party service providers or agents (including their lawyers/law firms), which may be sited outside of Singapore, for one or more of the above Purposes.

*[Signature]* 9/1/23 1:05pm  
Policyholder's Signature / Date & Time

*[Signature]*  
Actual Driver's Signature (if driver is not the policyholder) / Date & Time

*[Signature]* 09/01/2023  
Witnessed by Reporting Centre Personnel (Name as in NRIC/ID card)

**Sketch Plan**

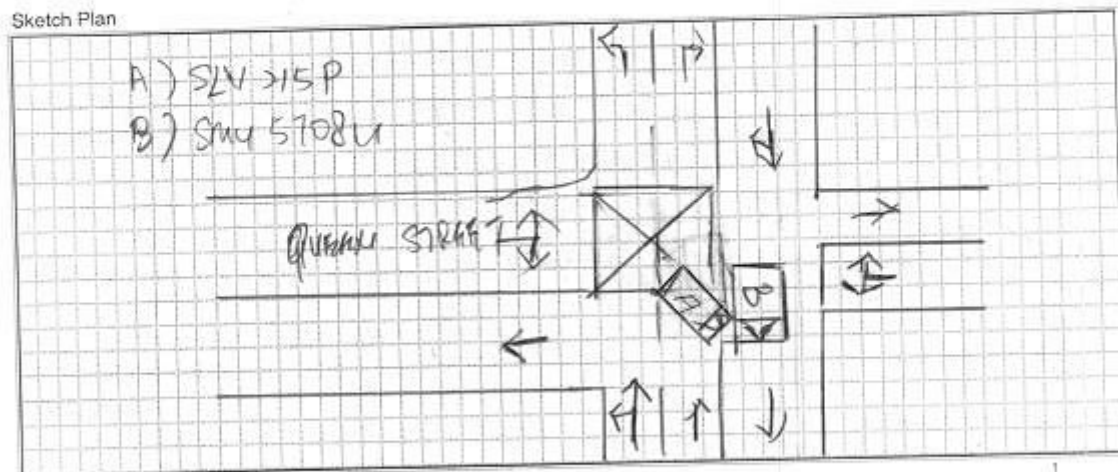

vJun2022

**Describe Circumstance of the Accident**

I was filtering to Queen Street in a heavy traffic situation around 1.56pm on 8th Jan 2023, vehicle SMU5708U Honda Vezel hit into my car SLV215P.

From my car dashcam can clearly seen that vehicle SMU5708U was leaving a space for me to filter in but out of the blue moon he accelerate and hit onto my car SLV215P. My car was stationary waiting for the front car to move when SMU5708U knocked to my car.

The sudden move of SMU5708U gave my wife who is a 3rd Trimester Pregnant a great shock and she vomiting at the side of the road.

After knocking on to my vehicle, MR MA who is the Driver of SMU5708U refuse to exchange contact number so we contacted Traffic Police to assist, he then provide his contact number after speaking to the TP officer.

He also expressed to private settle since both our car have no visible damage in the phone call conversation on 8/1/23 10.14pm.

Despite having to a conclusion of not claiming any 3rd party insurance on both SLV215P & SMU5708U, i felt that i have the responsibility to file a report as evidence to China taiping insurance if investigation required.

2 videos has been submitted.

**Declaration**  
I/We declare the foregoing particulars are true in every respect.

 9/1/23 1.05pm

Policyholder's Signature / Date & Time

 9/1/23 1.05pm

Actual Driver's Signature (if driver is not the policyholder) / Date & Time

 09/01/2023

Witnessed by Reporting Centre Personnel (Name as in NRIC/ID card)

























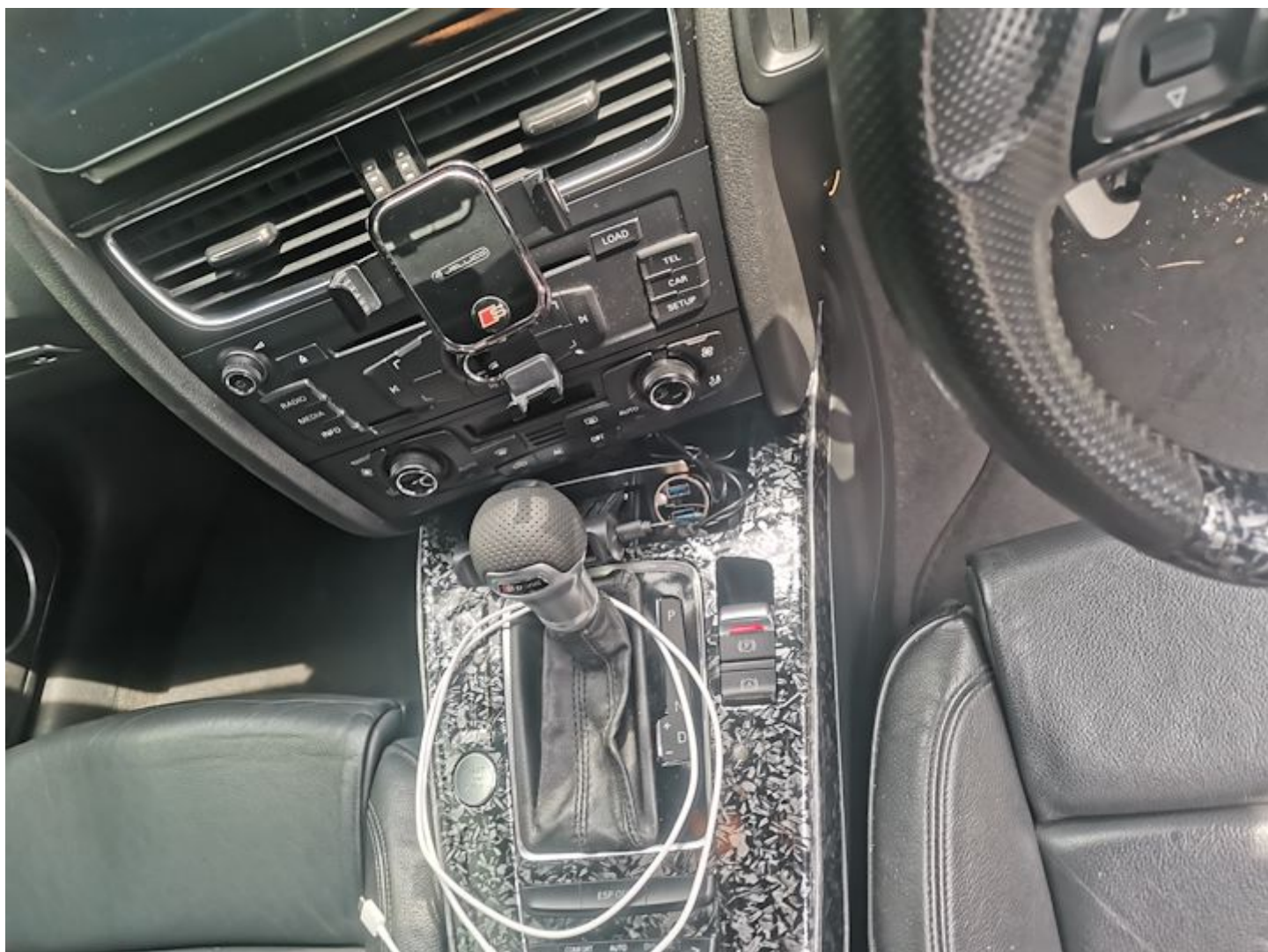













10 Sin Ming Drive Singapore 575701  
www.lta.gov.sg

30 May 2022

Our ref 3005220203N061101843

LIM KOK PENG, JEREMY  
APT BLK 420B NORTHSHORE DRIVE  
#11-625  
SINGAPORE 822420

Dear Sir/Madam

**You Have Successfully Replaced Vehicle Registration No. SDP1989J With SLV215P**

You have successfully replaced your vehicle registration number. The vehicle, whose previous number was SDP1989J, now has the number SLV215P.

The vehicle details after the transaction are:

Transaction No.	: 20220530101842397707
Vehicle Registration No.	: SLV215P (Previously SDP1989J)
Vehicle Make	: AUDI
Vehicle Model	: A4 2.0 TFSI QU S-TRONIC
Chassis No.	: WAUZZZ8K7AA082132
Engine No./ Motor No.	: CDN084420 / -

**What You Need To Do:**

- You must show the new number SLV215P on your vehicle by 02 Jun 2022.

Please change the number plates on this vehicle to show SLV215P by 02 Jun 2022. Otherwise, it is an offence and the penalty is a fine of up to \$2,000 or imprisonment of up to 6 months, or both.

Visit [onemotoring.lta.gov.sg](http://onemotoring.lta.gov.sg) for more information and to access a wide range of vehicle-related services. If you need a Singpass or Corppass account, visit [www.singpass.gov.sg](http://www.singpass.gov.sg) or [www.corppass.gov.sg](http://www.corppass.gov.sg).

Yours sincerely

Assistant Registrar of Vehicles  
Vehicle Quota & Registration Division  
Land Transport Authority  
[This is a computer-generated letter, no signature is required.]

Road Safety Reminder: Please drive safely and look out for fellow road users, including cyclists. Digital enforcement cameras are deployed island-wide to deter and detect traffic offences. A safer commute starts with you. Join the Community Watch Scheme at <https://go.gov.sg/spf-cws>. Let's keep everyone safe on our roads!