

SINGAPORE ACCIDENT STATEMENT

IMPORTANT NOTICE

1. Please report correctly the details of the accident to speed up the claims process.
2. This Form must be completed by the Policyholder and/or the Actual Driver
3. Information provided must be as truthful and accurate as possible. Any wilful misrepresentation or withholding of material facts may allow insurance companies to repudiate policy liability.
4. The issue and acceptance of this Form by insurance companies is not an admission of policy liability on the part of the insurance companies.
5. **Any false reporting may be referred to the Police for investigation.**
6. This report will be forwarded by the insurers of the GIA Records Management Centre established by the General Insurance Association of Singapore (GIA) for archiving and that copies of this report will, for a fee, be made available upon application by interested parties.
7. By the lodgement of this report to the insurers, you hereby consent to the archiving of this report at the centre and to copies of the report being made available aforesaid.

ACCIDENT STATEMENT

Date of Submission	03/01/2023 18:08 (SGT)
Reported by	Both
Date of Accident	31/12/2022 21:45 (SGT)
Exact Location of Accident	Singapore
Additional Location Information	OUTSIDE NEPTUNE COURT
Country/State of Loss	Singapore

DETAILS OF OWN VEHICLE

Vehicle Registration Number	SLD8564Z
-----------------------------------	----------

INSURED/POLICYHOLDER

Is company?	Yes
Name Of Registered Owner	ETHOZ AUTO LEASING LTD
Company Reg No	201613943G
Email Address	accidentreport@ethozprotect.com
Mobile Phone No	(Phone) +65-66547777
Alternative Phone No	-

VEHICLE PARTICULARS

Manufacturer	Mazda
Model	3
Variant	-
Exact purpose for which vehicle was being used at time of accident	Private hire
Are you claiming under your own insurance policy for repair to your vehicle?	No - Reporting only
Vehicle Category	Private car
Transmission	Auto
CC	1496

INSURANCE COMPANY

Name of Insurance Company	Sompo Insurance Singapore Pte. Ltd.
Policy Number / Cover Note Number	-

DRIVER

Name of Driver	SNG KWANG JOO
NRIC No	S0112265G
Date Of Birth	13/11/1951
Occupation	Indoor

Date Of Driving Pass	31/03/1969
Driving experience	53 YEARS AND 9 MONTHS
Gender	Male
Mobile Number	(Phone) +65-91267869
Alt. Phone Number	-
Email Address	noemail@com.sg
Address	19B HILLVIEW AVE #02-02
Address complement	-
Postcode	669555
Is the driver the policyholder?	No
If No, Relationship of the Driver with the Insured	Hirer
Does Driver Own Other Vehicles?	No
Vehicle Registration Number of Other Vehicle Owned by Driver	-
Insurance Company of Other Vehicle Owned by Driver	-

GENERAL INFORMATION OF THE ACCIDENT

Type of Accident	Collision - Head to Rear
Weather Conditions	Clear
Road Surface	Dry

OTHER INFORMATION

Was any foreign vehicle involved in the accident?	No
Number of vehicles involved in the accident	2
Was anybody injured in the Accident?	No
Was any injured conveyed to hospital by ambulance?	-
Was any other vehicle or property damaged?	Yes
Number of Passengers (Including Driver)	3
Has the driver been approached by unknown person(s) soliciting/offering accident claims assistance?	No
Translator's name	-
Translator's ID	-
Translator's phone number	-
Translator's email	-
Original language used in the statement	-

PASSENGER 1

Name	ANDREW FASSAM
Gender	Male

PASSENGER 2

Name	ROANNA SNG
Gender	Female

DETAILS OF POLICE ACTION

Was the accident reported to the police?	No
Was notice of intended Prosecution given?	No
If yes, against whom?	-

CIRCUMSTANCES OF ACCIDENT

PLEASE REFER TO ATTACH STATEMENT

ATTACHMENT(S)

Are accident photos available for attachment?	Yes
Was there any video captured by Car Camera?	No

DETAILS OF OTHER VEHICLE PROPERTY 1

Vehicle Registration Number	SFM8138U
Vehicle Manufacturer	Mercedes
Vehicle Model	-
Vehicle Variant	-
Vehicle Colour	-
Vehicle Category	Private car
Name of Driver	TAN KIAK CONG
NRIC No	S8202565J
Contact Number	(Phone) +65-90695230
Address	-
Address complement	-
Postcode	-
Insurance Company Name	-
Nature Of Damage	-
Details of property damaged in accident	-
No. Of Passenger (Including Driver)	-

SKETCH PLAN

IMPORTANT NOTICE

1. Please report correctly the details of the accident to speed up the claims process.
2. This Form must be completed by the Policyholder and/or the Authorised Driver.
3. Information provided must be as truthful and accurate as possible. Any wilful misrepresentation or withholding of material facts may allow insurance companies to repudiate policy liability.
4. The issue and acceptance of this Form by insurance companies is not an admission of policy liability on the part of the insurance companies.
5. Any false reporting may be referred to the Police for investigation.
6. The report will be forwarded by the insurers of the GIA Records Management Centre established by the General Insurance Association of Singapore (GIA) for archiving and that copies of this report will for a fee be made available upon application by interested parties.
7. By the lodgment of this report to the insurers, you hereby consent to the archiving of this report at the centre and to copies of the report being made available aforesaid.
8. **Consent under the Personal Data Protection Act (PDPA)**

I understand, acknowledge, agree and consent that:

- (a) My insurer, my workshop and the General Insurance Association of Singapore ("GIA") may/are permitted to collect, use, disclose and/or process my personal data/personal information set out in this [form] and any other personal information provided by me or possessed by my insurer (collectively the "Personal Information") and disclose and transfer such Personal Information to all insurer(s) who have insured vehicle(s) involved in this accident (all insurer(s) who have insured vehicle(s) involved in this accident shall be collectively referred to as the "Insurers"), the insurers' lawyers/law firms, the Monetary Authority of Singapore and any relevant government agency/authority (such as the police), for the purpose(s) of:
 - (i) processing, handling and/or dealing with my claims including the settlement of the claims and any necessary investigations relating to the claims;
 - (ii) investigating the accident and/or my claims;
 - (iii) carrying out and/or dealing with my instructions or responding to any enquiries by me;
 - (iv) administering my claims (including the mailing of correspondence, statements, invoices, reports or notices to me, which could involve disclosure of certain personal data about me to bring about delivery of the same as well as on the external cover of envelopes/mail packages); and/or
 - (v) complying with applicable law in administering, processing, handling and/or dealing with my claims (collectively the "Purposes")
- (b) all insurer(s) who have insured vehicle(s) involved in this accident and the Insurers' lawyers/law firms, may/are permitted to collect, use, disclose and/or process my Personal Information for one or more of the above Purposes; and
- (c) my Personal Information may/can be disclosed by any of the Insurers and/or GIA to their third party service providers or agents (including their lawyers/law firms), which may be sited outside of Singapore, for one or more of the above Purposes.
- (d) my Personal Information will also be collected and used to compile claims history for the purpose of fraud detection, investigation and management in present and all future claims.
- (e) the information so collected under (d) above may be shared / disclosed:
 - (i) to all Insurers and/or any other third parties that assist in evaluating, investigating, controlling or managing fraud, regulators, law enforcement and government agencies as reasonably required for the purposes stated, or
 - (ii) for complying with requirements under any regulations, laws or court orders.



Policyholder's Signature
Date & Time:

Driver's Signature
(If driver is not the policyholder)
Date & Time: 2/1/2023



Reporting Centre Personnel's Signature
Name: Wang Chuan
NRIC/FIN No. 9150007

GIA/ACC Sketch Plan Form V3

SKETCH PLAN

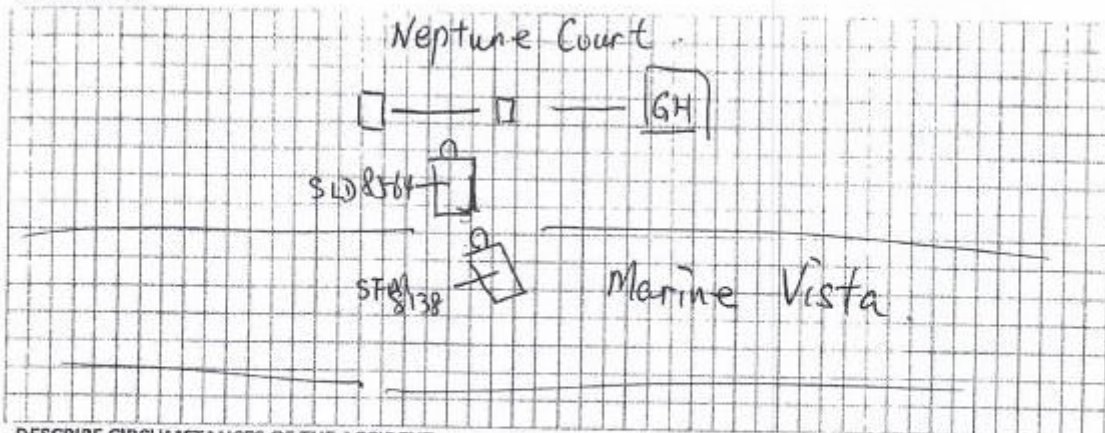

DESCRIBE CIRCUMSTANCES OF THE ACCIDENT

Statement as per attached.

Important:

You have been advised by the workshop that in the event that you wish to claim against your own policy (OD CLAIM), There is a **FOURTEEN (14) DAYS CLAUSE WHEREBY MUST BE MADE** within the stipulated time frame from the day of the occurrence.



- Reporting Only
- Claim OD
- Claim TP
- Claim OD/ TP at other workshop

DECLARATION

I/WE declare the foregoing particulars are true in every respect.



Policyholder's signature
Date & Time

[Signature]

Driver's Signature
(if driver not the policyholder)
Date & Time 2/1/2023



Reporting Centre Personnel's Signature
Name: Wang Chai Lin
Nric/Fin No: 87000000

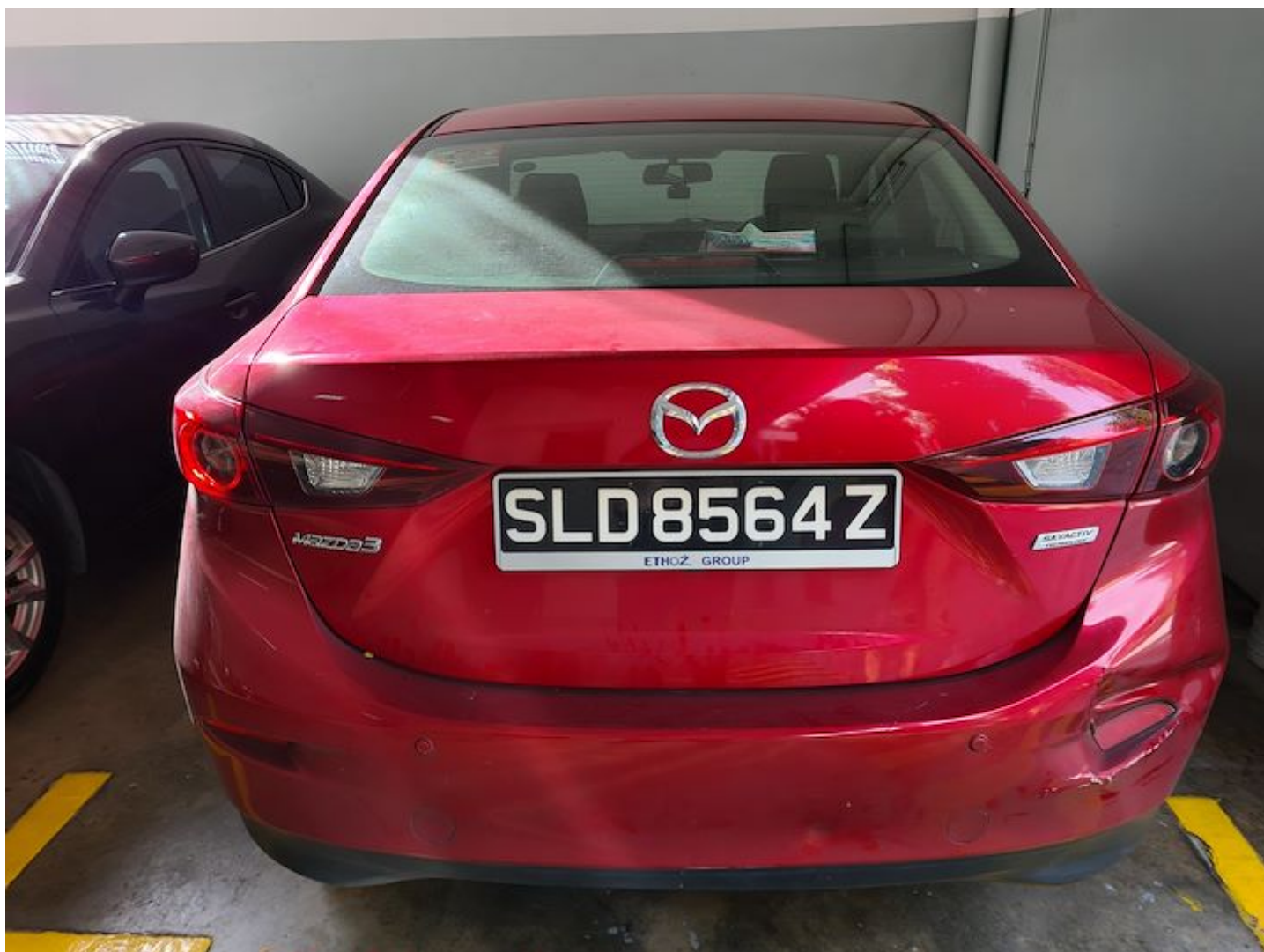





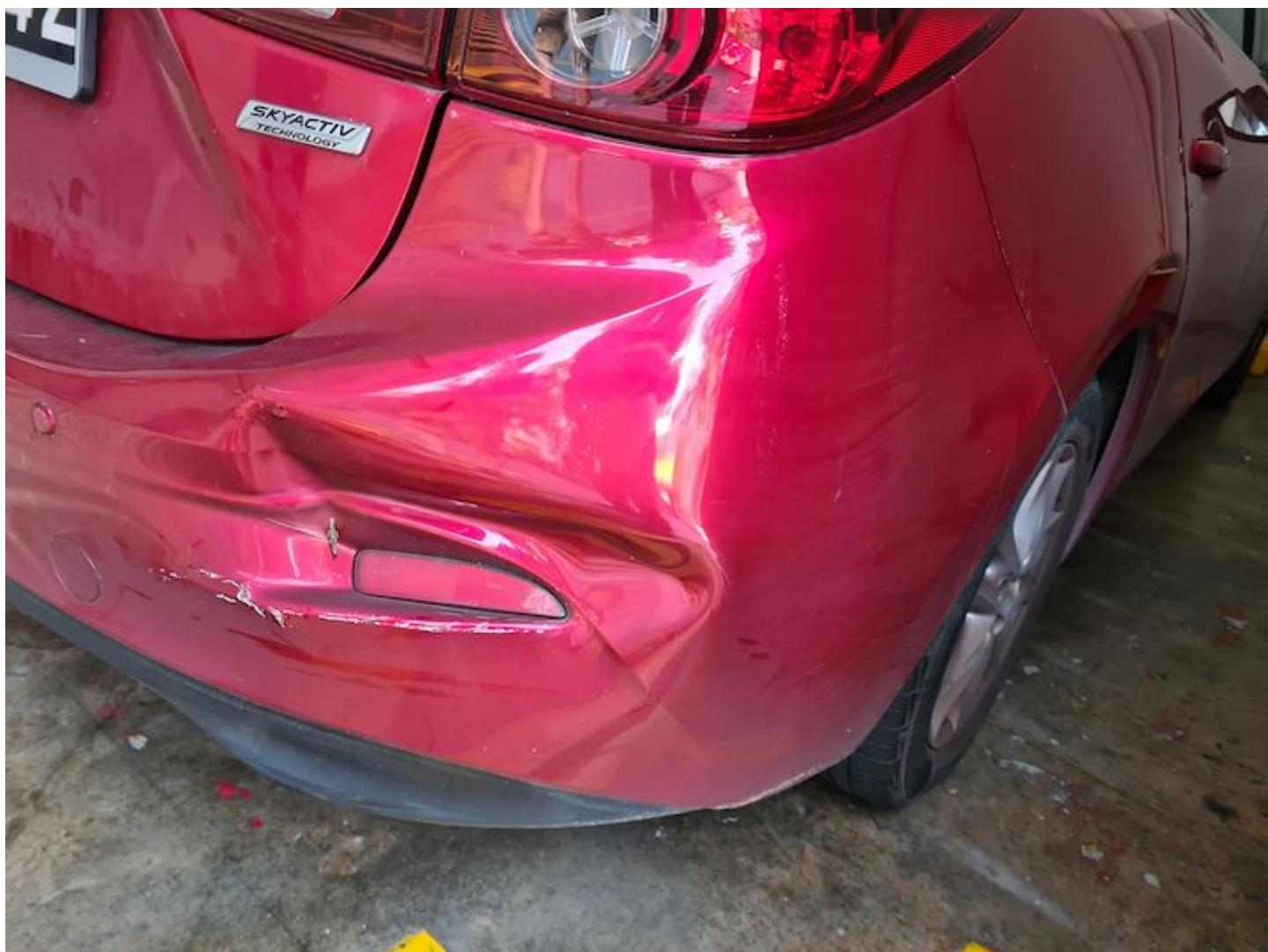



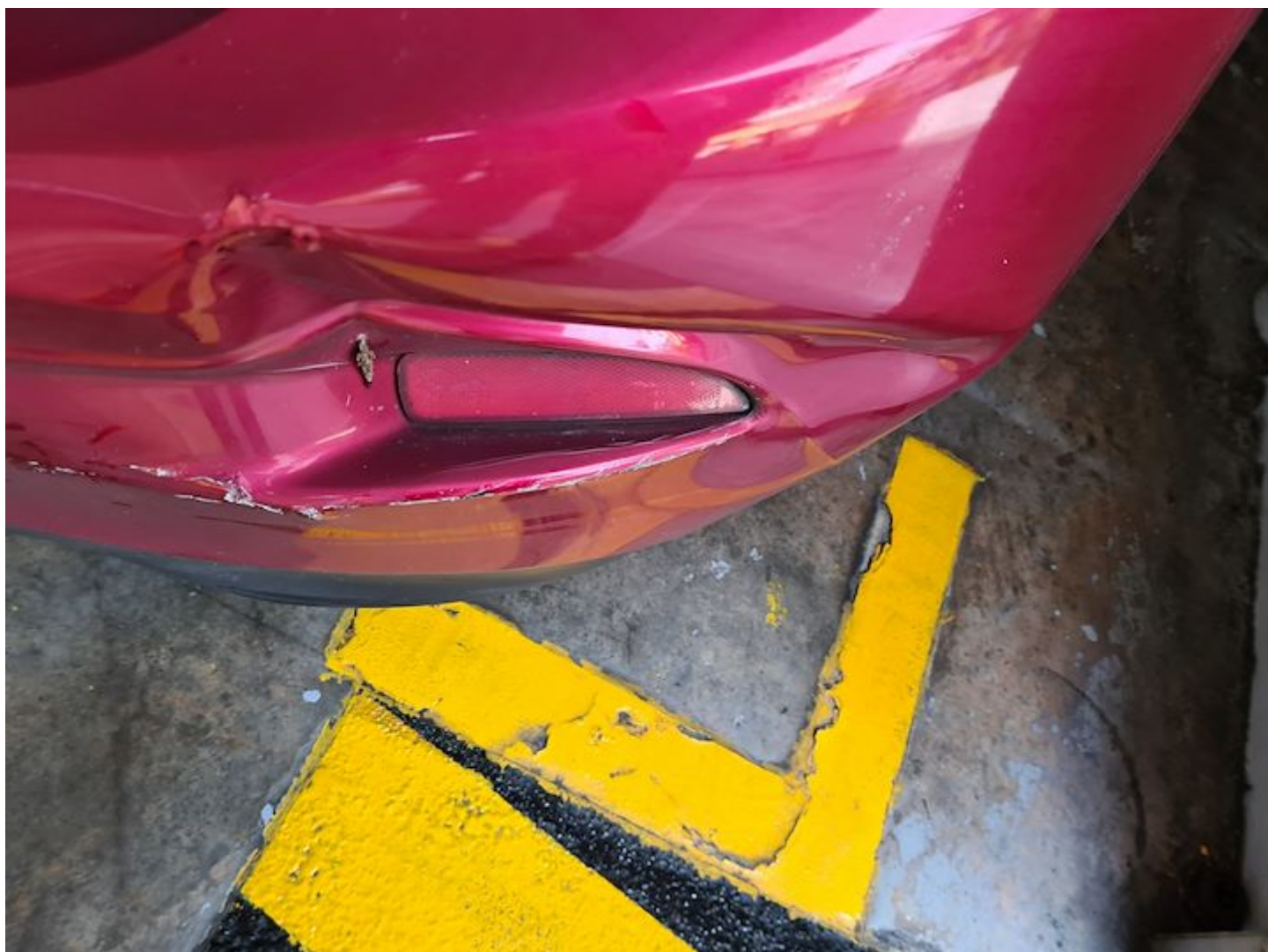

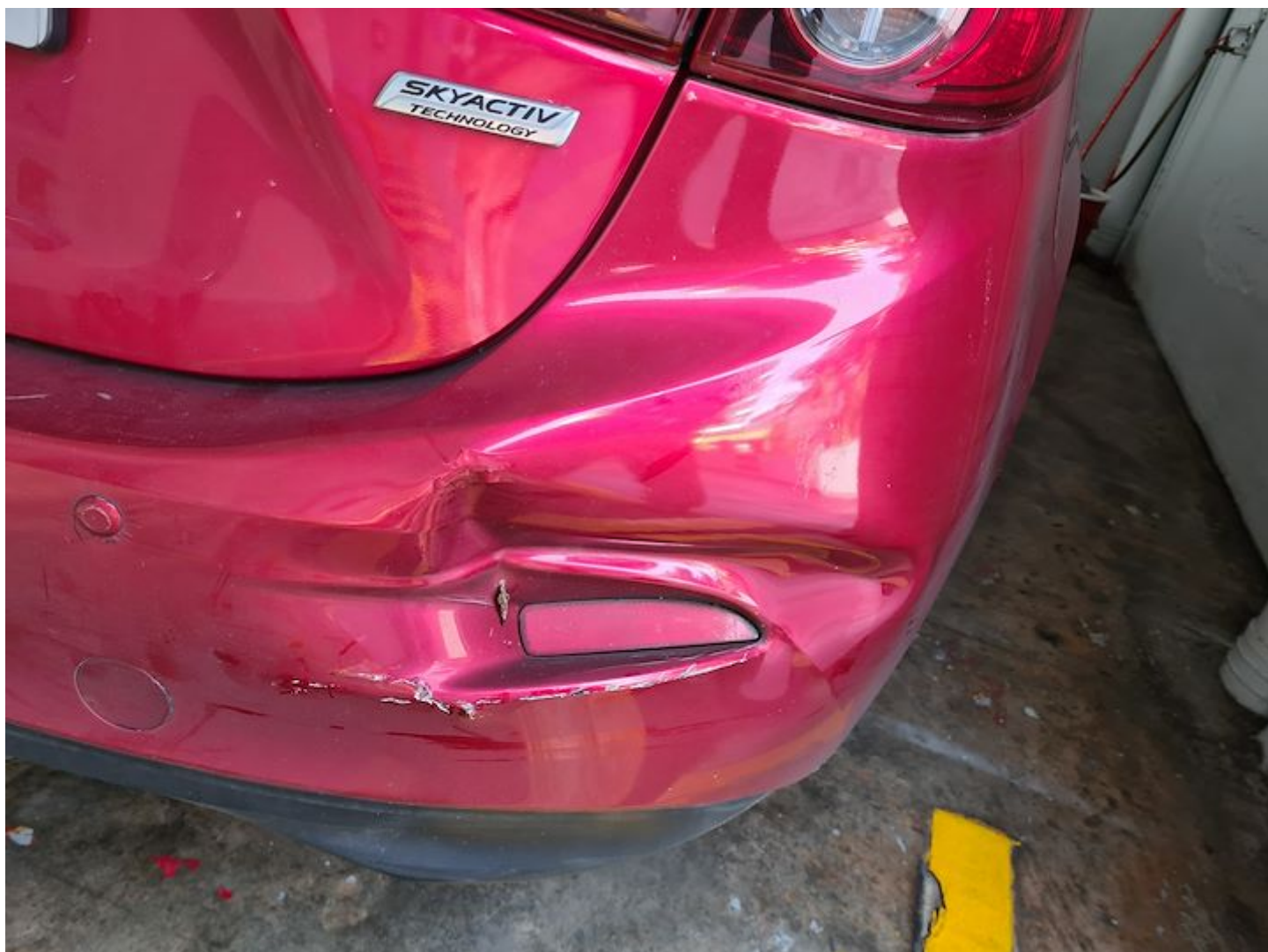



















ACCIDENT REPORT 31 DEC 2022

I was driving vehicle registration no. SLD8564 northwards along Marine Vista and made a right hand turn into the outer (right hand) of two entry lanes into Neptune Court, 4 Marina Vista, at 9:45 PM. I stopped at the security barrier at the guardhouse. I realised that the outer entry lane was for 'residents only' and that I needed to enter via the adjacent left hand lane. I put the car in reverse gear, looked in the rear view mirror, and reversed slowly. Unfortunately, at that point a car driven by Mr Tan, vehicle registration no. SFM 8138U entered the lane having also turned right from Marina Vista into the lane. The two cars collided at slow speed. Both drivers stopped and got out of the car to exchange details and inspect the cars. There was very minimal damage to Mr Tan's car which comprised only a dent to the front number plate. There appeared to be no other damage by physical and visual inspection of the front of the car behind the number plate. The damage to the SLD8564 was confirmed to the lower right hand side of the rear bumper which had a small compression dent around the light reflector.

See attached photos.

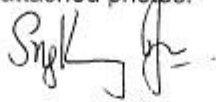
A handwritten signature in black ink, appearing to be 'Sng L J' followed by a flourish.