

SINGAPORE ACCIDENT STATEMENT

IMPORTANT NOTICE

1. Please report correctly the details of the accident to speed up the claims process.
2. This Form must be completed by the Policyholder and/or the Actual Driver
3. Information provided must be as truthful and accurate as possible. Any wilful misrepresentation or withholding of material facts may allow insurance companies to repudiate policy liability.
4. The issue and acceptance of this Form by insurance companies is not an admission of policy liability on the part of the insurance companies.
5. **Any false reporting may be referred to the Police for investigation.**
6. This report will be forwarded by the insurers of the GIA Records Management Centre established by the General Insurance Association of Singapore (GIA) for archiving and that copies of this report will, for a fee, be made available upon application by interested parties.
7. By the lodgement of this report to the insurers, you hereby consent to the archiving of this report at the centre and to copies of the report being made available aforesaid.

ACCIDENT STATEMENT

Date of Submission 16/01/2023 11:02 (SGT)
Reported by Both
Date of Accident 03/01/2023 19:45 (SGT)
Exact Location of Accident Malaysia
Additional Location Information CIQ Johor Bahru Customs
Country/State of Loss Malaysia

DETAILS OF OWN VEHICLE

Vehicle Registration Number SMZ4974Y

INSURED/POLICYHOLDER

Is company? No
Name Of Registered Owner Chua Chiang Yong
NRIC No S1586667E
Email Address NOEMAIL@AIG.COM
Mobile Phone No (Phone) +65-88939269
Alternative Phone No -

VEHICLE PARTICULARS

Manufacturer Mitsubishi
Model Outlander
Variant Outlander 2.0 Elegance/Sports
Exact purpose for which vehicle was being used at time of accident -
Are you claiming under your own insurance policy for repair to your vehicle? No - Reporting only
Vehicle Category Private car
Transmission Auto
CC 1998

INSURANCE COMPANY

Name of Insurance Company AIG Asia Pacific Insurance Pte. Ltd.
Policy Number / Cover Note Number 7210040787

DRIVER

Name of Driver Chua Chiang Yong
NRIC No S1586667E
Date Of Birth 08/10/1963
Occupation Indoor

Date Of Driving Pass	19/04/1984
Driving experience	38 YEARS AND 9 MONTHS
Gender	Male
Mobile Number	(Phone) +65-88939269
Alt. Phone Number	-
Email Address	NOEMAIL@AIG.COM
Address	892A TAMPINES AVENUE 8
Address complement	#07-24 SINGAPORE
Postcode	-
Is the driver the policyholder?	Yes
If No, Relationship of the Driver with the Insured	-
Does Driver Own Other Vehicles?	No
Vehicle Registration Number of Other Vehicle Owned by Driver	-
Insurance Company of Other Vehicle Owned by Driver	-

GENERAL INFORMATION OF THE ACCIDENT

Type of Accident	Side Swipe
Weather Conditions	Clear
Road Surface	Dry

OTHER INFORMATION

Was any foreign vehicle involved in the accident?	No
Number of vehicles involved in the accident	2
Was anybody injured in the Accident?	No
Was any injured conveyed to hospital by ambulance?	-
Was any other vehicle or property damaged?	Yes
Number of Passengers (Including Driver)	2
Has the driver been approached by unknown person(s) soliciting/offering accident claims assistance?	No
Translator's name	-
Translator's ID	-
Translator's phone number	-
Translator's email	-
Original language used in the statement	-

PASSENGER 1

Name	Chan Sio Hong
Gender	Female

DETAILS OF POLICE ACTION

Was the accident reported to the police?	No
Was notice of intended Prosecution given?	No
If yes, against whom?	-

CIRCUMSTANCES OF ACCIDENT

R2000009630 Circumstances Of Accident There was heavy traffic at that time and lanes were overcrowded with indiscernible lanes (4-5cars crammed into 3 lanes) on the other road that was merging with the road our car (A) was on. Cars on our road were still clearly following the 2 lanes. We were following pretty closely with the car in front of us but at the merging point of the two roads

the other car (B) cut into our lane (as we maintained a bit of safety distance) while failing to signal and additionally was crossed over multiple lanes when changing lanes as the moving pace was slow and there was minimal space to navigate. As B did not signal while cutting in

we had to brake and turn slightly to the right in order to avoid collision. Between the motion of both cars

scratches on the exterior of both cars were made. B immediately came down to negotiate with us. We agreed to move to a more convenient location at the custom to exchange more information where we exchanged contacts and took necessary photos.

Are accident photos available for attachment? Yes
Was there any video captured by Car Camera? No

DETAILS OF OTHER VEHICLE PROPERTY 1

Vehicle Registration Number SJE3088H
Vehicle Manufacturer -
Vehicle Model -
Vehicle Variant -
Vehicle Colour -
Vehicle Category Private car
Name of Driver -
Contact Number (Phone) +65-96871197
Address -
Address complement -
Postcode -
Insurance Company Name -
Nature Of Damage -
Details of property damaged in accident -
No. Of Passenger (Including Driver) -

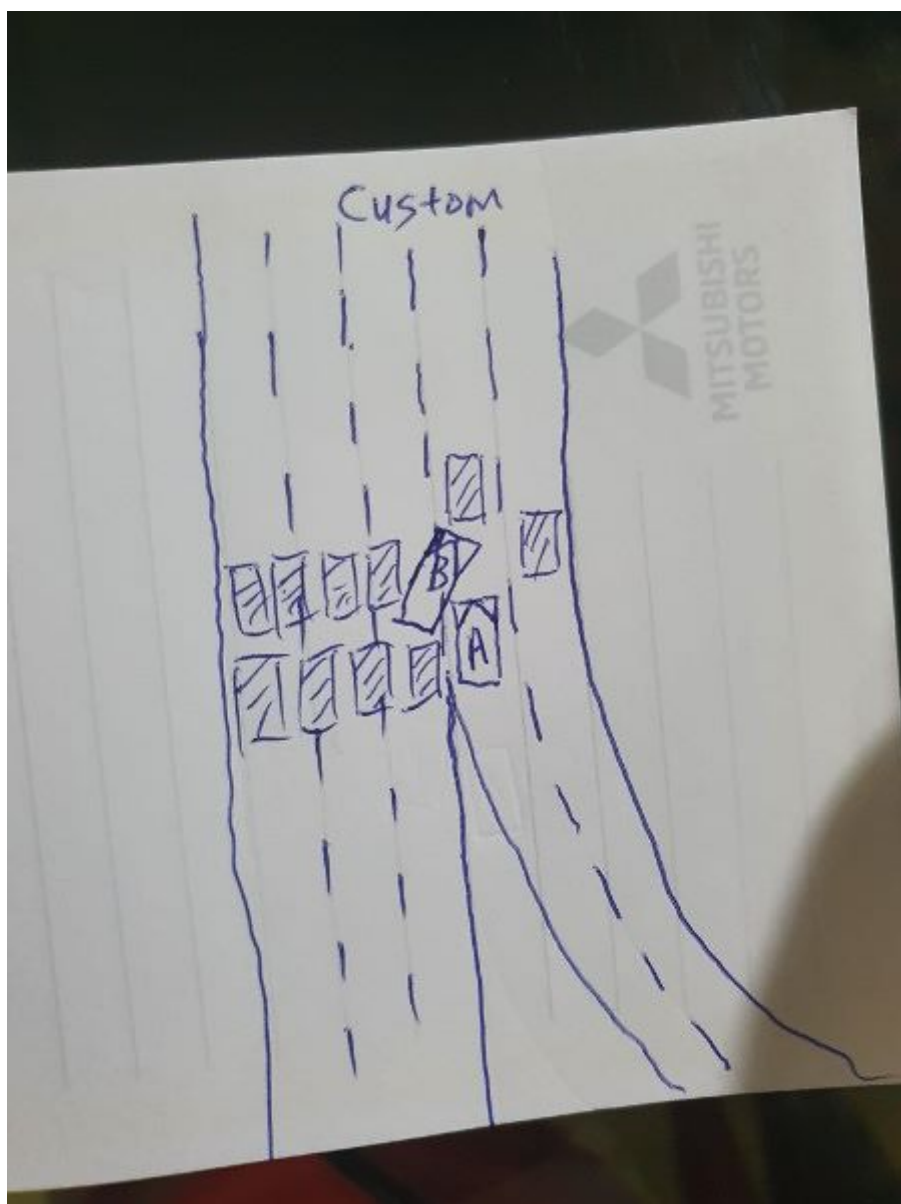





DRIVING LICENCE

REPUBLIC OF SINGAPORE



LICENCE NO.

S1586667E



CLASS AND ISSUE DATE

3 • 19 APR 1984

CERTIFICATE OF MERIT

ELIGIBLE

DEMERIT POINTS

0

CARD SERIAL NO.

000313886B

^ Hide details

