

Huat
0 Sin
7-03,
5722
r Re
r Re
e calcul
mary
ion:
d by:
Referen
ated Rep
Repair
cle De
le
acturer:
odel:
Sheet
ration:
umber:
eter:
Spec
03.200
R 117/
RE OFI
ur
MBEF
AX
AX
AX
BE
X
>
>
>
>

REF: C12 / CS/CTI23000140/Knp3

ASS. REC. BY:

ASSIGNMENT

Kenneth

From: _____ Date: _____

Estimated Cost: _____

OD / TP / WS / TP RES / OD RES / EVA / INV / MY

To Inspect Vehicle No: _____

at Workshop m/s: Cheng Hoe

of _____

Insured: _____

Policy No. _____

Claims No. _____

Sum Insured: _____ Excess: 7500

(Client's Record)

Make of Veh: _____

(Policy Condition)

Remark: The veh had commenced its repair at the time of inspection.

N/S	O/S

Bal. or Market Value: 87500

IDAC Accident Report: _____ Consistent?: Yes or No

GIA / PR Seen: _____ Consistent?: Yes or No

Est. Repairs: 15 days Res.: Yes or No

Lum Sum: _____ % 3 Val.: Yes or No

CA / REV / REP. / 24 HRS

Vehicle: IN / OUT

Date: _____ Person Contacted: _____

Veh No: SKS 4001R Yr Regn: 09, 07

Type: M. Car / M. Cycle / Bus / Van / Lorry / Taxi / Prime Mover /

Truck / Trailer or

Make: Honda Civic Type R 1998

Colour: Black A/C: Insured / Std / NI / NA

Sp. Reading: 329804 T/Radio: Insured / Std / NI / NA

Eng/No: 1201466

C/No: 1201466

Gen. Cond: Good / Fair / Poor / Burnt

Steering: In order / Jammed / Leaked / Burnt or

Brake: In order / Jammed / Leaked / Burnt or

Mod: NI / SRim / STD A/Rim or

Tyre Size: F: 245/40R17

R: 235/40R17

BS / DUN / EXNOVA / GY / FS / LIZA / MIC / OHTSU / PIR / SUMI /

TOYO / YOKO or

Front	Rear
R/Bal. <u>2</u> mm	R/Bal. <u>4</u> mm
L/Bal. <u>2</u> mm	L/Bal. <u>4</u> mm
D.O.A. <u>2/1/23</u>	D.O.I. <u>5/1/2023</u>

Survey held at

Des. of Damages: FR / Rear / O/S / N/S / U/C / Rooftop or

The U/C / Chassis frame / Body Structure affected due to collision.

Date / Time	Action / Instruction
1	Modified air-intake for better power. Investigation needed.
2	19/01/23 submit prs / repair range: \$15k-\$20k and 15 days
3	
4	
5	
6	
7	
8	
9	
10	
11	
12	
13	
14	
15	
16	
17	
18	
19	
20	
21	
22	
23	
24	
25	
26	
27	
28	
29	
30	

Date/Time, File Pass to?

☐ : Prell. Report

Days Of Repair: 15

19/01/23

☐ : Final Report

Resurvey No. of Trlp: _____

Survey Fee: _____

Date/Time, File Return to?

Transportation: _____

Add Fee: ☐ : Site Insp (\$ _____)

S + RS. \$ _____

☐ : Interview (\$ _____)

Fix x _____

☐ : Tech Invs (\$ _____)

Others _____

☐ : Weekend (\$ _____)

Report Format :

Lump Sum / I.B.I: (\$ _____) prs _____

TOTAL

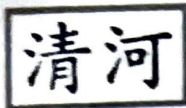

CHENG HOE MOTOR PTE LTD

Blk 1019, Yishun Industrial Park A, #01-374/382, Singapore 768761

Tel : 67556142 Fax : 67557719

Email: chmotor@singnet.com.sg

INSURER: China Taiping Insurance (Singapore) Pte. Ltd. (HQ)

PARTICULARS OF CLAIM

Claim Type:	OD (OWN DAMAGE)	Ref. No:	OD/CHINA
Policy No:	DMPCSNW00074462200	Date of Loss:	02/01/2023
Vehicle Reg. No.:	SKS4001R	Driveable?	
Driver Age/Info:	31 / MALE	Party At Fault:	UNKNOWN
TP Injury Involved?	NO	Third Party Involved?	YES
Insured/Claimant:	PRADEEP SINGH S/O GURDEEP SINGH	Contact No:	+6592364691
Driver:	PRADEEP SINGH S/O GURDEEP SINGH		

Make/Model:	HONDA CIVIC, 2.0 TYPE-R (M)	Vehicle Reg. Date:	22/09/2007
Vehicle Colour:	BLACK	Chassis No:	FD21201466
Engine No:	K20A5801502		
Odometer:	329804 KM		

*Not withold
Ez & 750d*

Paint Type:	
Total Loss?	NO
Est. Duration of Repair (day)	0

Description of Accident/Loss REFER TO GIA REPORT

OWNER TOW TO OWN WORKSHOP ON 02/01/2023 AND DRIVE DOWN TO AMK WORKSHOP ON 03/01/2023.

Remarks:

* VEHICLE SUSTAIN SEVERE DAMAGES, PLEASE CONDUCT PHYSICAL SURVEY AND ADVISE FURTHER.

Present Location:

CHENG HOE MOTOR PTE LTD (AMK)

COST OF CLAIMS

	LKK Auto Consultants hence notify the Repairer of the following:	Amount
Parts	• To resurvey before/after spray painting	0.00
Miscellaneous Items	• To display damaged part(s) during resurvey	0.00
Labour	• Parts prices are subject to confirmation	0.00
Paintwork Labour	• Third party survey is on a "Without Prejudice" basis	0.00
Towing	• No illegal modification(s) is allowed	0.00
	• Supplementary item(s) must be resurveyed and is subject to final approval from Insurance Company	0.00
	Calculated Gross Total (\$\$)	0.00
	Acknowledged by Repairer	
	Signature: - Excess (\$\$)	750.00
	Date: Nett Amount (\$\$)	-750.00

This claim is handled by: DORLYN LI YAZHU

Generated using Merimen e-Claims Internet Estimation & Adjusting System

Enquire PARF/COE Rebate for Registered Vehicle

Vehicle Owner Particulars

Owner ID Type: Singapore NRIC
Owner ID: S95J

Vehicle Details

Vehicle No.: SKS4001R
Vehicle to be Exported: No
Intended Deregistration Date: 03 Jan 2023
Vehicle Make: HONDA
Vehicle Model: CIVIC TYPE-R 2.0 M
Primary Colour: Black
Manufacturing Year: 2007
Engine No.: K20AS801502
Chassis No.: FD21201466
Maximum Power Output: 165.0 kW (221 bhp)
Open Market Value: \$27,173.00
Original Registration Date: 22 Sep 2007
First Registration Date: 22 Sep 2007
Transfer Count: 8
Actual ARF Paid: \$29,564.00

Intended PARF Rebate Details

PARF Eligibility: Forfeited
PARF Eligibility Expiry Date: -
PARF Rebate Amount: \$0.00

Intended COE Rebate Details

COE Expiry Date: 21 Sep 2027
COE Category: B - Car (1601cc & above)
COE Period(Years): 10
PQP Paid: \$50,555.00
COE Rebate Amount: \$25,750.00
Total Rebate Amount: \$25,750.00

The information contained herein is correct as at 03 Jan 2023

OK

SINGAPORE ACCIDENT STATEMENT

IMPORTANT NOTICE

1. Please report correctly the details of the accident to speed up the claims process.
2. This Form must be completed by the Policyholder and/or the Actual Driver
3. Information provided must be as truthful and accurate as possible. Any wilful misrepresentation or withholding of material facts may allow insurance companies to repudiate policy liability.
4. The issue and acceptance of this Form by insurance companies is not an admission of policy liability on the part of the insurance companies.
5. Any false reporting may be referred to the Police for investigation.
6. This report will be forwarded by the insurers of the GIA Records Management Centre established by the General Insurance Association of Singapore (GIA) for archiving and that copies of this report will, for a fee, be made available upon application by interested parties.
7. By the lodgement of this report to the insurers, you hereby consent to the archiving of this report at the centre and to copies of the report being made available aforesaid.

ACCIDENT STATEMENT

Date of Submission	03/01/2023 17:16 (SGT)
Reported by	Both
Date of Accident	02/01/2023 06:40 (SGT)
Exact Location of Accident	Singapore
Additional Location Information	PIE BEFORE JURONG TOWN HALL RD EXIT
Country/State of Loss	Singapore

DETAILS OF OWN VEHICLE

Vehicle Registration Number	SKS4001R
-----------------------------	----------

INSURED/POLICYHOLDER

Is company?	No
Name Of Registered Owner	PRADEEP SINGH S/O GURDEEP SINGH
NRIC No	SXXXX595J
Email Address	pradeepsingh@hotmail.sg
Mobile Phone No	(Phone) +65-92364691
Alternative Phone No	-

VEHICLE PARTICULARS

Manufacturer	Honda
Model	Civic
Variant	-
Exact purpose for which vehicle was being used at time of accident	Private use
Are you claiming under your own insurance policy for repair to your vehicle?	Yes
Vehicle Category	Private car
Transmission	Manual
CC	2000

INSURANCE COMPANY

Name of Insurance Company	China Taiping Insurance (Singapore) Pte. Ltd.
Policy Number / Cover Note Number	DMPCSNW00074462200

DRIVER

Name of Driver	PRADEEP SINGH S/O GURDEEP SINGH
NRIC No	SXXXX595J
Date Of Birth	01/09/1991
Occupation	Indoor

Describe Circumstance of the Accident

** NOTE : PLEASE TAKE NOTE THAT YOUR INSURER HAVE 14DAYS TIME FRAME for you to submit OWN DAMAGE

Claim under your Own Comprehensive policy. Pls check your policy for more information.

(☒) Claim Own Policy () Claim Third party () Reporting Only
() Claim OD/ TP at other workshop ()

Sketch Plan

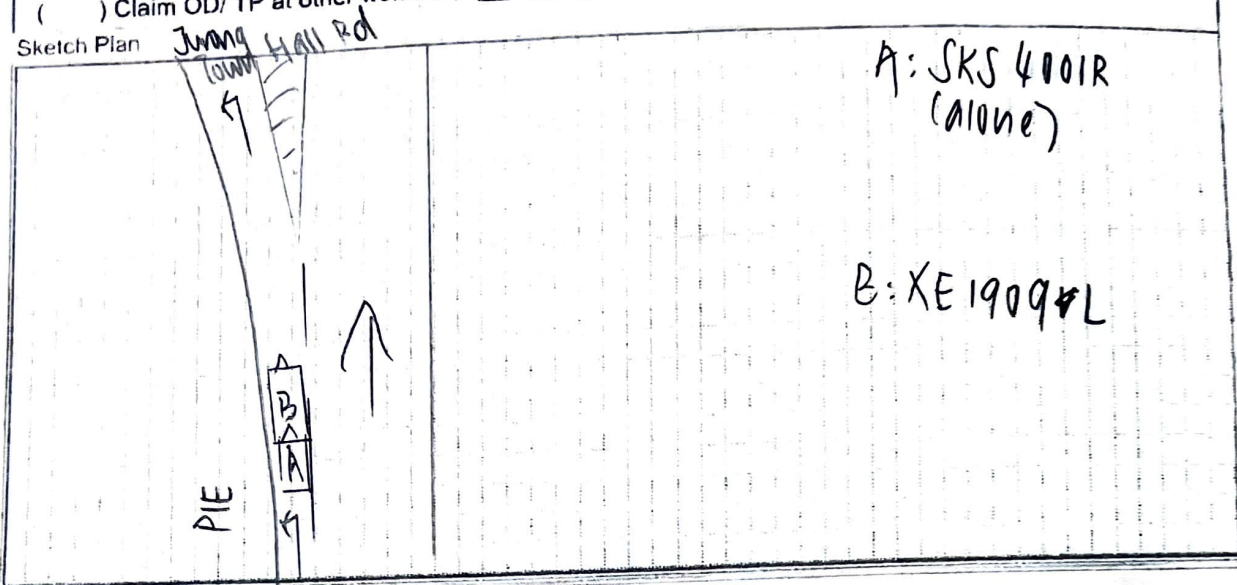

Vehicle No: SKS 4001R (china)
Date & Time: 02/01/22 @ 0640 (clear day)

I was driving towards Jurong Town Hall Rd exit whereby i have accidentally rear-ended into XE 1909L. No one was injured.

*EMAS & 17A marshal came down to the scene & assist to tow my car to the nearest carpark compound.

Declaration

I/We declare the foregoing particulars are true in every respect.

Policyholder's Signature / Date & Time

Driver's Signature (if driver is not the policyholder) / Date & Time

Witnessed by Reporting Centre Personnel
(Name as in NRIC/ID card)

(AMK)