

SINGAPORE ACCIDENT STATEMENT

IMPORTANT NOTICE

1. Please report correctly the details of the accident to speed up the claims process.
2. This Form must be completed by the Policyholder and/or the Actual Driver
3. Information provided must be as truthful and accurate as possible. Any wilful misrepresentation or withholding of material facts may allow insurance companies to repudiate policy liability.
4. The issue and acceptance of this Form by insurance companies is not an admission of policy liability on the part of the insurance companies.
5. **Any false reporting may be referred to the Police for investigation.**
6. This report will be forwarded by the insurers of the GIA Records Management Centre established by the General Insurance Association of Singapore (GIA) for archiving and that copies of this report will, for a fee, be made available upon application by interested parties.
7. By the lodgement of this report to the insurers, you hereby consent to the archiving of this report at the centre and to copies of the report being made available aforesaid.

ACCIDENT STATEMENT

Date of Submission	31/12/2022 11:39 (SGT)
Reported by	Driver
Date of Accident	30/12/2022 16:20 (SGT)
Exact Location of Accident	Lower Delta Rd, Singapore
Additional Location Information	TOWARDS JUNCTION BUKIT MERAH AND LOWER DELTA ROAD.
Country/State of Loss	Singapore

DETAILS OF OWN VEHICLE

Vehicle Registration Number	GBJ709M
-----------------------------	---------

INSURED/POLICYHOLDER

Is company?	Yes
Name Of Registered Owner	PRIME CAR LIMO PTE LTD
Company Reg No	201826883W
Email Address	SUPREMELEASINGSG@GMAIL.COM
Mobile Phone No	(Phone) +65-87803310
Alternative Phone No	-

VEHICLE PARTICULARS

Manufacturer	Nissan
Model	Nv200
Variant	-
Exact purpose for which vehicle was being used at time of accident	Employment
Are you claiming under your own insurance policy for repair to your vehicle?	No - Claiming third party
Vehicle Category	Commercial vehicle
Transmission	Manual
CC	1500

INSURANCE COMPANY

Name of Insurance Company	Income Insurance Limited
Policy Number / Cover Note Number	5124761570-01-000003

DRIVER

Name of Driver	HAALIT IBRAHIM BIN KAMAL TEEN
NRIC No	S8120680E
Date Of Birth	11/07/1981

Occupation	Indoor
Date Of Driving Pass	17/01/2013
Driving experience	9 YEARS AND 11 MONTHS
Gender	Male
Mobile Number	(Phone) +65-87803310
Alt. Phone Number	-
Email Address	SUPREMELEASINGSG@GMAIL.COM
Address	BLK 1 TECK WHYE AVE #03-178
Address complement	-
Postcode	680001
Is the driver the policyholder?	No
If No, Relationship of the Driver with the Insured	Hirer
Does Driver Own Other Vehicles?	No
Vehicle Registration Number of Other Vehicle Owned by Driver	-
Insurance Company of Other Vehicle Owned by Driver	-

GENERAL INFORMATION OF THE ACCIDENT

Type of Accident	Collision - Head to Rear
Weather Conditions	Clear
Road Surface	Dry

OTHER INFORMATION

Was any foreign vehicle involved in the accident?	No
Number of vehicles involved in the accident	2
Was anybody injured in the Accident?	No
Was any injured conveyed to hospital by ambulance?	-
Was any other vehicle or property damaged?	Yes
Number of Passengers (Including Driver)	1
Has the driver been approached by unknown person(s) soliciting/offering accident claims assistance?	No
Translator's name	-
Translator's ID	-
Translator's phone number	-
Translator's email	-
Original language used in the statement	-

DETAILS OF POLICE ACTION

Was the accident reported to the police?	No
Was notice of intended Prosecution given?	No
If yes, against whom?	-

CIRCUMSTANCES OF ACCIDENT

ON 30/12/2022 AT ABOUT 1620HRS AT ALONG LOWER DELTA ROAD TOWARDS JUNCTION OF BUKIT MERAH AND LOWER DELTA ROAD, I WAS TRAVELLING ON THE 3RD LANE DEOM THE RIGHT AT THE ABOVE MENTIONED ROAD AND WHEN MY FRONT VEHICLE SLOW DOWN AND STOP DUE TO HEAVY TRAFFIC, HENCE I FOLLOW SUIT. SUDDENLY, I FELT A GREAT IMPACT FROM THE REAR AND WHEN I ALIGHTED, I REALISED THAT IT WAS VEHICLE B WHO HIT ONTO THE REAR PORTION OF MY VEHICLE A CAUSING DAMAGES TO MY VEHICLE.

ATTACHMENT(S)

Are accident photos available for attachment?	Yes
Was there any video captured by Car Camera?	No

DETAILS OF OTHER VEHICLE PROPERTY 1

Vehicle Registration Number	SHA8762G
Vehicle Manufacturer	-
Vehicle Model	-
Vehicle Variant	-

Vehicle Colour	-
Vehicle Category	Taxi
Name of Driver	-
Contact Number	-
Address	-
Address complement	-
Postcode	-
Insurance Company Name	-
Nature Of Damage	-
Details of property damaged in accident	-
No. Of Passenger (Including Driver)	-

SKETCH PLAN

IMPORTANT NOTICE

1. Please report correctly the details of the accident to speed up the claims process.
2. This Form must be completed by the Policyholder and/or the Authorised Driver.
3. Information provided must be as truthful and accurate as possible. Any wilful misrepresentation or withholding of material facts may allow insurance companies to repudiate policy liability.
4. The issue and acceptance of this Form by insurance companies is not an admission of policy liability on the part of the insurance companies.
5. Any false reporting may be referred to the Police for investigation.
6. The report will be forwarded by the insurers or the GIA Records Management Centre established by the General Insurance Association of Singapore (GIA) for archiving and that copies of this report will for a fee be made available upon application by interested parties.
7. By the lodgment of this report to the insurers, you hereby consent to the archiving of this report at the centre and to copies of the report being made available aforesaid.
8. **Consent under the Personal Data Protection Act (PDPA)**

I understand, acknowledge, agree and consent that:

- (a) My insurer, my workshop and the General Insurance Association of Singapore ("GIA") may/are permitted to collect, use, disclose and/or process my personal data/personal information set out in this (form) and any other personal information provided by me or possessed by my insurer (collectively the "Personal Information") and disclose and transfer such Personal Information to all insurer(s) who have insured vehicle(s) involved in this accident (all insurer(s) who have insured vehicle(s) involved in this accident shall be collectively referred to as the "Insurers"), the Insurers' lawyers/law firms, the Monetary Authority of Singapore and any relevant government agency/authority (such as the police), for the purpose(s) of:
 - (i) processing, handling and/or dealing with my claims including the settlement of the claims and any necessary investigations relating to the claims;
 - (ii) investigating the accident and/or my claims;
 - (iii) carrying out and/or dealing with my instructions or responding to any enquiries by me;
 - (iv) administering my claims (including the mailing of correspondence, statements, invoices, reports or notices to me, which could involve disclosure of certain personal data about me to bring about delivery of the same as well as on the external cover of envelopes/mail packages); and/or
 - (v) complying with applicable law in administering, processing, handling and/or dealing with my claims (collectively the "Purposes")
- (b) all insurer(s) who have insured vehicle(s) involved in this accident and the Insurers' lawyers/law firms, may/are permitted to collect, use, disclose and/or process my Personal Information for one or more of the above Purposes; and
- (c) my Personal Information may/can be disclosed by any of the Insurers and/or GIA to their third party service providers or agents (including their lawyers/law firms), which may be sited outside of Singapore, for one or more of the above Purposes.
- (d) my Personal Information will also be collected and used to compile claims history for the purpose of fraud detection, investigation and management in present and all future claims.
- (e) the information so collected under (d) above may be shared / disclosed:
 - (i) to all insurers and/or any other third parties that assist in evaluating, investigating, controlling or managing fraud, regulators, law enforcement and government agencies as reasonably required for the purposes stated; or
 - (ii) for complying with requirements under any regulations, laws or court orders.



Policyholder's Signature
Date & Time:

Driver's Signature
(If driver is not the policyholder)
Date & Time:

Reporting Centre Personnel's Signature
Name:
NRIC/FIN No.:

I hereby authorise SME Motor Pte Ltd to send my
Accident report to my workshop _____
via email / fax
Signature: _____

SKETCH PLAN

Vehicle A: GBJ 709M
Vehicle B: SHA 8762G

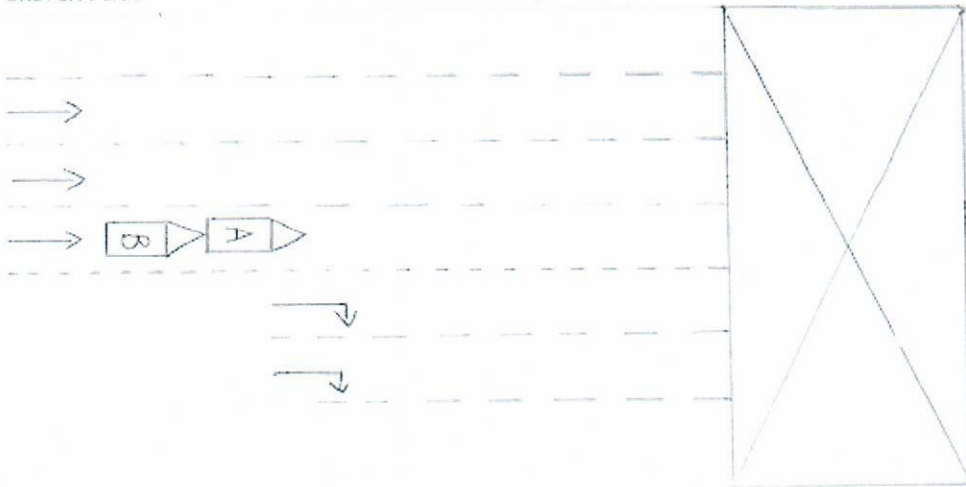

DESCRIBE CIRCUMSTANCES OF THE ACCIDENT

On 30/12/2022 at about 1620hrs at along Lower Delta Road towards Junction of Bukit Merah and Lower delta Road. I was travelling on the 3rd lane from the right at the above mentioned road and when my front vehicle slow down and stop due to heavy traffic, hence I follow suit. Suddenly, I felt a great impact from the rear and when I alighted, I realized that it was vehicle (B) who hit onto the rear portion of my vehicle (A) causing damages to my vehicle.

Vehicle A: GBJ 709M
Vehicle B: SHA 8762G

Note: Please note that your insurer may have 14 days time frame for you to submit an Own Damage Claim under your own comprehensive policy. Please check your policy for more information.

DECLARATION

I/We declare the foregoing particulars are true in every respect.

Policyholder's Signature
Date & Time:

Driver's Signature
(If driver is not the policyholder)
Date & Time:

Reporting Centre Personnel's Signature
Name:
NRIC/FIN No.:

> Back to OneMotoring

Enquire PARF/COE Rebate for Registered Vehicle

Vehicle Owner Particulars	
Owner ID Type:	Company
Owner ID:	883W
Vehicle Details	
Vehicle No.:	GBJ709M
Vehicle to be Exported:	Yes
Intended Deregistration Date:	10 Jan 2023
Vehicle Make:	NISSAN
Vehicle Model:	NV200 ACENTA DCI 1.5 MANUAL
Primary Colour:	White
Manufacturing Year:	2018
Engine No.:	K9KE628D635249
Chassis No.:	VSKYBAM20U0174413
Maximum Power Output:	-
Open Market Value:	\$23,779.00
Original Registration Date:	21 Dec 2018
First Registration Date:	21 Dec 2018
Transfer Count:	1
Actual ARF Paid:	\$1,189.00
Intended PARF Rebate Details	
PARF Eligibility:	No
PARF Eligibility Expiry Date:	-
PARF Rebate Amount:	\$0.00
Intended COE Rebate Details	
COE Expiry Date:	20 Dec 2028
COE Category:	C - Goods Vehicle & Bus
COE Period(Years):	10
QP Paid:	\$29,501.00
COE Rebate Amount:	\$17,534.00
Total Rebate Amount:	\$17,534.00

The information contained herein is correct as at 10 Jan 2023

OK



ANNOUNCING SUPREME CARS

as an Sgcarmart Top 30 Used Car Dealer

SUPREME

FOR SALE BY OWNER

Post an Advertisement
Sell it yourself! Advertise it at just **\$68 until it's SOLD!**

Post an Ad Advertiser Login Ways of Selling

Low Interest Rate In-House Loan by GV Cars Financing

\$0 Downpayment. 90% Loan by GV Cars Financing at 3.28% p.a. Low Interest Rate

StarAd

Lake View Credit Pte Ltd [view our cars](#)

- > Low prices guaranteed
- > Specialist in Japanese cars
- > Easy loan approval
- > All terms are negotiable

Save Search

« Back (1 2) Next »

Sort by Date Posted 20 results/page

27 vehicles



Nissan NV200

Any Category

Advanced Search

Search

Make Model Price Depreciation Reg Date Eng Cap Mileage Veh Type Status

Search Selection Nissan NV200 Any Any 2018 Any Any Any Available

☐ **Nissan NV200 1.6A DX**

\$53,800

\$9,350 /yr

11-Oct-2018

1,597 cc

-

Van

Available

Fuel Type: Petrol

Best deals with us. Low mileage and smooth transmission. Fully serviced before handover, free front dash camera, full loan with \$0 downpayment or flexible loan with in house finance, fast approval. We offer best rates for trade in. Come for viewing at bukit batok, wce...

Skylink Auto Pte Ltd

★ Posted: 29-Dec-2022

PREMIUM AD

☐ **Nissan NV200 1.5M**

\$50,888

\$8,780 /yr

26-Oct-2018

1,461 cc

-

Van

Available

Fuel Type: Diesel

\$894 Monthly! 100% Bank Loan Or In House Loan And Trade-In Are Available. One Of The Popular Mid Van In The Market. Well Maintained Upholstery. No Repair Needed, All Wear And Tear Done. Powerful Smooth Engine And Gear Transmission. Act Fast Now Come...

★ Posted: 07-Dec-2022

PREMIUM AD

☐ **Nissan NV200 1.6A DX**

\$51,888

\$8,930 /yr

01-Nov-2018

1,597 cc

-

Van

Available

Fuel Type: Petrol

Enjoy Free 2 Full Month On The Road Warranty For This Unit When You Buy Now! All Faulty Items Will Be Replace FOC Within The 2 Month Period After Vehicle Collection! Book a viewing/test drive appointment with us today, 100% Loan Available, \$0 Driveaway May Be...

★ Posted: 25-Dec-2022

☐ **Nissan NV200 1.5M**

\$54,800

\$9,380 /yr

13-Nov-2018

1,461 cc

73,981 km

Van

Available

Fuel Type: Diesel

One owner owner. Low mileage done. Very good condition like new. 100% loan with fast approval. Trade in welcome.

Think One Automobile & Trading

★ Posted: 15-Dec-2022

**The all new BMW X1 is now available here**

BMW has launched the new X1, which charms with an angular and bold design, and above all, a powertrain that falls within the Cat A COE limitations.

Find out more!

☐ **Nissan NV200 1.5M**

\$53,800

\$9,050 /yr

21-Dec-2018

1,461 cc

-

Van

Available

Fuel Type: Diesel

Best value in the market! Immediate handover available! Extremely low mileage! Accident free! Diesel saving vehicle! Engine and gear box in tip top condition! Excellent for personal use and business usage! Cheaper than rental! Attractive high loans and trade-in of vehicles ar...

Net Link Partners Pte Ltd

★ Posted: 07-Jan-2023

PREMIUM AD

☐ **Nissan NV200 1.6A DX**

\$54,000

\$9,080 /yr

21-Dec-2018

1,597 cc

-

Van

Available

Fuel Type: Petrol

Consignment unit, cheapest in market. Road Tax Paid 6 Months. Immediate transfer of ownership upon collection. Very well taken care by previous owner. Jpowertrain in-house workshop! Buy with peace of mind. Trade in welcome! Feel free to call our friendly sales consultan...

★ Posted: 12-Dec-2022

SHORTLISTED HISTORY

Compare [4]