

SINGAPORE ACCIDENT STATEMENT

IMPORTANT NOTICE

1. Please report correctly the details of the accident to speed up the claims process.
2. This Form must be completed by the Policyholder and/or the Actual Driver
3. Information provided must be as truthful and accurate as possible. Any wilful misrepresentation or withholding of material facts may allow insurance companies to repudiate policy liability.
4. The issue and acceptance of this Form by insurance companies is not an admission of policy liability on the part of the insurance companies.
5. **Any false reporting may be referred to the Police for investigation.**
6. This report will be forwarded by the insurers of the GIA Records Management Centre established by the General Insurance Association of Singapore (GIA) for archiving and that copies of this report will, for a fee, be made available upon application by interested parties.
7. By the lodgement of this report to the insurers, you hereby consent to the archiving of this report at the centre and to copies of the report being made available aforesaid.

ACCIDENT STATEMENT

Date of Submission	03/01/2023 16:53 (SGT)
Reported by	Both
Date of Accident	31/12/2022 10:00 (SGT)
Exact Location of Accident	Sembawang Rd & Durban Rd, Singapore 752106
Additional Location Information	SEMBAWANG ROAD/DURBAN ROAD
Country/State of Loss	Singapore

DETAILS OF OWN VEHICLE

Vehicle Registration Number	SLN5988B
-----------------------------------	----------

INSURED/POLICYHOLDER

Is company?	No
Name Of Registered Owner	WONG SIEW HWA
NRIC No	S7973461F
Email Address	JOEYSHWONG@YAHOO.COM
Mobile Phone No	(Phone) +65-93873671
Alternative Phone No	-

VEHICLE PARTICULARS

Manufacturer	Honda
Model	Jazz
Variant	-
Exact purpose for which vehicle was being used at time of accident	Private use
Are you claiming under your own insurance policy for repair to your vehicle?	No - Claiming third party
Vehicle Category	Private car
Transmission	Auto
CC	1199

INSURANCE COMPANY

Name of Insurance Company	Direct Asia Insurance (Singapore) Pte Ltd
Policy Number / Cover Note Number	MT/00634364/03

DRIVER

Name of Driver	WONG SIEW HWA
NRIC No	S7973461F
Date Of Birth	05/02/1979
Occupation	Indoor

Date Of Driving Pass	04/05/2002
Driving experience	20 YEARS AND 7 MONTHS
Gender	Female
Mobile Number	(Phone) +65-93873671
Alt. Phone Number	-
Email Address	JOEYSHWONG@YAHOO.COM
Address	8 KANDIS LINK
Address complement	06-15
Postcode	756970
Is the driver the policyholder?	Yes
If No, Relationship of the Driver with the Insured	-
Does Driver Own Other Vehicles?	No
Vehicle Registration Number of Other Vehicle Owned by Driver	-
Insurance Company of Other Vehicle Owned by Driver	-

GENERAL INFORMATION OF THE ACCIDENT

Type of Accident	Collision - Major/Minor Rd
Weather Conditions	Clear
Road Surface	Dry

OTHER INFORMATION

Was any foreign vehicle involved in the accident?	No
Number of vehicles involved in the accident	2
Was anybody injured in the Accident?	Yes
Was any injured conveyed to hospital by ambulance?	Yes
Was any other vehicle or property damaged?	Yes
Number of Passengers (Including Driver)	1
Has the driver been approached by unknown person(s) soliciting/offering accident claims assistance?	No
Translator's name	-
Translator's ID	-
Translator's phone number	-
Translator's email	-
Original language used in the statement	-

DETAILS OF POLICE ACTION

Was the accident reported to the police?	Yes
Police Station Name	Sembawang Neighbourhood Police Centre
Police Station Phone No	(Phone) +65-18005549999
Police Station Address	4 Sembawang Crescent Singapore 757633
Was notice of intended Prosecution given?	No
If yes, against whom?	-

CIRCUMSTANCES OF ACCIDENT

REFER TO POLICE REPORT NO. T/20230103/2005

ATTACHMENT(S)

Are accident photos available for attachment?	Yes
Was there any video captured by Car Camera?	Yes
Reasons for not uploading a video of the accident	FILE TOO LARGE

DETAILS OF OTHER VEHICLE PROPERTY 1

Vehicle Registration Number	SHA2458A
Vehicle Manufacturer	-
Vehicle Model	-
Vehicle Variant	-

Vehicle Colour	-
Vehicle Category	Taxi
Name of Driver	-
Contact Number	-
Address	-
Address complement	-
Postcode	-
Insurance Company Name	-
Nature Of Damage	-
Details of property damaged in accident	-
No. Of Passenger (Including Driver)	-

INJURED PERSONS DETAILS

INJURED 1

Name of injured person	WONG SIEW HWA
Gender	Female
Phone No	-
Address	-
Address Complement	-
Post Code	-
Approximate Age Years Old	-
Injuries Sustained	3 DAYS MC
Injured person in which vehicle?	SLN5988B
Were seat belts worn?	Yes
Was this injured conveyed to hospital by ambulance?	Yes

Describe Circumstance of the Accident

REFER TO POLICE REPORT NO. T/20230103/2005

Declaration

I/We declare the foregoing particulars are true in every respect.



Policyholder's Signature / Date & Time

Driver's Signature (if driver is not the policyholder) / Date & Time



Witnessed by Reporting Centre Personnel
(Name as in NRIC/ID card)

DORREN TAN

SKETCH PLAN**IMPORTANT NOTICE**

1. Please report correctly the details of the accident to speed up the claims process.
2. This Form must be completed by the Policyholder and/or the Actual Driver.
3. Information provided must be as truthful and accurate as possible. Any wilful misrepresentation or withholding of material facts may allow insurance companies to repudiate policy liability.
4. The issue and acceptance of this Form by insurance companies is not an admission of policy liability on the part of the insurance companies.
5. **Any false reporting may be referred to the Traffic Police Department for investigation.**
6. This report will be forwarded by the insurers to the GIA Records Management Centre established by the General Insurance Association of Singapore (GIA) for archiving and that copies of this report will for a fee be made available upon application by interested parties.
7. By the lodgement of this report to the insurers, you hereby consent to the archiving of this report at the centre and to copies of the report being made available aforesaid.

8. Consent under the Personal Data Protection Act (PDPA)

I understand, acknowledge, agree and consent that:

- (a) My insurer, my workshop and the General Insurance Association of Singapore ("GIA") may/are permitted to collect, use, disclose and/or process my personal data/personal information set out in this [form] and any other personal information provided by me or possessed by my insurer (collectively the "Personal Information") and disclose and transfer such Personal Information to all insurer(s) who have insured vehicle(s) involved in this accident (all insurer(s) who have insured vehicle(s) involved in this accident shall be collectively referred to as the "Insurers"), the Insurers' lawyers/law firms, the Monetary Authority of Singapore and any relevant government agency/authority (such as the police), for the purpose(s) of:
- (i) processing, handling and/or dealing with my claims including the settlement of the claims and any necessary investigations relating to the claims;
 - (ii) investigating the accident and/or my claims;
 - (iii) carrying out and/or dealing with my instructions or responding to any enquiries by me;
 - (iv) administering my claims (including the mailing of correspondence, statements, invoices, reports or notices to me, which could involve disclosure of certain personal data about me to bring about delivery of the same as well as on the external cover of envelopes/mail packages); and/or
 - (v) complying with applicable law in administering, processing, handling and/or dealing with my claims.
- (collectively the "Purposes")
- (b) all insurer(s) who have insured vehicle(s) involved in this accident and the Insurers' lawyers/law firms, may/are permitted to collect, use, disclose and/or process my Personal Information for one or more of the above Purposes; and
- (c) my Personal Information may/can be disclosed by any of the Insurers and/or GIA to their third-party service providers or agents (including their lawyers/law firms), which may be sited outside of Singapore, for one or more of the above Purposes.

Policyholder's Signature / Date & Time

Driver's Signature (if driver is not the policyholder) / Date & Time

Witnessed by Reporting Centre Personnel
(Name as in NRIC/ID card)

DAREN TAN

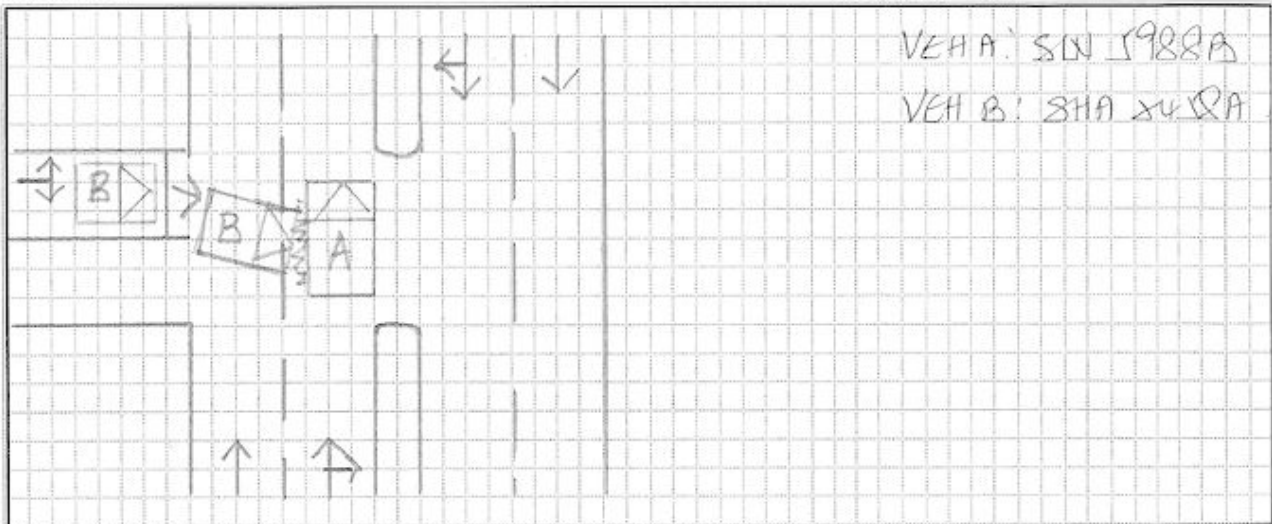
Sketch Plan

SEMBAMANG RD / DURBAN RD











**SINGAPORE
POLICE FORCE**



T/20230103/2005

Police Station Of Origin:
Sembawang N.P.C
4 Sembawang Crescent SINGAPORE
757633
Tel No: 1800-5549999

1 of 3
Report No. T/20230103/2005

REPORT OF A TRAFFIC ACCIDENT

Date/Time Report Made: 03/01/2023 10:09	Vide Report No.: L/20221231/0072	Station Diary No.: 17
--	-------------------------------------	--------------------------

Informant's Particulars

Name of Informant: WONG SIEW HWA	Address: 8 KANDIS LINK #06-15 SINGAPORE 756970		
ID Type / ID No.: NRIC NO / S7973461F	Contact No.: Home/Office: Mobile: 93873671		
Nationality: MALAYSIAN	Email:		
Sex: Female	Age: 43	Date of Birth: 05/02/1979	Type of Informant: Driver
Race: Chinese	Language:		Institution / School Name:
Occupation: Housewife	Driving Licence Information: Class: 2B,3 Date of Expiry:		

General Information of the Accident

Type of Accident:	Injury Conveyed By Ambulance	Drink Drive: No	Date/Time of Accident: 31/12/2022 10:00	Type of Location: Straight Road
Location: SEMBAWANG ROAD				
Weather: Clear		Road Surface: Dry		Road Speed Limit:
Traffic Flow:		Traffic Control:		Traffic Volume:
Type of Collision: Between Moving Vehicles - Head To Side				Anyone conveyed by ambulance: No

Details of Vehicle Involved

Vehicle No.	Type	Make	Model	Color	Condition	No of Passenger
SHA2458A	Car	HYUNDAI	AE IONIQ HEV FL 1.6 DCT	Blue	Slightly Damaged	0
SLN5988B	Car	HONDA	JAZZ 1.5 VTIR CVT ABS D/AIRBAG 2WD	Red	Seriously Damaged	1

**SINGAPORE
POLICE FORCE**

T/20230103/2005

Police Station Of Origin:
Sembawang N.P.C
4 Sembawang Crescent SINGAPORE
757633
Tel No: 1800-5549999

2 of 3

Report No. T/20230103/2005

CONTINUATION OF REPORT

Details of Vehicle Insurance				
Vehicle No.	Insurance Company	Insurance No	Effective	Expiry Date
SLN5988B	DIRECT ASIA INSURANCE (SINGAPORE) PTE. LTD.	MT/00634364/03	09/05/2019	08/05/2023

Brief Details.

On 31/12/2022 at around 1000hrs, I (SLN5988B) was driving along Sembawang Road towards Sembawang Park, beside me was Blk 101A Canberra Street. Suddenly, a taxi (SHA2458A), coming out from Durban Road into Sembawang Road, approached from my left and collided with my vehicle. I saw the taxi on my left but I did not expect him to come out right when I was driving past. Traffic Police and the ambulance arrived shortly after. Since I had difficulty breathing and was in a state of panic, I was conveyed to KTPH by the ambulance. I was given a 3 day MC. I had an in car camera that I handed over to the traffic police.



**SINGAPORE
POLICE FORCE**



T/20230103/2005

Police Station Of Origin:
Sembawang N.P.C
4 Sembawang Crescent SINGAPORE
757633
Tel No: 1800-5549999

3 of 3

Report No. T/20230103/2005

CONTINUATION OF REPORT

Sketch Plan

Informant is not able to provide sketch plan

IMPORTANT: Please attach a copy of your vehicle's Insurance Certificate to this report. If you don't have the certificate with you now, please fax a copy to 65474885 stating the report number as reference.

Signature of Officer Recording The Report: L / SC CHAN XIN HUNG 	Signature Of Informant: 
Signature Of Interpreter: Not applicable	Date/Time: 03/01/2023 10:09
Officer In Charge Of Case: TP / GIT / SR STAFF SGT NUR HAFIZAH BINTE HARUN Contact No.: 97287007	Classification Of Case:

NP168

**Contact us at**

Hotline: (65) 6665 5555

E-mail: customerservice@directasia.com

CERTIFICATE OF INSURANCE**Motor Vehicles (Third-Party Risks and Compensation) Act (Chapter 189) (Singapore) (the "Act")****Motor Vehicles (Third-Party Risks and Compensation) Rules, 1960 (Singapore)****Road Transport Act, 1987 (Malaysia)****Motor Vehicles (Third-Party Risks) Rules, 1959 (Malaysia)**

This document forms part of your contract with us and should be read together with your Policy Schedule and your Policy Details. Do let us know if any of the details shown here need to be amended or updated.

Certificate No.	: MT/00634364/03
Type of Coverage / Driver Plan	: Car Comprehensive (Value Plus Plan)
1) Vehicle Registration No.	: SLN5988B
Chassis No.	: JHMGK5850HX201350
2) Name of Policy Holder	: SIEW HWA, WONG
3) Effective Date / Time of Commencement of Insurance for the Purpose of the Act	: 09/05/2022 00:00
4) Date/Time of Expiry of Insurance	: 08/05/2023 23:59
5) Persons or Classes of Persons Entitled to Drive	
(a) Any named person under the policy who is driving on the Policyholder's permission.	
(b) Any authorised person, provided such person is aged 30 and above and holds a valid driving licence of 2 years or more, who is driving on the Policyholder's permission	
The person driving must have a valid driving licence to drive in Singapore and must not be under suspension or disqualification from driving.	
6) Limitations as to use*	
Use only for private purposes, in accordance with the declared car usage stated on your Policy Schedule. The policy does not cover use for hire or reward, tuition, driving test, racing, pace-making, reliability trials, speed tests, the carriage of goods for payment or for any purpose in connection with the motor trade business. Private car-pooling arrangements where you commute with passengers and split the fuel expense is covered under the standard policy. Grab Hitch will only be covered if this is the declared usage stated on your Policy Schedule. Only two rides are permitted a day. Other forms of commercial car-pooling or any ride hailing services (e.g. Grab, Go-Jek etc.) are not allowed.	
*Limitations rendered inoperative by Section 8 of the Act and Section 95 of the Road Transport Act, 1987 (Malaysia), are not to be included under this heading.	
Sum Insured	: Market Value
Own Damage Excess	: S\$ 600.00
Windscreen Excess	: S\$ 100.00
Choice of workshop	: DirectAsia approved workshops
Finance company / Hire Purchase	: OCBC BANK
Main driver	: SIEW HWA, WONG
Named driver	: None
Important Note: This policy does not cover the Policyholder/drivers below the age of 30 and Policyholder/drivers who hold a valid driving licence of less than 2 years with the exception of the main/named drivers above.	

I/We hereby certify that the Policy to which this Certificate relates is issued in accordance with the provisions of the Motor Vehicles (Third-Party Risks and Compensation) Act (Chapter 189) and the Road Transport Act, 1987 (Malaysia).

Direct Asia Insurance (Singapore) Pte. Ltd.

Issued on: 19/04/2022

Underwriting Manager

Direct Asia Insurance (Singapore) Pte Ltd
20 Anson Road #08-01 Twenty Anson Singapore 079912
www.DirectAsia.com