

SINGAPORE ACCIDENT STATEMENT

IMPORTANT NOTICE

1. Please report correctly the details of the accident to speed up the claims process.
2. This Form must be completed by the Policyholder and/or the Actual Driver
3. Information provided must be as truthful and accurate as possible. Any wilful misrepresentation or withholding of material facts may allow insurance companies to repudiate policy liability.
4. The issue and acceptance of this Form by insurance companies is not an admission of policy liability on the part of the insurance companies.
5. **Any false reporting may be referred to the Police for investigation.**
6. This report will be forwarded by the insurers of the GIA Records Management Centre established by the General Insurance Association of Singapore (GIA) for archiving and that copies of this report will, for a fee, be made available upon application by interested parties.
7. By the lodgement of this report to the insurers, you hereby consent to the archiving of this report at the centre and to copies of the report being made available aforesaid.

ACCIDENT STATEMENT

Date of Submission 02/08/2022 14:52 (SGT)
Reported by Driver
Date of Accident 30/07/2022 14:57 (SGT)
Exact Location of Accident Singapore
Additional Location Information SUNTEC CITY BETWEEN TOUR THREE AND TOWER FOUR
Country/State of Loss Singapore

DETAILS OF OWN VEHICLE

Vehicle Registration Number SLN6258T

INSURED/POLICYHOLDER

Is company? Yes
Name Of Registered Owner GENESIS SERVICES PTE. LTD
Company Reg No
Email Address
Mobile Phone No (Phone) +6
Alternative Phone No -

VEHICLE PARTICULARS

Manufacturer Toyota
Model Estima
Variant -
Exact purpose for which vehicle was being used at time of accident Private use
Are you claiming under your own insurance policy for repair to your vehicle? No - Claiming third party
Vehicle Category Private car
Transmission Auto
CC 2400

INSURANCE COMPANY

Name of Insurance Company NTUC Income Insurance Co-operative Ltd
Policy Number / Cover Note Number 5109153698-03

DRIVER

Name of Driver MOHAMMED SAUFI BIN MOHD SHAMSHURI
NRIC No
Date Of Birth
Occupation Indoor

Date Of Driving Pass	[REDACTED]
Driving experience	[REDACTED]
Gender	Male
Mobile Number	(Phone) + [REDACTED]
Alt. Phone Number	-
Email Address	[REDACTED] M
Address	[REDACTED]
Address complement	[REDACTED]
Postcode	[REDACTED]
Is the driver the policyholder?	No
If No, Relationship of the Driver with the Insured	Hirer
Does Driver Own Other Vehicles?	No
Vehicle Registration Number of Other Vehicle Owned by Driver	-
Insurance Company of Other Vehicle Owned by Driver	-

GENERAL INFORMATION OF THE ACCIDENT

Type of Accident	Collision - Head to Rear
Weather Conditions	Clear
Road Surface	Dry

OTHER INFORMATION

Was any foreign vehicle involved in the accident?	No
Number of vehicles involved in the accident	2
Was anybody injured in the Accident?	No
Was any injured conveyed to hospital by ambulance?	-
Was any other vehicle or property damaged?	Yes
Number of Passengers (Including Driver)	5
Has the driver been approached by unknown person(s) soliciting/offering accident claims assistance?	No
Translator's name	-
Translator's ID	-
Translator's phone number	-
Translator's email	-
Original language used in the statement	-

PASSENGER 1

Name	UNKNOWN
Gender	Male

PASSENGER 2

Name	UNKNOWN
Gender	Male

PASSENGER 3

Name	UNKNOWN
Gender	Male

PASSENGER 4

Name	UNKNOWN
Gender	Male

DETAILS OF POLICE ACTION

Was the accident reported to the police?	No
Was notice of intended Prosecution given?	No
If yes, against whom?	-

CIRCUMSTANCES OF ACCIDENT

ON THE SAID DATE AND LOCATION MY CAR WAS ON A STATIONARY MODE AS TRAFFIC WAS CONGESTED. SUDDENLY I FELT AN IMPACT ON MY REAR AS THERE WAS A CAR BEHIND REAR ENDED INTO MY CAR.

Are accident photos available for attachment? Yes
Was there any video captured by Car Camera? No

DETAILS OF OTHER VEHICLE PROPERTY 1

Vehicle Registration Number SMY9001C
Vehicle Manufacturer -
Vehicle Model -
Vehicle Variant -
Vehicle Colour -
Vehicle Category Private hire
Name of Driver TEO TIAN HAI
NRIC No [REDACTED]
[REDACTED] [REDACTED]
Address -
Address complement -
Postcode -
Insurance Company Name -
Nature Of Damage -
Details of property damaged in accident -
No. Of Passenger (Including Driver) 1

SKETCH PLAN

IMPORTANT NOTICE

1. Please report correctly the details of the accident to speed up the claims process.
2. This Form must be completed by the Policyholder and/or the Actual Driver.
3. Information provided must be as truthful and accurate as possible. Any wilful misrepresentation or withholding of material facts may allow insurance companies to repudiate policy liability.
4. The issue and acceptance of this Form by insurance companies is not an admission of policy liability on the part of the insurance companies.
5. **Any false reporting may be referred to the Traffic Police Department for investigation.**
6. This report will be forwarded by the insurers to the GIA Records Management Centre established by the General Insurance Association of Singapore (GIA) for archiving and that copies of this report will for a fee be made available upon application by interested parties.
7. By the lodgement of this report to the insurers, you hereby consent to the archiving of this report at the centre and to copies of the report being made available aforesaid.

8. Consent under the Personal Data Protection Act (PDPA)

I understand, acknowledge, agree and consent that:

- (a) My insurer, my workshop and the General Insurance Association of Singapore ("GIA") may/are permitted to collect, use, disclose and/or process my personal data/personal information set out in this [form] and any other personal information provided by me or possessed by my insurer (collectively the "Personal Information") and disclose and transfer such Personal Information to all insurer(s) who have insured vehicle(s) involved in this accident (all insurer(s) who have insured vehicle(s) involved in this accident shall be collectively referred to as the "Insurers"), the Insurers' lawyers/law firms, the Monetary Authority of Singapore and any relevant government agency/authority (such as the police), for the purpose(s) of:
- (i) processing, handling and/or dealing with my claims including the settlement of the claims and any necessary investigations relating to the claims;
 - (ii) investigating the accident and/or my claims;
 - (iii) carrying out and/or dealing with my instructions or responding to any enquiries by me;
 - (iv) administering my claims (including the mailing of correspondence, statements, invoices, reports or notices to me, which could involve disclosure of certain personal data about me to bring about delivery of the same as well as on the external cover of envelopes/mail packages); and/or
 - (v) complying with applicable law in administering, processing, handling and/or dealing with my claims.
- (collectively the "Purposes")
- (b) all insurer(s) who have insured vehicle(s) involved in this accident and the Insurers' lawyers/law firms, may/are permitted to collect, use, disclose and/or process my Personal Information for one or more of the above Purposes; and
- (c) my Personal Information may/can be disclosed by any of the Insurers and/or GIA to their third-party service providers or agents (including their lawyers/law firms), which may be sited outside of Singapore, for one or more of the above Purposes.



Policyholder's Signature / Date & Time

Driver's Signature (if driver is not the policyholder) / Date & Time

Witnessed by Reporting Centre Personnel
(Name as in NRIC/ID card)

Sketch Plan

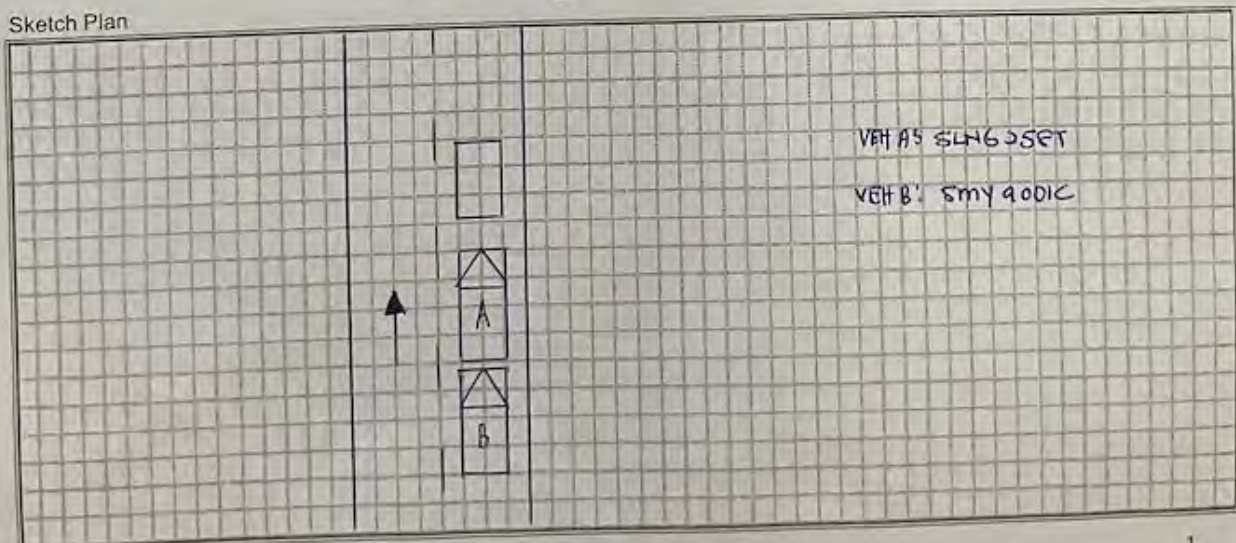

Describe Circumstance of the Accident

REFER TO 61025 REPORT

Declaration

I/We declare the foregoing particulars are true in every respect.



Policyholder's Signature / Date & Time

[Signature]
02/05/2022 14:50:00

Driver's Signature (if driver is not the policyholder) / Date & Time

[Signature]
02/05/2022 14:50:00

[Signature]

Witnessed by Reporting Centre Personnel
(Name as in NRIC/ID card)

MUHAMMAD SUFIYAN BINALI HARI MUSTAFFA















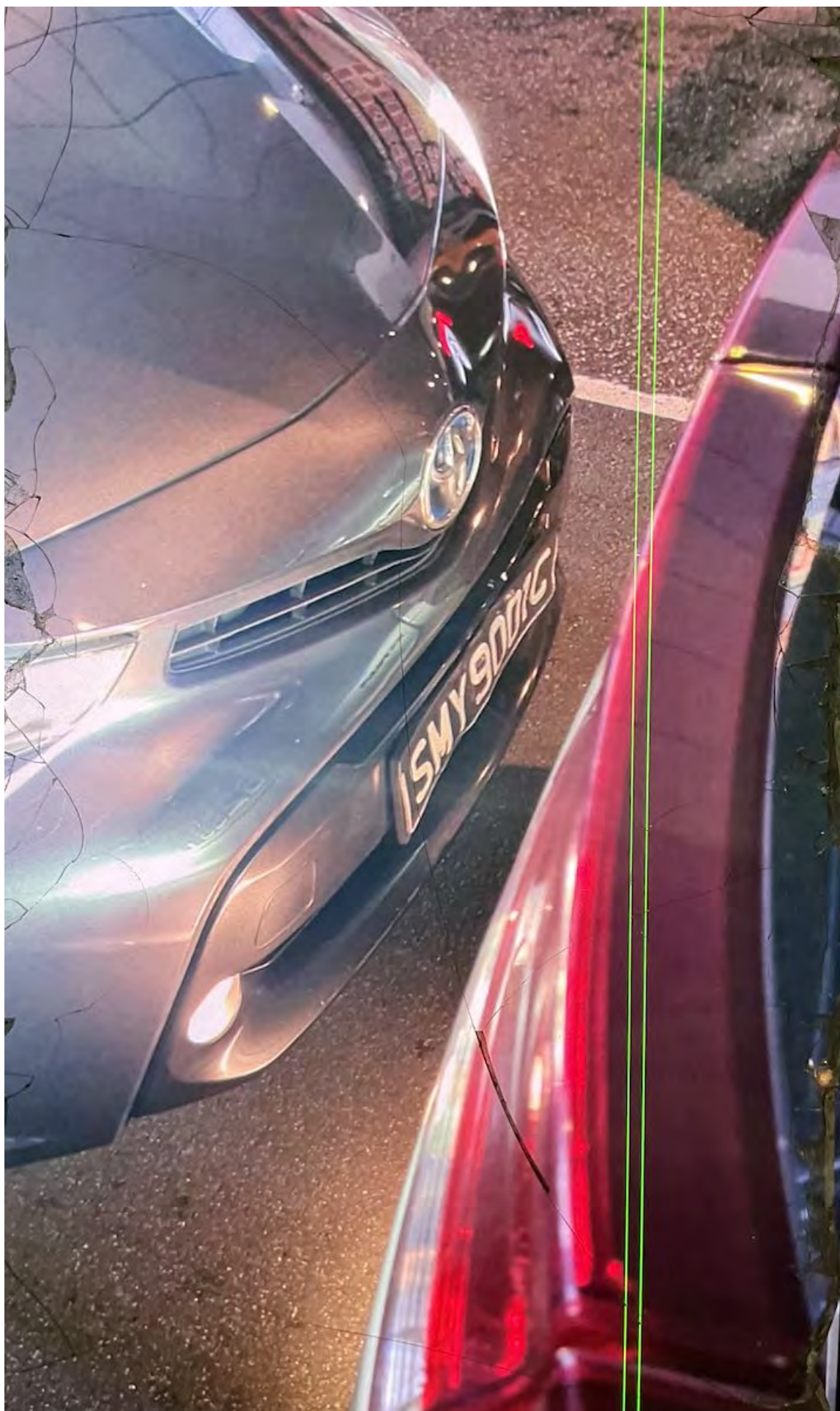









JJ GARAGE SERVICES PTE LTD

Address: 351 Jurong East Street 31 #01-79 Singapore 600351

Call / SMS / Whatsapp: 9818 8106 | 9146 0452





Co. Reg. No: 201525144H

Email: jjgarageservices@gmail.com Fax: 64646025

Facebook Page: JJ Garage / JJ Garage Car Rental

VEHICLE RENTAL AGREEMENT

No. RA **8226**

HIRER/MAIN DRIVER'S PARTICULARS		VEHICLE HANDOVER / TAKEOVER	
Name: <u>MOHAMMED SAIFI BIN MOHD SHAFI</u>		Vehicle No: <u>SLN 6258T</u>	
Address: <u>447A BUNIT PARK WEST AVE 9</u>		Odometer Reading:	
<u>404-06</u>		Make & Model: <u>TOYOTA ESTIMA</u>	
Tel No:	H/P No:	OUT Date: <u>27/07/22</u>	OUT Time: <u>4:30 PM</u>
NRIC No: <u>S6142293A</u>	D/Licence No:	HIRE Expiry Date: <u>01/08/22</u>	Time Expiry: <u>4:30 PM</u>
Date of Birth: <u>29/12/81</u>	Date of Issue:	CashCard Value: \$ <u>-</u>	
Nationality: <u>SG</u>	Place of Issue:	Petrol Reading:	
Occupation:	Driving Exp:	E H F	
SECONDARY DRIVER'S PARTICULARS			
Name:		No Smoking in Car: No Cigarette Smoke Smell	
Address:		Spare Tyre & Tools Kit: <input checked="" type="checkbox"/>	
Tel No:	H/P No:	Car Accessories: <input checked="" type="checkbox"/>	
NRIC No:	D/Licence No:	Car Condition: Damage Key	
Date of Birth:	Date of Issue:	X = Scratch	
Nationality:	Place of Issue:	O = Dent	
Occupation:	Driving Exp:	<input type="checkbox"/> Photo taken	
REFUNDABLE DEPOSIT: <u>200</u>		 	
RENTAL CHARGES		 	
Daily	@ \$ <u>420</u>		
Weekly	@ \$ <u>-</u>		
Monthly	@ \$ <u>-</u>		
Others	@ \$ <u>20 DAYS @ 280</u>		
Delivery Service	<u>-</u>		
Extension	<u>-</u>		
Total Rental Fee	\$ <u>500</u>		
<p>Hirer is responsible for the first \$ <u>3000</u> excess For collision / damage to first party. (i.e) JJ GARAGE SERVICES PTE LTD Vehicles (Including Windscreen) and also first \$ <u>3000</u> excess for collision/damage to third party's vehicles for each and every accident/damage.</p>			
Hirer/Main Driver's Signature <u>[Signature]</u>		Take Over Vehicle Name: <u>Mohamed Saifi</u> Signature: <u>[Signature]</u>	
		FOR OFFICIAL USE Acknowledged by: <u>[Signature]</u>	
		Return Vehicle Returned Date: Returned Time:	
		Return Deposit Bank: Account:	

I / We agree to the terms and condition above, overleaf and that all information given is true and correct in all respect.
 My/Our driving licence(s) is/are current and not disqualified from driving.

UNITED Appraisal And Management Pte Ltd

Motor Vehicle Appraiser and Insurance Loss Adjuster
No. 10 Kaki Bukit Ave 4 #06-75 Premier @ Kaki Bukit Singapore 415874
Handphone No. : +65 9146 1186 Email : united.appraisal@live.com.sg
Business Registration Nos. : 200817301N

INVOICE

To : Genesis Services Pte Ltd
c/o : Car Hub Holdings Pte Ltd
143 Bukit Timah Road
Shell Petrol Station (Shell Autoserv)
Singapore 229843

Date : 16 Dec 2022
Invoice No. : 8094375

DESCRIPTION	AMOUNT
Service rendered for appraisal / inspection report :	
Professional inspection fees	SGD 620.00
Photographs 50 pcs	
Transport fees	
Re-inspection fees (work in progress, post repair inspection)	
Total	SGD 620.00
Singapore dollar : SIX HUNDRED TWENTY ONLY.	
Registration no. : SLN6258T	
Make/Model : Toyota Estima Aeras G-Edition 2.4 A	
Our reference : UAM22.08.05-AK-STP-CHH-SLN6258T	
All payments made payee to:- " UNITED APPRAISAL & MANAGEMENT PTE LTD "	



for UNITED APPRAISAL & MANAGEMENT PTE LTD

UNITED Appraisal And Management Pte Ltd

Motor Vehicle Appraiser and Insurance Loss Adjuster
No. 10 Kaki Bukit Ave 4 #06-75 Premier @ Kaki Bukit Singapore 415874
Handphone No. : +65 9146 1186 Email : united.appraisal@live.com.sg
Business Registration Nos. : 200817301N

Our ref. : UAM22.08.05-AK-STP-CHH-SLN6258T

Date : 16 Dec 2022

Genesis Services Pte Ltd

WITHOUT PREJUDICE

Dear Sir,

Re : Third Party Claim For Vehicle Registration No. SLN6258T

We refer to your instruction to appraise the above-mentioned vehicle on 02 August 2022

A static inspection was carried out and our report is enclosed for your perusal. The estimated cost of repair submitted by Messrs. Car Hub Holdings Pte Ltd for SGD 11,596.20 as per our attached schedule has been inspected thoroughly by us against the actual damages sustained on the above-mentioned vehicle and we recommend the replacement and rectification accordingly.

Our revised quotation for the repair is SGD 6,635.30. In our opinion, it to be excessive. Therefore, we recommend a contract lump-sum repair cost. This is more economical than to have the above-mentioned vehicle repaired on parts by/for parts basis. Invariably, the repairer has the prerogative/option for the recommended replacement parts to either be repaired or be replaced.

We have negotiated with the repairer and they have agreed to repair the above-mentioned vehicle for SGD 5,300.00 NETT. Which, in our opinion is fair and reasonable.

The repairer has agreed to undertake the repairs to your requirement at the recommended contract lump-sum. However, we have not given any instruction and authorisation to the repairer to proceed with the repairs.

Under normal circumstances, the entire repair of the damaged vehicle should be completed within a reasonable period of 6 (Six) days.

We are reverting the matter to you for a decision, and enclosed is our vehicle inspection report, appraisal schedule and invoice for services rendered.

Please do not hesitate to contact us if you have any queries on this matter.

Yours faithfully,

United Appraisal & Management Pte Ltd



Ananda K. Biswas Marc
Motor Vehicle Appraiser

Encls. :

The information contained in these document may be privileged and confidential, and is intended for the exclusive use of the addressee designation. If you are not the addressee, any enclosure, reproduction, distribution or other dissemination or use of this communication is strictly prohibited. If you received this document by error, please contact us immediately to arrange for its return.

UNITED Appraisal And Management Pte Ltd

Motor Vehicle Appraiser and Insurance Loss Adjuster
No. 10 Kaki Bukit Ave 4 #06-75 Premier @ Kaki Bukit Singapore 415874
Handphone No. : +65 9146 1186 Email : united.appraisal@live.com.sg
Business Registration Nos. : 200817301N

VEHICLE INSPECTION REPORT

To : Genesis Services Pte Ltd

Our ref. : UAM22.08.05-AK-STP-CHH-SLN6258T

Date : 16 Dec 2022

REFERENCE

Assign by	: Genesis Services Pte Ltd	Insured	: To be advice
Assign on	: 02 Aug 2022	Policy no.	: To be advice
Inspection on	: 02 Aug 2022	Claim no.	: To be advice
Accident on	: 30 Jul 2022	Sum insured	: To be advice
Workshop name	: Car Hub Holdings Pte Ltd	Excess	: Not applicable
Inspection at	: 143 Bukit Timah Road	3rd party Veh.	: To be advice
	Shell Petrol Station (Shell Autoserv)	3rd party ins.	: To be advice
	Singapore 229843		

PARTICULARS OF DAMAGED VEHICLE

Registration no.	: SLN6258T	Odometer	: 104852 km
Make / Model	: Toyota Estima Aeras G-Edition 2.4 A	Chassis no.	: ACR500135165
Regn. date	: 22 Nov 2012	Engine no.	: 2AZH776209
Body colour	: Silver	Engine cap.	: 2362 cc

PRE-ACCIDENT CONDITION OF VEHICLE (STATIC CHECK ONLY)

Steering	: In order	Paintwork	: Good
Footbrake	: In order	Undercarriage	: Serviceable
Handbrake	: In order	Gen. condition	: Good

TYRE CONDITION ON VEHICLE

	Make	Size	Tread depth	Type of road wheel
Front N/S	: Yokohama	215/55R17	70%	Alloy
Front O/S	: Yokohama	215/55R17	70%	Alloy
Rear N/S	: Yokohama	215/55R17	70%	Alloy
Rear O/S	: Yokohama	215/55R17	70%	Alloy

NOTE: The above percentages represent the estimated remaining life of tyre threads.

* Denotes damaged component/s

POINT OF IMPACT

On the rear in the direction from rear to front.

**SYNOPSIS OF DAMAGES RESULTANT FROM THE ACCIDENT**

The impact of the collision has damaged / affected the tailgate, rear bumper, rear end panel and etc...

Please refer to Annex A (Appraisal Schedule) for a detailed account of the damages and photographs taken.

Note: Reinspection vehicle on 05 Aug 2022 for repair in progress.

RECOMMENDATION

The estimate cost of repair submitted by Messrs Car Hub Holdings Pte Ltd as per schedule attached has been revised and scrutinised, and in our opinion, we consider it to be fair and reasonable. The repairers have agreed to undertake the repairs to the owner's satisfaction at our revision. We have not authorised the repairs.

Our adjusted cost of repair is SGD 5,300.00 to carry out the repairs. Please refer to Annex A (Appraisal Schedule) for a detailed account of the cost estimates.

REMARKS

We have not authorised the repair. However, for information, under normal circumstances, the repair would take approximately 6 (Six) working days to complete.

In accordance to your instruction, we have **NOT AUTHORISED** the repair to the damaged vehicle and the survey was conducted strictly on a "**WITHOUT PREJUDICE**" basis.

We are pleased to advise that the inspection work was carried out accordingly, and hereby submit our Appraisal Report, which includes evidence photographs.

Yours faithfully,
United Appraisal & Management Pte Ltd



Ananda K. Biswas Marc
Motor Vehicle Appraiser

APPRAISEMENT SCHEDULE

Annex A

Registration no. : SLN6258T

Our reference : UAM22.08.05-AK-STP-CHH-SLN6258T

S/N	Qty	Description	Condition / Remarks	Estimate by Wshop SGD	Adjusted Amt SGD
<u>LIST ITEMS</u>					
1	1	Tailgate	Serviceable	1798.90	0.00
2	1	Tailgate logo	Necessary	61.20	61.20
3	1	Tailgate emblem "ESTIMA"	Necessary	83.75	83.75
4	1	Tailgate inner lock	Distorted	485.62	485.62
5	1	Tailgate weatherstrip	Necessary	391.40	391.40
6	1	Tailgate windscreen moulding	Not Necessary	127.84	127.84
7	1	Rear bumper	Cut/Deformed	977.10	977.10
8	2	Rear bumper side retainer @ SGD 97.20	Distorted	194.40	194.40
9	2	Rear bumper corner retainer @ SGD 104.50	Distorted	209.00	209.00
10	2	Rear bumper reflector @ SGD 98.40	Re-Used	196.80	0.00
11	1	Rear bumper tow cover	Not Necessary	85.10	0.00
12	1	Rear end panel inner	Dented	976.84	976.84
13	1	Rear end panel outer	Dented	891.40	891.40
14	1	Rear end panel top garnish	Distorted	381.85	381.85
				6861.20	4780.40
Less 0% / 25%				0.00	1195.10
				6861.20	3585.30
<u>SPECIAL NETT ITEMS</u>					
1	1	Sundries	Necessary	50.00	30.00
2	1set	Rear bumper clips	Necessary	80.00	80.00
3	1	Rear end panel sealant	Necessary	100.00	90.00
4	1set	Rear end panel top garnish clips	Necessary	40.00	40.00
5	1	Tailgate windscreen primer & cleaner	Not Necessary	100.00	0.00
6	1	Tailgate windscreen sealant	Not Necessary	80.00	0.00
7	1	Tailgate windscreen inner seal	Not Necessary	175.00	0.00
8	1set	Reverse sensor with module	Shorted	300.00	280.00
				925.00	520.00
TOTAL				7786.20	4105.30

LABOUR & MISC CHARGES

1	To dismantle / renew the accident damaged portion. To panel beating, reshape, straighten, orientate and align repair / replacement parts.	SGD350.00/day	1800.00	1050.00
2	To disconnect wire harness of electrical component to facilitate repairs, reconnect and check functions.		80.00	60.00

APPRAISEMENT SCHEDULE**Annex A**

Registration no. : SLN6258T

Our reference : UAM22.08.05-AK-STP-CHH-SLN6258T

S/N	Qty	Description	Condition / Remarks	Estimate by Wshop SGD	Adjusted Amt SGD
3		To remove and refit interior upholstery, inner trim, inner garnish, mouldings to facilitate the repair.		200.00	180.00
4		To remove and refit tailgate component to replace tailgate, check and re-adjust the close gap and alignment and water seepage.	Not Necessary	100.00	0.00
5		To remove and refit rear windscreen to facilitate the repair.	Not Necessary	150.00	0.00
6		To measure, drill holes on replaced rear bumper, position and install reverse sensor, check and test on the distance and functions.		80.00	60.00
7		To apply undercoating on the accident repair and replaced panel for rust protection.		200.00	180.00
8		Supply spray paint material and necessary items to respray tailgate, rear bumper, rear end panel inner, rear end panel outer and other affected area / panel.	SGD300.00/pnl	1200.00	1000.00
TOTAL				3810.00	2530.00
Total Parts and Labour Cost of Repair				11596.20	6635.30
Less (Lumpsum repair adjustment)					1335.30
Adjustment Parts and Labour Cost of Repair					5300.00



























Your Ref : **SMY 9001C**
Our Ref : **JP/SW/22/SLN 6258T/CHH**
Date : 02 August 2022

Fax : **6538 3708**
Tel : **3152 0985**
Email : **jiapei@kscgp.com**

India International Insurance Pte Ltd

BY EMAIL ONLY

DATE OF ACCIDENT: 30 JULY 2022

NOTICE TO INSURER TO CONDUCT PRE-REPAIR SURVEY / INSPECTIONS

We are instructed by the owner of SLN 6258T to notify you of a road traffic accident on 30 July 2022 at about 2.57 p.m at Suntec City between Tower Three and Tower Four, involving our client's vehicle registration number SLN 6258T and vehicle registration number **SMY 9001C** which was insured by you at the material time. A copy of the Singapore accident statement is enclosed.

As a result of the accident, our client's vehicle has been damaged. Before our client proceeds to repair the damaged vehicle, please let us know within 2 working days excluding any intervening Saturday, Sunday and/or Public Holiday of your receipt of this notice whether you would like to conduct a pre-repair survey of the vehicle. If we do not receive any reply from you within the stipulated timeline, our client shall proceed to repair the vehicle without further reference to you.

NB. Any settlement or offer is on the express condition that this settlement is in respect of our client's claim for property-related damages only and shall not preclude client's driver/passenger from claiming injury-related damages arising from this accident.

Yours faithfully,

f SW

Enc.

Your Ref : **SMY 9001C**
Our Ref : **JP/SW/22/SLN 6258T/CHH**
Date : 04 August 2022

Fax : **6538 3708**
Tel : **3152 0985**
Email : **jiapei@kscgp.com**

India International Insurance Pte Ltd

BY EMAIL ONLY

DATE OF ACCIDENT: 30 JULY 2022

NOTICE TO INSURER TO CONDUCT PRE-REPAIR SURVEY / INSPECTIONS

We refer to your email of even date.

Please be informed that our client is not agreeable to your proposed motor surveyors. Instead we propose you to choose a surveyor from our client's list of surveyors as appended below:-

Name of Surveyor	Company Name
Andrew Aw	I-Spex Services

Please be informed that if we do not hear from you within 2 working days from the date hereof, we will assume, as per the Protocol, that you have no objections to our list of motor surveyors. You will be deemed to have agreed to any of the above motor surveyors as a "single joint expert". We will inform you who the "single joint expert" is in due course.

If you object to our client's list of motor surveyors, we will accordingly inform the client to instruct his choice of motor surveyor to conduct the pre-repair survey. Also, please let us know within 2 working days excluding any intervening Saturday, Sunday and/or Public Holiday of your receipt of this notice whether you would like to conduct a pre-repair survey of the vehicle failing which our client will commence repairs thereafter without any further notice or reference to you. Please be informed that the said vehicle can be surveyed / inspected at:

Address : Car Hub Holdings Pte. Ltd. (Boss Garage)
143 Bukit Timah Road
Singapore 229843

Contact Person/Tel : Jeremy Choy
Tel: 8777 8055 / 8684 8055

Yours faithfully,

fsw

Your Ref : **SMY 9001C**

Our Ref : **JP/SW/22/SLN 6258T/CHH**

Date : 04 August 2022

Acknowledgement

This is to confirm that I _____ *[Full Name of Surveyor]* of
_____ *[Surveyor's Company]* have completed as follows:-

(a) Pre- Repair Survey/Inspection on _____ [Date] at _____ [Time].

Name and signature of Appointed Surveyor
Company Stamp

Witnessed by:
Date:

(b) Pre- Repair Survey/Inspection (during dismantling) on _____ [Date] at _____ [Time].

Name and signature of Appointed Surveyor
Company Stamp

Witnessed by:
Date:

(c) Re-inspection of new replacement part (part by part) on _____ [Date] at _____ [Time].

Name and signature of Appointed Surveyor
Company Stamp

Witnessed by:
Date:

(d) Post – Repair Survey/Inspection on _____ [Date] at _____ [Time].

Name and signature of Appointed Surveyor
Company Stamp

Witnessed by:
Date:

Land Transport Authority

10 Sin Ming Drive

Singapore 575701

GST Registration No. : M4-0006529-2

JP.SW.22.SLN 6258T.CHH

Print Date/Time : 02 Aug 2022 / 16:10:10

Receipt Date/Time : 02 Aug 2022 / 16:10:05

Tax Invoice/Receipt

Receipt No. : ITNET-00000-220802-002714

Previous Receipt No. :

S/N	Item Description/ Business Transaction Reference No.	Amount Before GST (S\$)	GST Amount (S\$)	Amount After GST (S\$)
Result of Insurance Enquiry - SMY9001C As at 30 Jul 2022/14:57:00 Insurance Co: INDIA INT'L INS PTE LTD				
1	Insurance Enquiry - SMY9001C			
	Enquiry Fee	7.00	0.49	7.49
	20220802160828712903			
Sub-Total		7.00	0.49	7.49
Total Before Rounding		7.00	0.49	7.49
Rounding Difference				0.04
Total Amount Payable				7.45
Paid By				
	483585XXXXXX9947	eNETS Credit Card		7.45
Total				7.45
Cash Change				0.00
Tendered Amount				7.45
Excess Refundable Amount				0.00

THANK YOU AND HAVE A NICE DAY!

Please ensure that all payments to the Authority are good and promptly settled by the payment service provider / financial institution. Otherwise, the transaction and receipt is considered void and late fee may apply.

Enquire Vehicle's Insurance Particulars (As At 30 Jul 2022 / 14:57:00)

Vehicle No.:

SMY9001C

Make Description/Model:

TOYOTA / PRIUS PLUS (AUTO)

Insurance Company Name:

INDIA INT'L INS PTE LTD

Business Transaction Reference No.:

20221228170035290166

Please retain the business transaction reference number for Enquire Vehicle Owner Details (if required).