

(08/11/13) wef

ASS. REC. BY: Marcus

REF:

CS/11123000081/4**ASSIGNMENT**

From: \_\_\_\_\_ Date: \_\_\_\_\_

Estimated Cost: \_\_\_\_\_

OD / TP / WS / TP RES / OD RES / EVA / INV / MVTo Inspect Vehicle No: SLR2784Xat Workshop m/s Felion Air Langue

of \_\_\_\_\_

Insured: \_\_\_\_\_

Policy No. \_\_\_\_\_

Claims No. \_\_\_\_\_

Sum Insured: \_\_\_\_\_ Excess: ?

(Client's Record)

Make of Veh: \_\_\_\_\_

(Policy Condition)

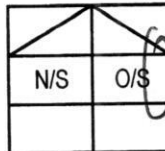
Remark: The veh had commenced its  
repair at the time of inspection.Bal. or Market Value: \$40k.

IDAC Accident Rpt: \_\_\_\_\_ Consistent? : Yes or No

GIA / PR Seen: \_\_\_\_\_ Consistent? : Yes or No

Est. Repairs: \_\_\_\_\_ days Res.: Yes or No

Lum Sum: \_\_\_\_\_ % 3 Val.: Yes or No

CA / REV / REP. / 24 HRS

Date: \_\_\_\_\_ Person Contacted: L74 15304

Vehicle: IN / OUT

Veh No: SLR2784X Yr Regn: 08/08/17Type: M.Car / M.Cycle / Bus / Van / Lorry / Taxi / Prime Mover /Truck / Trailer or CA /Make: mit attrage o/c c.c. 1193Colour: Blue A/C: Insured / Std / NI / NASp. Reading: 28292 T/Radio: Insured / Std / NI / NA

Eng/No: \_\_\_\_\_

C/No: MMBSTA13AHH006333Gen. Cond: Good / Fair / Poor / BurntSteering: Inorder / Jammed / Leaked / Burnt orBrake: Inorder / Jammed / Leaked / Burnt orModi: Nil / S/Rim / STD A/Rim orTyre Size: F: 185/55 R15

R: \_\_\_\_\_

BS / DUN / EXNOVA / GY / FS / LIZA / MIC / OHTSU / PIR / SUMI /

TOYO / YOKO or \_\_\_\_\_

Front

R/Bal. 5 mmL/Bal. 5 mmD.O.A. 31/12/22

Survey held at \_\_\_\_\_

Rear

R/Bal. 5 mmL/Bal. 5 mmD.O.I. 10/1/23Des. of Damages: Frnt / Rear / O/S / N/S / U/C / Rooftop orO/S body

The U/C / Chassis frame / Body Structure affected due to collision.

Date / Time Action / Instruction Dep 8k

Date/Time, File Pass to?

☐

Preli. Report

1)

☐

Final Report

Date/Time, File Return to?

2)

Days Of Repair: \_\_\_\_\_

Resurvey No. of Trip: \_\_\_\_\_

Survey Fee: \_\_\_\_\_

Transportation: \_\_\_\_\_

Add Fee: ☐ : Site Insp (\$ \_\_\_\_\_)☐ : Interview (\$ \_\_\_\_\_)☐ : Tech. Invs (\$ \_\_\_\_\_)☐ : Weekend (\$ \_\_\_\_\_)

) S + RS, SI

) Photos

) Others

TOTAL

Report Format : \_\_\_\_\_

Lump Sum / I.B.I. (\$) \_\_\_\_\_

INDIA INTERNATIONAL INSURANCE PTE LTD  
64 CECIL STREET #05-00, IOB BUILDING  
SINGAPORE 049711

Attention : Motor Claim Department

Contact : 62238122 Fax No. : 62244174

Estimate : ES708685

Date : 07/01/2023  
Vehicle Num. : SLR 2784X  
Make/Model : MIT. ATTRAGE  
Chassis/Eng# :  
Accident Date : 07/01/2023  
Claim No. :  
Reference :  
Policy No. :

Not Allowed  
10/1/23

1/5 4 days

Take photo After repair

S/N	Quantity	Particular	Unit Price	Amount S\$
-----	----------	------------	------------	------------

NETT ITEMS :				
1.	1PC	O/S FRONT DOOR	1,287.00	✓
2.	1PC	O/S FRONT DOOR BLACK STICKER	69.00	✓
3.	1PC	O/S FRONT DOOR BOARD	796.00	✓
4.	1PC	O/S FRONT DOOR RUBBER	267.00	✓
5.	1PC	O/S REAR DOOR	1,287.00	✓
6.	1PC	O/S REAR DOOR HINGE - TOP	85.00	✓
7.	1PC	O/S REAR DOOR HINGE - LOWER	85.00	✓
8.	1PC	O/S REAR DOOR BLACK STICKER	69.00	✓
9.	1PC	O/S REAR DOOR BOARD	796.00	✓
10.	1PC	O/S REAR DOOR RUBBER	267.00	✓
11.	1PC	O/S REAR RIM	1,234.00	✓
12.	1PC	O/S REAR WHEEL BEARING	354.00	✓
13.	1PC	O/S SIDE MIRROR	752.00	✓
Nett Total S\$ :			7,348.00	
10.00% Discount S\$ :			734.80	
			6,613.20	
SPECIAL NETT ITEMS :				
1.	1PC	O/S FRONT DOOR BODY SEALANT	80.00	✓
2.	1SET	O/S FRONT DOOR BOARD CLIP	50.00	✓

CONTINUE / ...

INDIA INTERNATIONAL INSURANCE PTE LTD  
64 CECIL STREET #05-00, IOB BUILDING  
SINGAPORE 049711

Attention : Motor Claim Department  
Contact : 62238122 Fax No. : 62244174

Estimate : ES708685

Date : 07/01/2023  
Vehicle Num. : SLR 2784X  
Make/Model : MIT. ATTRAGE  
Chassis/Eng# :  
Accident Date : 07/01/2023  
Claim No. :  
Reference :  
Policy No. :

S/N	Quantity	Particular	Unit Price	Amount S\$
-----	----------	------------	------------	------------

3.	1SET	O/S REAR DOOR BOARD CLIPS		50.00
4.	1PC	O/S REAR DOOR BODY SEALANT		80.00

Special Nett Total S\$ :

260.00

LABOUR :

TO CHECK WIRING

50.00

TRANSFER O/S FRONT DOOR PARTS

100.00

TRANSFER O/S REAR DOOR PARTS

100.00

LABOUR/PANEL BEATING

700.00

SPRAY PAINTING

1,000.00

Labour Total S\$ :

1,950.00

E. & O.E.

Total S\$ :

8,823.20

for FALCON AIR AUTO SERVICES PTE LTD

TAMPINES BRANCH

LKK-AI to Consultant is hence notify  
the Repairer of the following:

- To resurvey before/after spray painting
- To display damaged part(s) before resurvey
- Parts prices are subject to confirmation
- Third party survey is on a "Without Prejudice" basis
- No illegal modification(s) is allowed
- Supplementary item(s) must be resurveyed and  
is subject to final approval from Insurance Company

Acknowledged by Repairer

Signature:

Date:

> **Back to OneMotoring****Enquire PARF/COE Rebate for Registered Vehicle**

<b>Vehicle Owner Particulars</b>	
Owner ID Type:	Singapore NRIC
Owner ID:	857H
<b>Vehicle Details</b>	
Vehicle No.:	SLR2784X
Vehicle to be Exported:	No
Intended Deregistration Date:	10 Jan 2023
Vehicle Make:	MITSUBISHI
Vehicle Model:	ATTRAGE 1.2 CVT
Primary Colour:	Blue
Manufacturing Year:	2017
Engine No.:	3A92UGB5724
Chassis No.:	MMBSTA13AHH006333
Maximum Power Output:	57.0 kW (76 bhp)
Open Market Value:	\$12,820.00
Original Registration Date:	08 Aug 2017
First Registration Date:	08 Aug 2017
Transfer Count:	0
Actual ARF Paid:	\$5,000.00 2500
<b>OPC Cash Rebate Details</b>	
OPC Cash Rebate Eligibility:	No
OPC Cash Rebate Eligibility Expiry Date:	-
OPC Cash Rebate Amount:	-
<b>Intended PARF Rebate Details</b>	
PARF Eligibility:	Yes
PARF Eligibility Expiry Date:	07 Aug 2027
PARF Rebate Amount:	\$3,500.00
<b>Intended COE Rebate Details</b>	
COE Expiry Date:	07 Aug 2027
COE Category:	A - Car up to 1600cc & 97kW (130bhp)
COE Period(Years):	10
QP Paid:	\$25,801.00
COE Rebate Amount:	\$11,804.00
<b>Total Rebate Amount:</b>	<b>\$15,304.00</b>

The information contained herein is correct as at 10 Jan 2023



Best Option In Town With The Most Affordable Depre, Cheap Road Tax & Low Maintenance Cost! Reliable Unit With No Repair & Touch...

SG Car Choice Pte Ltd

Posted: 06-Jan-2023



### Mitsubishi Attrage 1.2A

**\$47,555**

\$11,260 /yr

10-Jan-2017

1,193 cc

82,000 km

Sedan

**Available**

1 Owner, CNY promotion. Lowest Price with Extended warranty and free servicing. Fuel economy 20.4km/l. \$0 drive / full loan available....

Car Premium Pte Ltd

Posted: 05-Jan-2023



### Mitsubishi Attrage 1.2A (OPC)

**\$45,300**

\$9,420 /yr

27-Jul-2017

1,193 cc

71,600 km

Sedan

**Available**

2 Owner. New Paintwork, Well Maintained, Immaculate Condition, View To Believe, Full Loan Available, Trade-In Welcome, Call Or Visit...

Posted: 02-Jan-2023



### Mitsubishi Attrage 1.2A Sports

**\$50,800**

\$11,210 /yr

02-May-2017

1,193 cc

87,000 km

Sedan

**Available**

CNY 2023 special! FREE 1 year insurance! Extended lifetime warranty included! 1 owner only! Well kept, mint condition! Service and mai...

Hua Yang Credit Pte Ltd

Posted: 01-Jan-2023

PREMIUM AD



### Lease a new car with no downpayment

Looking for a better alternative than buying a car? Lease new unit of SUV, MPV, luxury saloon or commercial vehicle on Sgcarmart Rental Cars at the most competitive rate!

Find out more!



### Mitsubishi Attrage 1.2A

**\$54,888**

\$11,500 /yr

01-Aug-2017

1,193 cc

91,000 km

Sedan

**Available**

Viewing by appointment only. Low genuine mileage and owner count. Very well kept interior. Stock condition no messy mods. Added str...

Posted: 24-Dec-2022

CONSIGNMENT



### Mitsubishi Attrage 1.2A

**\$52,800**

\$10,300 /yr

28-Nov-2017

1,193 cc

73,000 km

Sedan

**Available**

I Owner And Maintained By Agent, Flexible Loan Packages Available, Call Or WhatsApp Us For Viewing Or To Make An Appointment.

Posted: 16-Dec-2022



### Mitsubishi Attrage 1.2A

**\$50,888**

\$10,270 /yr

26-Sep-2017

1,193 cc

27,308 km

Sedan

**Available**

Brokers welcome - partner with Carro today and get access to the largest inventory in singapore. Contact us to find out more!

Carro

Posted: 14-Dec-2022

PREMIUM AD



### Mitsubishi Attrage 1.2A

**\$43,800**

\$10,300 /yr

13-Jan-2017

1,193 cc

-

Sedan

**Available**

High Trade In/loan Available, New Arrive 2 Unit Attrage Red And White, Fuel Efficiency And Low Maintenance Cost! Spacious Rear Seat,...

BKW Automobile Pte Ltd

Posted: 04-Dec-2022



### Mitsubishi Attrage 1.2A

**\$46,800**

\$10,670 /yr

07-Mar-2017

1,193 cc

68,000 km

Sedan

**Available**

Best Option In Town With The Most Affordable Depre, Cheap Road Tax & Low Maintenance Cost! Reliable Unit With No Repair & Touch...

SG Car Choice Pte Ltd

Posted: 15-Nov-2022

Save this search criteria, to get email alerts whenever a match is found.

Make      Model      Price      Depreciation      Reg Date      Eng Cap      Mileage      Veh Type      Status

For old advertisements, view **Expired ads**

20 results/page

Buy / Rent Cars

Compare



## SINGAPORE ACCIDENT STATEMENT

### IMPORTANT NOTICE

1. Please report correctly the details of the accident to speed up the claims process.
2. This Form must be completed by the Policyholder and/or the Actual Driver.
3. Information provided must be as truthful and accurate as possible. Any wilful misrepresentation or withholding of material facts may allow insurance companies to repudiate policy liability.
4. The issue and acceptance of this Form by insurance companies is not an admission of policy liability on the part of the insurance companies.
5. **Any false reporting may be referred to the Police for investigation.**
6. This report will be forwarded by the insurers of the GIA Records Management Centre established by the General Insurance Association of Singapore (GIA) for archiving and that copies of this report will, for a fee, be made available upon application by interested parties.
7. By the lodgement of this report to the insurers, you hereby consent to the archiving of this report at the centre and to copies of the report being made available aforesaid.

### ACCIDENT STATEMENT

Date of Submission	03/01/2023 15:30 (SGT)
Reported by	Driver
Date of Accident	31/12/2022 15:30 (SGT)
Exact Location of Accident	Johor, Malaysia
Additional Location Information	MYDIN MUTIARA RIN MALL CARPARK
Country/State of Loss	Singapore

### DETAILS OF OWN VEHICLE

Vehicle Registration Number	SLR2784X
-----------------------------	----------

#### INSURED/POLICYHOLDER

Is company?	No
Name Of Registered Owner	SARIPAH BINTE MOHAMED SHAM SUDDIN
NRIC No	SXXXX857H
Email Address	SAHARA196937@GMAIL.COM
Mobile Phone No	(Phone) +65-84992411
Alternative Phone No	-

#### VEHICLE PARTICULARS

Manufacturer	Mitsubishi
Model	Attrage
Variant	-
Exact purpose for which vehicle was being used at time of accident	Private use
Are you claiming under your own insurance policy for repair to your vehicle?	Yes
Vehicle Category	Private car
Transmission	Auto
CC	1193

#### INSURANCE COMPANY

Name of Insurance Company	India International Insurance Pte Ltd
Policy Number / Cover Note Number	D19MPC0003729-03

#### DRIVER

Name of Driver	FIRDAUS BIN SAIM
NRIC No	SXXXX089Z
Date Of Birth	29/08/1955
Occupation	Indoor



Date Of Driving Pass	26/11/2001
Driving experience	21 YEARS AND 1 MONTH
Gender	Male
Mobile Number	(Phone) +65-97529967
Alt. Phone Number	-
Email Address	FIRDAUSS@SINGNET.COM.SG
Address	433 TAMPINES ST 43
Address complement	04-57
Postcode	520433
Is the driver the policyholder?	No
If No, Relationship of the Driver with the Insured	Spouse
Does Driver Own Other Vehicles?	No
Vehicle Registration Number of Other Vehicle Owned by Driver	-
Insurance Company of Other Vehicle Owned by Driver	-

#### GENERAL INFORMATION OF THE ACCIDENT

Type of Accident	Collision - Major/Minor Rd
Weather Conditions	Clear
Road Surface	Dry

#### OTHER INFORMATION

Was any foreign vehicle involved in the accident?	Yes
Number of vehicles involved in the accident	2
Was anybody injured in the Accident?	No
Was any injured conveyed to hospital by ambulance?	-
Was any other vehicle or property damaged?	Yes
Number of Passengers (Including Driver)	2
Has the driver been approached by unknown person(s) soliciting/offering accident claims assistance?	No
Translator's name	-
Translator's ID	-
Translator's phone number	-
Translator's email	-
Original language used in the statement	-

#### FOREIGN VEHICLE 1

Vehicle Registration Number	BLL7004
Vehicle Category	Private car

#### PASSENGER 1

Name	SARIPAH
Gender	Female

#### DETAILS OF POLICE ACTION

Was the accident reported to the police?	Yes
Police Station Name	TRAFIK ISKANDAR PUTERI
Was notice of intended Prosecution given?	No
If yes, against whom?	-

#### CIRCUMSTANCES OF ACCIDENT

#### AS PER SKETCH PLAN AND POLICE REPORT ATTACHED

#### ATTACHMENT(S)

Are accident photos available for attachment?	Yes
Was there any video captured by Car Camera?	No

#### DETAILS OF OTHER VEHICLE PROPERTY 1

Vehicle Registration Number	BLL7004
Vehicle Manufacturer	-
Vehicle Model	-
Vehicle Variant	-
Vehicle Colour	-
Vehicle Category	Private car
Name of Driver	-
Contact Number	-
Address	-
Address complement	-
Postcode	-
Insurance Company Name	-
Nature Of Damage	-
Details of property damaged in accident	-
No. Of Passenger (Including Driver)	-



## SKETCH PLAN

## IMPORTANT NOTICE

1. Please report correctly the details of the accident to speed up the claims process.
2. This Form must be completed by the Policyholder and/or the Authorised Driver.
3. Information provided must be as truthful and accurate as possible. Any wilful misrepresentation or withholding of material facts may allow insurance companies to repudiate policy liability.
4. The issue and acceptance of this form by insurance companies is not an admission of policy liability on the part of the insurance companies.
5. Any false reporting may be referred to the Police for investigation.
6. The report will be forwarded by the insurers of the GIA Records Management Centre established by the General Insurance Association of Singapore (GIA) for archiving and that copies of this report will for a fee be made available upon application by interested parties.
7. By the lodgment of this report to the insurers, you hereby consent to the archiving of this report at the centre and to copies of the report being made available aforesaid.
8. **Consent under the Personal Data Protection Act (PDPA)** I understand, acknowledge, agree and consent that:
  - (a) My insurer, my workshop and the General Insurance Association of Singapore ("GIA") may/are permitted to collect, use, disclose and/or process my personal data/personal information set out in this [form] and any other personal information provided by me or possessed by my insurer (collectively the "Personal Information") and disclose and transfer such Personal Information to all insurer(s) who have insured vehicle(s) involved in this accident (all insurer(s) who have insured vehicle(s) involved in this accident shall be collectively referred to as the "Insurers"), the Insurers' lawyers/law firms, the Monetary Authority of Singapore and any relevant government agency/authority (such as the police), for the purpose(s) of:
    - (i) processing, handling and/or dealing with my claims including the settlement of the claims and any necessary investigations relating to the claims;
    - (ii) investigating the accident and/or my claims;
    - (iii) carrying out and/or dealing with my instructions or responding to any enquiries by me;
    - (iv) administering my claims (including the mailing of correspondence, statements, invoices, reports or notices to me, which could involve disclosure of certain personal data about me to bring about delivery of the same as well as on the external cover of envelopes/mail packages); and/or
    - (v) complying with applicable law in administering, processing, handling and/or dealing with my claims (collectively the "Purposes")
  - (b) all insurer(s) who have insured vehicle(s) involved in this accident and the Insurers' lawyers/law firms, may/are permitted to collect, use, disclose and/or process my Personal Information for one or more of the above Purposes; and
  - (c) my Personal Information may/can be disclosed by any of the Insurers and/or GIA to their third party service providers or agents (including their lawyers/law firms), which may be sited outside of Singapore, for one or more of the above Purposes.
  - (d) my Personal Information will also be collected and used to compile claims history for the purpose of fraud detection, investigation and management in present and all future claims.
  - (e) the information so collected under (d) above may be shared / disclosed:
    - (i) to all insurers and/or any other third parties that assist in evaluating, investigating, controlling or managing fraud, regulators, law enforcement and government agencies as reasonably required for the purposes stated, or
    - (ii) for complying with requirements under any regulations, laws or court orders.

Policyholder's Signature Date  
& Time:

Driver's Signature  
(If driver is not the policyholder) Date  
& Time:

Reporting Centre Personnel's Signature  
Name:  
NRIC/FIN No.:

SKETCH PLAN

A) SLR 2784X

B) BLL 7004

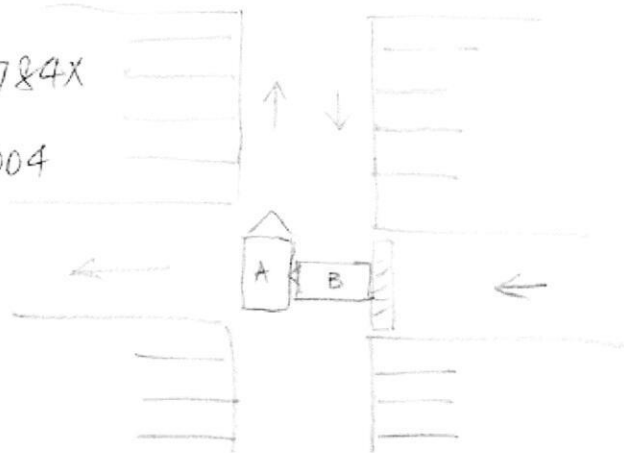

DESCRIBE CIRCUMSTANCES OF THE ACCIDENT

ON 31 DEC '2022 AT APPROXIMATELY 1530 HRS I WAS DRIVING MY VEHICLE REG. NO. SLR 2784X FROM LOTUS MUTIARA RINI MALL TO MYDIN MUTIARA RINI MALL CARPARK. WHILE IN THE CARPARK I WAS DRIVING TOWARDS AN EMPTY LOT WHEN SUDDENTLY A CAR REG. NO. BLL 7004 CAME FROM THE RIGHT SIDE AND HIT THE RIGHT SIDE OF MY VEHICLE (DRIVER SIDE) AND CAUSED A BENT ON THE DRIVER & PASSENGER SIDE.

As per Police Report attached.

DECLARATION

I/We declare the foregoing particulars are true in every respect.

Policyholder's Signature  
Date & Time:

Driver's Signature  
(If driver is not the policyholder)  
Date & Time:

Reporting Centre Personnel's Signature  
Name:  
NRIC/FIN No. 03/01/23