

ASS. REC. BY:

REP:

## ASSIGNMENT

From: \_\_\_\_\_ Date: \_\_\_\_\_

Estimated Cost: \_\_\_\_\_

OD / TP / WS / TP RES / OD RES / EVA / INV / MV

To Inspect Vehicle No: \_\_\_\_\_

at Workshop m/s \_\_\_\_\_

of \_\_\_\_\_

Insured: \_\_\_\_\_

Policy No. \_\_\_\_\_

Claims No. \_\_\_\_\_

Sum Insured: \_\_\_\_\_ Excess: \_\_\_\_\_

(Client's Record)

Make of Veh: \_\_\_\_\_

(Policy Condition)

Remark: The veh had commenced its  
repair at the time of inspection.

N/S	O/S

Bal. or Market Value: \_\_\_\_\_

IDAC Accident Rpt: \_\_\_\_\_ Consistent? : Yes or No

GIA / PR Seen: \_\_\_\_\_ Consistent? : Yes or No

Est. Repairs: \_\_\_\_\_ days Res.: Yes or No

Lum Sum: \_\_\_\_\_ % 3 Val.: Yes or No

CA / REV / REP. / 24 HRS

Date: \_\_\_\_\_ Person Contacted: \_\_\_\_\_ Vehicle: IN / OUT

Veh No: SKM9179K Yr Regn: 2014, AprilType: M.Car / M.Cycle / Bus / Van / Lorry / Taxi / Prime Mover /

Truck / Trailer or

Make: Mercedes benz C180 c.c. 1595Colour: White A/C: Insured / Std / NI / NASp. Reading: 149485 T/Radio: Insured / Std / NI / NA

Eng/No: \_\_\_\_\_

C/No: WDD2040312A928145Gen. Cond: Good / Fair / Poor / BurntSteering: In order / Jammed / Leaked / Burnt orBrake: In order / Jammed / Leaked / Burnt orModi: Nil / S/Rim / STD A/Rim orTyre Size: F: 225/45R17R: 225/45R17BS / DUN / EXNOVA / GY / FS / LIZA / MIC / OHTSU / PIR / SUMI /

TOYO / YOKO or

Front \_\_\_\_\_ Rear \_\_\_\_\_

R/Bal. 06 mm R/Bal. 06 mmL/Bal. 06 mm L/Bal. 06 mmD.O.A. \_\_\_\_\_ D.O.I. 17/01/23Survey held at CASDes. of Damages: Frt / Rear / O/S / N/S / U/C / Rooftop or

The U/C / Chassis frame / Body Structure affected due to collision.

Date / Time	Action / Instruction
	<u>TP 1st Cap.</u>
	<u>MV: 40K.</u>
	<u>PV: 24.2K</u>
	<u>Nett: 15.8K</u>

Date/Time, File Pass to?



: Preli. Report

1)



: Final Report

Date/Time, File Return to?

2)

Days Of Repair: \_\_\_\_\_

Resurvey No. of Trip: \_\_\_\_\_

Survey Fee:

Transportation:

S + RS. \_\_\_\_\_

Photos

Other

Add Fee:



Site Insp (\$



Interview (\$



Tech. Insp (\$

Report Format:

1. Section 2. Form 3. P. 4. P. 5. P.



## SINGAPORE ACCIDENT STATEMENT

### IMPORTANT NOTICE

1. Please report correctly the details of the accident to speed up the claims process.
2. This Form must be completed by the Policyholder and/or the Actual Driver
3. Information provided must be as truthful and accurate as possible. Any wilful misrepresentation or withholding of material facts may allow insurance companies to repudiate policy liability.
4. The issue and acceptance of this Form by insurance companies is not an admission of policy liability on the part of the insurance companies.
5. Any false reporting may be referred to the Police for investigation.
6. This report will be forwarded by the insurers of the GIA Records Management Centre established by the General Insurance Association of Singapore (GIA) for archiving and that copies of this report will, for a fee, be made available upon application by interested parties.
7. By the lodgement of this report to the insurers, you hereby consent to the archiving of this report at the centre and to copies of the report being made available aforesaid.

### ACCIDENT STATEMENT

Date of Submission	03/01/2023 09:23 (SGT)
Reported by	Both
Date of Accident	30/12/2022 18:05 (SGT)
Exact Location of Accident	Singapore
Additional Location Information	ALONG ELIAS ROAD
Country/State of Loss	Singapore

### DETAILS OF OWN VEHICLE

Vehicle Registration Number	SKM9179K
INSURED/POLICYHOLDER	
Is company?	No
Name Of Registered Owner	SIMON LEOW WEE KEONG
NRIC No	S7839704G
Email Address	Simonleow1218@gmail.com
Mobile Phone No	(Phone) +65-97977047
Alternative Phone No	-

### VEHICLE PARTICULARS

Manufacturer	Mercedes
Model	C180
Variant	-
Exact purpose for which vehicle was being used at time of accident	-
Are you claiming under your own insurance policy for repair to your vehicle?	No - Claiming third party
Vehicle Category	Private car
Transmission	Auto
CC	1600

### INSURANCE COMPANY

Name of Insurance Company	Sompo Insurance Singapore Pte. Ltd.
Policy Number / Cover Note Number	D22MTPV01017685

### DRIVER

Name of Driver	SIMON LEOW WEE KEONG
NRIC No	S7839704G
Date Of Birth	18/12/1978
Occupation	Indoor



Date Of Driving Pass	01/11/2007
Driving experience	15 YEARS AND 1 MONTH
Gender	Male
Mobile Number	(Phone) +65-97977047
Alt. Phone Number	-
Email Address	Simonleow1218@gmail.com
Address	141 PASIR RIS GROVE #11-50 S518135
Address complement	-
Postcode	-
Is the driver the policyholder?	Yes
If No, Relationship of the Driver with the Insured	-
Does Driver Own Other Vehicles?	No
Vehicle Registration Number of Other Vehicle Owned by Driver	-
Insurance Company of Other Vehicle Owned by Driver	-

#### GENERAL INFORMATION OF THE ACCIDENT

Type of Accident	Side Swipe
Weather Conditions	Clear
Road Surface	Dry

#### OTHER INFORMATION

Was any foreign vehicle involved in the accident?	No
Number of vehicles involved in the accident	2
Was anybody injured in the Accident?	No
Was any injured conveyed to hospital by ambulance?	-
Was any other vehicle or property damaged?	Yes
Number of Passengers (Including Driver)	2
Has the driver been approached by unknown person(s) soliciting/offering accident claims assistance?	No
Translator's name	-
Translator's ID	-
Translator's phone number	-
Translator's email	-
Original language used in the statement	-

#### PASSENGER 1

Name	ZLLOUISU CHEN
Gender	Female

#### DETAILS OF POLICE ACTION

Was the accident reported to the police?	No
Was notice of intended Prosecution given?	No
If yes, against whom?	-

#### CIRCUMSTANCES OF ACCIDENT

#### REFER ATTACHED REPORT

#### ATTACHMENT(S)

Are accident photos available for attachment?	Yes
Was there any video captured by Car Camera?	No

#### DETAILS OF OTHER VEHICLE PROPERTY 1

Vehicle Registration Number	SBS6545G
Vehicle Manufacturer	-
Vehicle Model	-
Vehicle Variant	-

Vehicle Colour .....	-
Vehicle Category .....	Bus
Name of Driver .....	-
Contact Number .....	-
Address .....	-
Address complement .....	-
Postcode .....	-
Insurance Company Name .....	-
Nature Of Damage .....	-
Details of property damaged in accident .....	-
No. Of Passenger (Including Driver) .....	-

SKETCH PLANIMPORTANT NOTICE

1. Please report correctly the details of the accident to speed up the claims process.
2. This Form must be completed by the Policyholder and/or the Actual Driver.
3. Information provided must be as truthful and accurate as possible. Any wilful misrepresentation or withholding of material facts may allow insurance companies to repudiate policy liability.
4. The issue and acceptance of this Form by insurance companies is not an admission of policy liability on the part of the insurance companies.
5. Any false reporting may be referred to the Traffic Police Department for investigation.
6. This report will be forwarded by the insurers to the GIA Records Management Centre established by the General Insurance Association of Singapore (GIA) for archiving and that copies of this report will for a fee be made available upon application by interested parties.
7. By the lodgement of this report to the insurers, you hereby consent to the archiving of this report at the centre and to copies of the report being made available aforesaid.

**8. Consent under the Personal Data Protection Act (PDPA)**

I understand, acknowledge, agree and consent that:

- (a) My insurer, my workshop and the General Insurance Association of Singapore ("GIA") may/are permitted to collect, use, disclose and/or process my personal data/personal information set out in this [form] and any other personal information provided by me or possessed by my insurer (collectively the "Personal Information") and disclose and transfer such Personal Information to all insurer(s) who have insured vehicle(s) involved in this accident (all insurer(s) who have insured vehicle(s) involved in this accident shall be collectively referred to as the "Insurers"), the Insurers' lawyers/law firms, the Monetary Authority of Singapore and any relevant government agency/authority (such as the police), for the purpose(s) of:
- (i) processing, handling and/or dealing with my claims including the settlement of the claims and any necessary investigations relating to the claims;
- (ii) investigating the accident and/or my claims;
- (iii) carrying out and/or dealing with my instructions or responding to any enquiries by me;
- (iv) administering my claims (including the mailing of correspondence, statements, invoices, reports or notices to me, which could involve disclosure of certain personal data about me to bring about delivery of the same as well as on the external cover of envelopes/mail packages); and/or
- (v) complying with applicable law in administering, processing, handling and/or dealing with my claims (collectively the "Purposes")
- (b) all insurer(s) who have insured vehicle(s) involved in this accident and the Insurers' lawyers/law firms, may/are permitted to collect, use, disclose and/or process my Personal Information for one or more of the above Purposes; and
- (c) my Personal Information may/can be disclosed by any of the Insurers and/or GIA to their third-party service providers or agents (including their lawyers/law firms), which may be sited outside of Singapore, for one or more of the above Purposes

123014  
31/12/2022  
Policyholder's Signature / Date & Time

31/12/2022  
Driver's Signature (if driver is not the policyholder) / Date & Time

Witnessed by Reporting Centre Personnel  
(Name as in NRIC/ID card)

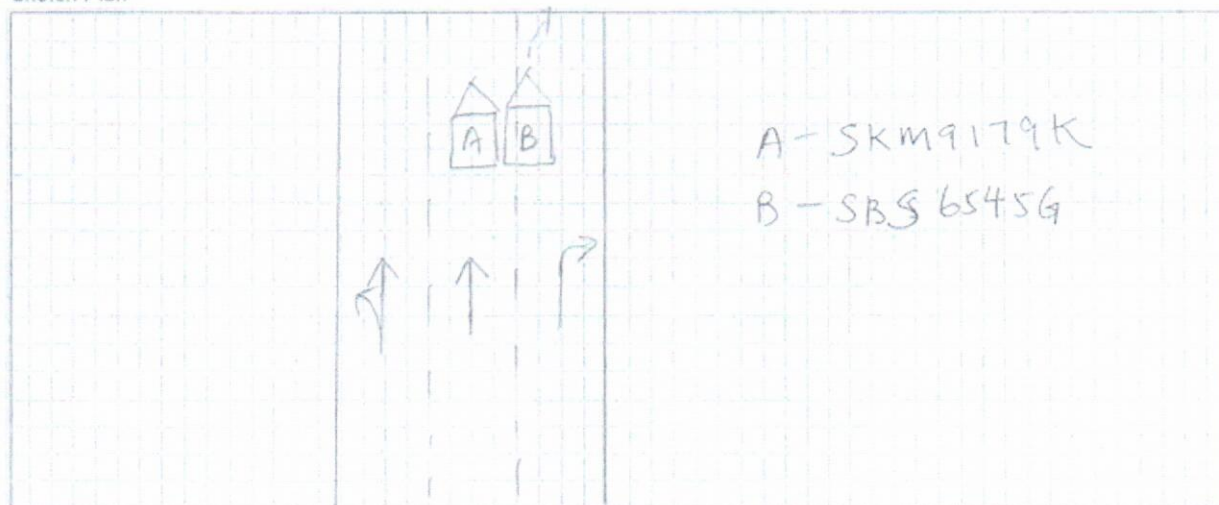
Sketch Plan

Describe Circumstance of the Accident

on the stated date and time, I was driving my vehicle along Elias Road. I stop my vehicle on the middle lane due to red light. Suddenly a bus on my right hand side make a right turn and cause damage on my RH side portion.

Declaration

I/We declare the foregoing particulars are true in every respect.



 31/12/2022  
Policyholder's Signature / Date & Time

 31/12/2022  
Driver's Signature (if driver is not the policyholder) / Date & Time

Witnessed by Reporting Centre Personnel  
(Name as in NRIC/ID card)



**CITY TYREAUTO PTE LTD**  
**219 KAKI BUKIT AVE 1**  
**SHUN LI INDUSTRIAL PARK**  
**SINGAPORE 416044**  
**TEL: 67466686**  
**H/P: 85153676**

Work Order: R005802  
License: SKM9179K  
Date: 31.12.22 14:15

Mercedes-Benz : 204 (C Class 2007-15) : without 4MATIC : Sedan/Wagon Standard Suspension Europe version/USA : 02/2008-

**Front : Left**

Actual	Before	Specified Range
-0°52'	-0°52'	-0°48' -0°05'
0°01'	0°00'	
0°48'	0°48'	0°00' 0°10'
1°22'	1°22'	
0°30'	0°30'	
		-2°12' -1°12'

Camber  
Caster  
Toe  
SAI  
Included Angle  
Turning Angle Diff.

**Front : Right**

Actual	Before	Specified Range
1°37'	1°37'	-0°48' -0°05'
0°01'	0°00'	
0°43'	0°43'	0°00' 0°10'
-1°07'	-1°07'	
0°30'	0°30'	
		-2°12' -1°12'

**Front**

Cross Camber  
Cross Caster  
Cross SAI  
Total Toe  
Cross Turn Diff.

Actual	Before	Specified Range
-2°29'	-2°29'	-0°24' 0°24'
0°00'	0°00'	-0°30' 0°30'
2°29'	2°29'	
1°31'	1°31'	0°00' 0°20'

**Rear : Left**

Actual	Before	Specified Range
-1°18'	-1°18'	-1°34' -0°34'
0°08'	0°08'	0°05' 0°19'

Camber  
Toe

**Rear : Right**

Actual	Before	Specified Range
1°15'	1°15'	-1°34' -0°34'
0°47'	0°47'	0°05' 0°19'

**Rear**

Cross Camber  
Total Toe  
Thrust Angle

Actual	Before	Specified Range
-2°33'	-2°33'	-0°30' 0°30'
0°55'	0°55'	0°17' 0°31'
-0°19'	-0°19'	-0°15' 0°15'

> Back to OneMotoring

## Enquire PARF/COE Rebate for Registered Vehicle

Vehicle Owner Particulars	
Owner ID Type:	Singapore NRIC
Owner ID:	704G
Vehicle Details	
Vehicle No.:	SKM9179K
Vehicle to be Exported:	No
Intended Deregistration Date:	19 Jan 2023
Vehicle Make:	MERCEDES BENZ
Vehicle Model:	C 180 BLUEEFFICIENCY
Primary Colour:	White
Manufacturing Year:	2013
Engine No.:	27491030131842
Chassis No.:	WDD2040312A928145
Maximum Power Output:	115.0 kW (154 bhp)
Open Market Value:	\$28,536.00
Original Registration Date:	23 Apr 2014
First Registration Date:	23 Apr 2014
Transfer Count:	2
Actual ARF Paid:	\$26,951.00
Intended PARF Rebate Details	
PARF Eligibility:	Yes
PARF Eligibility Expiry Date:	22 Apr 2024
PARF Rebate Amount:	\$14,823.00
Intended COE Rebate Details	
COE Expiry Date:	22 Apr 2024
COE Category:	A - Car (1600cc & below)
COE Period(Years):	10
QP Paid:	\$74,002.00
COE Rebate Amount:	\$9,311.00
<b>Total Rebate Amount:</b>	<b>\$24,134.00</b>

The information contained herein is correct as at 19 Jan 2023

OK



**income** made yours

Get **travel transport expenses reimbursed** if you contract COVID-19.

Ts&Cs apply. Protected up to specified limits by SDIC.

Buy now

## Used Car Comparison

--- Comparing 2 Vehicles ---

Mercedes-Benz C-Class C180



Add to Shortlist

Mercedes-Benz C-Class C180 CGI



Add to Shortlist

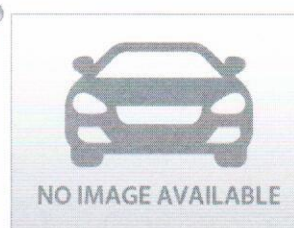

Use search bar above to select another car to compare.



Use search bar above to select another car to compare.

Clear All

Add all to Shortlist

Back to search result

### CAR DETAILS

Price	\$39,888	\$43,800	-	-
Instalment	\$2,392	\$2,429	-	-
Registration Date	24-Jan-2014	17-Mar-2014	-	-
Manufactured	2013	2013	-	-
Mileage	-	128,000 km	-	-
Transmission	Auto	Auto	-	-
Engine Cap	1,595 cc	1,595 cc	-	-
Road Tax	\$740 /yr	\$740 /yr	-	-
Power	115.0 kW (154 bhp)	115.0 kW (154 bhp)	-	-
Curb Weight	1,485 kg	1,485 kg	-	-
Features	Fuel efficient, responsive and reliable 1.6l blue-efficiency turbocharged engine, 7g-tronic transmission, sports/eco function, cruise control, ABS,SRS	Powerful and responsive 1.6L 4 cylinder inline smooth 7G-tronic blue efficiency turbocharged engine, fuel consumption 14.5 km/l, sports/eco function.	-	-
Accessories	19" original AMG sport rims, Infratint solar film, leather upholstery, factory fitted audio system, electric seats, rear aircon, reverse sensors.	Factory fitted audio system with Bluetooth telephony, electric seats, sports rims, leather seats. Reverse camera.	-	-
Description	Sprayed in beautiful peach pink, 19" AMG rims with Bridgestone Potenza tyres, quad tailpipes for more sporty look, all wear and tear replaced timely with receipts (fuel pump, AC compressor, tyres). Great for short-term drive to gamble COE drop for renewal! High ARF! All trade-in welcomed. Bank loan/ high loan/ full loan available! Contact us for viewing now before it's gone!	Single owner unit! Low mileage at 128k km only! 1 single owner! 100% accident free with no major mishaps. Original white paintwork with clean and neat black leather interior. View to appreciate the best, no wasted trips. Kindly call or text our friendly salesperson for viewing before it's gone fast!	-	-
COE	\$74,002	\$80,710	-	-
OMV	\$29,525	\$28,345	-	-
ARF	\$28,335	\$26,683	-	-
Depreciation	\$25,440 /yr	\$26,340 /yr	-	-
No. of Owners	3	1	-	-
Type of Vehicle	Luxury	Luxury	-	-
Category	PARF Car	PARF Car, Premium Ad Car	-	-
Availability	Available	Available	-	-