

(08/11/13) wef

ASS. REC. BY: P. HanREF: CC4/GRB23000023/Rpr3

466

ASSIGNMENT

From:

Date:

Estimated Cost:

OD / TP / WS / TP RES / OD RES / EVA / INV / MV

To Inspect Vehicle No: YQ 2916Lat Workshop m/s CHENH AUTOof S, SOON LEE ST #01-L2

Insured:

GRB

Policy No.

Claims No.

Sum Insured:

Excess:

(Client's Record)

Make of Veh:

(Policy Condition)

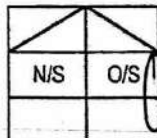
Remark: The veh had commenced its
repair at the time of inspection.

Bal. or Market Value:

98K

IDAC Accident Rpt:

Consistent? : Yes or No

GIA / PR Seen:

Consistent? : Yes or No

Est. Repairs:

days

Res.: Yes or No

Lum Sum:

%

3 Val.: Yes or No.

CA / REV / REP. / 24 HRS

Date:

Person Contacted:

Vehicle: IN / OUT

Veh No:

YQ 2916JYr Regn: 2020 / NOV

Type: M.Car / M.Cycle / Bus / Van / Lorry / Taxi / Prime Mover /

Truck / Trailer or

Make:

HINO XZU710R 14FT CAB ST c.c. 4009

Colour:

WHITE

A/C: Insured / Std / NI / NA

Sp. Reading

145855

T/Radio: Insured / Std / NI / NA

Eng/No:

C/No:

JHUCV3F80K036218

Gen. Cond: Good / Fair / Poor / Burnt

Steering: Inorder / Jammed / Leaked / Burnt or

Brake: Inorder / Jammed / Leaked / Burnt or

Modi: Nil / S/Rim / STD A/Rim or

Tyre Size:

F:

195/85R16

R:

BS / DUN / EXNOVA / GY / FS / LIZA / MIC / OHTSU / PIR / SUMI /
TOYO / YOKO or

Front

Rear

R/Bal.

7

mm

R/Bal.

7/7

mm

L/Bal.

7

mm

L/Bal.

7/7

mm

D.O.A.

21/12/22

D.O.I.

06/02/23

Survey held at

CHENH AUTO

06/01/2023

Des. of Damages: Frt / Rear O/S / N/S / U/C / Rooftop or

The U/C / Chassis frame / Body Structure affected due to collision.

Date / Time

Action / Instruction

REPAIR LIMIT - 79K

Date/Time, File Pass to?

☐

: Prel. Report

1)

☐

: Final Report

Date/Time, File Return to?

2)

Days Of Repair:

Resurvey No. of Trip:

Survey Fee:

Transportation:

Add Fee:

☐

: Site Insp (\$

): S + RS, SI

☐

: Interview (\$

): Photos

☐

: Tech. Invs (\$

): Others

☐

: Weekend (\$

):

Report Format :

Lump Sum / I.B.I. (\$))

TOTAL

CHENG AUTO
Bodyworks
GST Reg No. M903721111

Reporting Centre 5 Soon Lee Street, #01-60 Pioneer Point, Singapore 627607
Workshop 5 Soon Lee Street, #01-62 Pioneer Point, Singapore 627607
Spray-painting 1 Soon Lee Street, #06-41 Pioneer Centre, Singapore 627605
Office: 6631 0707 Fax: 6316 2431 cab@chengauto.com Cheng Auto Bodyworks Singapore

CHENG AUTO
86667775

Date: 29 December 2022

REPAIR DETAILS	
REFERENCE	
Vehicle Reg. No.	YQ2916J
Make & Model	HINO / XZU710R 14FT WID CAB 5T MT
Chassis No.	JHHUCV3F80K036218
Engine No.	N04CWN11535
Manufacture Year	2020
TP Vehicle Reg. No.	SLM3910T
DOA & Location	21/12/2022 ROUNDABOUT AT SUNTEC (NEAR TEMASEK BLVD EXIT)

ESTIMATES OF PARTS

No.	Description	Qty	Price
1	REAR RH MUDGARD SHIELD <i>de</i>	1	\$ 180.00
Sub-Total (S\$)		\$	180.00
Margin on LN Items 10% (S\$)		\$	18.00
Total Parts (S\$)		\$	198.00

LABOUR

No.	Description	Price
1	LABOUR	\$ 2,000.00 <i>500</i>
2	SPRAYPAINTING	\$ 600.00 <i>250</i>
3	DISCONNECT & CHECK ELECTRICAL WIRING, AND LIGHTING FOR CHILL BOX 0 DEGREE	\$ 500.00 X
4	DISMOUNT AND MOUNT REAR BOX TO FACILITATE REPAIR	\$ 800.00 X
Total Labour (S\$)		\$ 3,900.00

MISCELLANEOUS ITEMS

No.	Description	Price
1	BOX RH FIBER X	\$ 1,600.00 X
2	BOX RH GASKET 14M X	\$ 2,350.00 X
3	RH LOWER PROTECTOR BAR <i>bt</i>	\$ 1,800.00
4	RH PROTECTOR BAR BRACKET <i>bt</i>	\$ 200.00
5	SEALANT/BOX FIBER X	\$ 500.00
Total Miscellaneous Items (S\$)		\$ 6,450.00

Rim 800 *bt*

Tyre 400 X

Total Parts (S\$)	\$	198.00
Total Labour (S\$)	\$	3,900.00
Total Miscellaneous (S\$)	\$	6,450.00
Total (S\$)	\$	10,548.00
GST 8% (S\$)	\$	843.84
Grand Total (S\$)	\$	11,391.84

Paul

Hp 90010068

4 days

4/5

06/01/23 @ 1210

Res after repair

LKK Auto Consultants hence notify the Repairer of the following:

- To resurvey before/after spray painting
- To display damaged part(s) during resurvey
- Parts prices are subject to confirmation
- Third party survey is on a "Without Prejudice" basis
- No illegal modification(s) is allowed
- Supplementary item(s) must be resurveyed and is subject to final approval from Insurance Company

Acknowledged by Repairer

Signature:

Date:

SINGAPORE ACCIDENT STATEMENT

IMPORTANT NOTICE

1. Please report correctly the details of the accident to speed up the claims process.
2. This Form must be completed by the Policyholder and/or the Actual Driver
3. Information provided must be as truthful and accurate as possible. Any wilful misrepresentation or withholding of material facts may allow insurance companies to repudiate policy liability.
4. The issue and acceptance of this Form by insurance companies is not an admission of policy liability on the part of the insurance companies.
5. Any false reporting may be referred to the Police for investigation.
6. This report will be forwarded by the insurers of the GIA Records Management Centre established by the General Insurance Association of Singapore (GIA) for archiving and that copies of this report will, for a fee, be made available upon application by interested parties.
7. By the lodgement of this report to the insurers, you hereby consent to the archiving of this report at the centre and to copies of the report being made available aforesaid.

ACCIDENT STATEMENT

Date of Submission	22/12/2022 17:26 (SGT)
Reported by	Driver
Date of Accident	21/12/2022 13:54 (SGT)
Exact Location of Accident	Temasek Blvd, Singapore
Additional Location Information	ROUNDAABOUT AT SUNTEC (NEAR TEMASEK BLVD EXIT)
Country/State of Loss	Singapore

DETAILS OF OWN VEHICLE

Vehicle Registration Number	YQ2916J
-----------------------------	---------

INSURED/POLICYHOLDER

Is company?	Yes
Name Of Registered Owner	JUN GUAN TRADING
Company Reg No	5XXXX466E
Email Address	JUNGUANTRADING@GMAIL.COM
Mobile Phone No	(Phone) +65-67753432
Alternative Phone No	-

VEHICLE PARTICULARS

Manufacturer	Hino
Model	XZU710R
Variant	HINO XZU710R 14FT WID CAB 5T MT
Exact purpose for which vehicle was being used at time of accident	Employment
Are you claiming under your own insurance policy for repair to your vehicle?	No - Claiming third party
Vehicle Category	Commercial vehicle
Transmission	Manual
CC	2500

INSURANCE COMPANY

Name of Insurance Company	China Taiping Insurance (Singapore) Pte. Ltd.
Policy Number / Cover Note Number	DMCVSNW00130312202

DRIVER

Name of Driver	XIE ZHITONG
Passport No/FIN	GXXXX985T
Date Of Birth	13/04/1988
Occupation	Outdoor

Date Of Driving Pass	29/04/2022
Driving experience	8 MONTHS
Gender	Male
Mobile Number	(Phone) +65-86049962
Alt. Phone Number	-
Email Address	1075596338@QQ.COM
Address	220 PANDAN LOOP
Address complement	-
Postcode	128409
Is the driver the policyholder?	No
If No, Relationship of the Driver with the Insured	Employee
Does Driver Own Other Vehicles?	No
Vehicle Registration Number of Other Vehicle Owned by Driver	-
Insurance Company of Other Vehicle Owned by Driver	-

GENERAL INFORMATION OF THE ACCIDENT

Type of Accident	Collision - Roundabout
Weather Conditions	Clear
Road Surface	Dry

OTHER INFORMATION

Was any foreign vehicle involved in the accident?	No
Number of vehicles involved in the accident	2
Was anybody injured in the Accident?	No
Was any injured conveyed to hospital by ambulance?	-
Was any other vehicle or property damaged?	Yes
Number of Passengers (Including Driver)	1
Has the driver been approached by unknown person(s) soliciting/offering accident claims assistance?	No
Translator's name	-
Translator's ID	-
Translator's phone number	-
Translator's email	-
Original language used in the statement	-

DETAILS OF POLICE ACTION

Was the accident reported to the police?	No
Was notice of intended Prosecution given?	No
If yes, against whom?	-

CIRCUMSTANCES OF ACCIDENT

I WAS DRIVING MY VEHICLE (YQ2916J) ON THE THIRD LANE OF THE ROUNDABOUT BETWEEN TEMASEK AVE & TEMASEK BLVD (NEAR SUNTEC CITY) ON 21/12/22 AROUND 1:45PM. AND A CAR (SLM3910T) THAT WAS ON THE SECOND LANE MADE A LANE CHANGE ABRUPTLY TO EXIT THE ROUNDABOUT WHILE I WAS STILL ON THE THIRD LANE GOING STRAIGHT.

THE VEHICLE (SLM3910T) HIT MY VEHICLE'S REAR RIGHT HAND SIDE.

ATTACHMENT(S)

Are accident photos available for attachment?	Yes
Was there any video captured by Car Camera?	No

DETAILS OF OTHER VEHICLE PROPERTY 1

Vehicle Registration Number	SLM3910T
Vehicle Manufacturer	-
Vehicle Model	-
Vehicle Variant	-
Vehicle Colour	-

Vehicle Category

Name of Driver

Contact Number

Address

Address complement

Postcode

Insurance Company Name

Nature Of Damage

Details of property damaged in accident

No. Of Passenger (Including Driver)

Private car

-

-

-

-

-

-

-

-

SKETCH PLAN

IMPORTANT NOTICE

1. Please report correctly the details of the accident to speed up the claims process.
2. This Form must be completed by the Policyholder and/or the Actual Driver.
3. Information provided must be as truthful and accurate as possible. Any wilful misrepresentation or withholding of material facts may allow insurance companies to repudiate policy liability.
4. The issue and acceptance of this Form by insurance companies is not an admission of policy liability on the part of the insurance companies.
5. Any false reporting may be referred to the Traffic Police Department for investigation.
6. This report will be forwarded by the insurers to the GIA Records Management Centre established by the General Insurance Association of Singapore (GIA) for archiving and that copies of this report will for a fee be made available upon application by interested parties.
7. By the lodgement of this report to the insurers, you hereby consent to the archiving of this report at the centre and to copies of the report being made available aforesaid.
8. Consent under the Personal Data Protection Act (PDPA)

I understand, acknowledge, agree and consent that:

(a) My insurer, my workshop and the General Insurance Association of Singapore ("GIA") may/are permitted to collect, use, disclose and/or process my personal data/personal information set out in this [form] and any other personal information provided by me or possessed by my insurer (collectively the "Personal Information") and disclose and transfer such Personal Information to all insurer(s) who have insured vehicle(s) involved in this accident (all insurer(s) who have insured vehicle(s) involved in this accident shall be collectively referred to as the "Insurers"), the Insurers' lawyers/law firms, the Monetary Authority of Singapore and any relevant government agency/authority (such as the police), for the purpose(s) of:

- (i) processing, handling and/or dealing with my claims including the settlement of the claims and any necessary investigations relating to the claims;
- (ii) investigating the accident and/or my claims;
- (iii) carrying out and/or dealing with my instructions or responding to any enquiries by me;
- (iv) administering my claims (including the mailing of correspondence, statements, invoices, reports or notices to me, which could involve disclosure of certain personal data about me to bring about delivery of the same as well as on the external cover of envelopes/mail packages); and/or
- (v) complying with applicable law in administering, processing, handling and/or dealing with my claims.

(collectively the "Purposes")

(b) all insurer(s) who have insured vehicle(s) involved in this accident and the Insurers' lawyers/law firms, may/are permitted to collect, use, disclose and/or process my Personal Information for one or more of the above Purposes; and

(c) my Personal Information may/can be disclosed by any of the Insurers and/or GIA to their third-party service providers or agents (including their lawyers/law firms), which may be sited outside of Singapore, for one or more of the above Purposes.



Policyholder's Signature / Date & Time



Driver's Signature (if driver is not the policyholder) / Date & Time

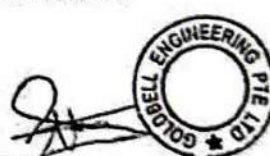

Witness by Reporting Centre Personnel (Name as in NRIC/ID Card)

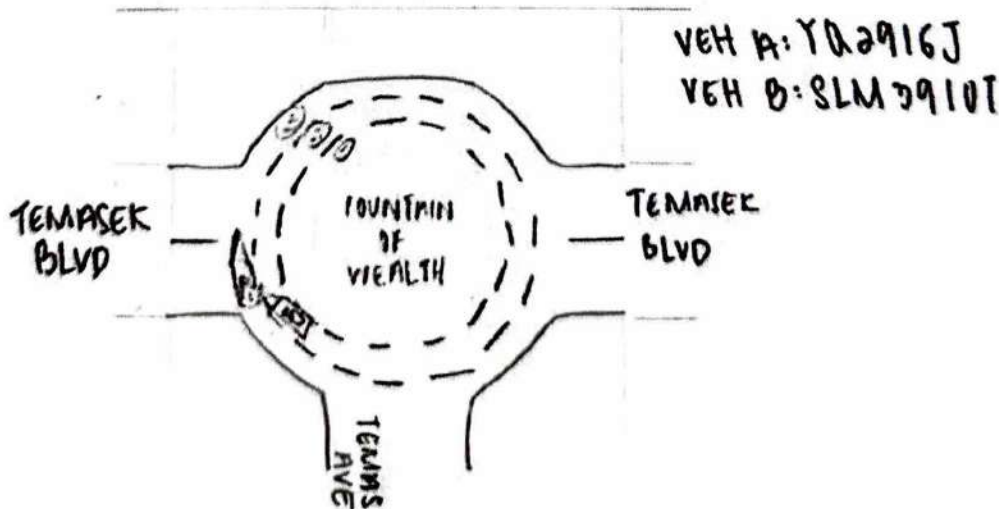

Scanned with CamScanner

Describe Circumstances of the Accident

I was driving my vehicle [YQ2916J] on the third lane of the roundabout between Temasek Ave & Temasek Blvd (near Suntec City) on 21/12/22 around 1:45pm. And a car (SLM3910T) that was on the second lane made a lane change abruptly to exit the roundabout ~~while~~ while I was still on the third lane going straight.

The vehicle (SLM3910T) hit my vehicle's rear right hand side.

I (Owner / In-charge / Driver) XIE ZHITONG NRIC No: G189699851 Vehicle no: YQ2916J

Will be sending my above stated damaged vehicle to Company name: CHENG AUTOBODYWORKS for

My vehicle damaged repairs and insurance claims.

GBE had clearly informed me of new GIA rules. I accepted all liabilities and discharged Goldbell Engineering Pte Ltd

Declaration

I/We declare the forgoing particulars are true in every respect.



Policyholder's Signature / Date & Time



Driver's Signature (If driver is not the policyholder) / Date & Time



Witness by Reporting Centre Personnel (Name as in NRIC/ID Card)

CS Scanned with CamScanner

Enquire PARF/COE Rebate for Registered Vehicle

Vehicle Owner Particulars	
Owner ID Type:	Business
Owner ID:	466E
Vehicle Details	
Vehicle No.:	YQ2916J
Vehicle to be Exported:	No
Intended Deregistration Date:	03 Jan 2023
Vehicle Make:	HINO
Vehicle Model:	XZU710R 14FT WID CAB 5T MT
Primary Colour:	White
Manufacturing Year:	2020
Engine No.:	N04CWN11535
Chassis No.:	JHHUCV3F80K036218
Maximum Power Output:	-
Open Market Value:	\$47,581.00
Original Registration Date:	27 Nov 2020
First Registration Date:	27 Nov 2020
Transfer Count:	0
Actual ARF Paid:	\$2,380.00
Intended PARF Rebate Details	
PARF Eligibility:	No
PARF Eligibility Expiry Date:	-
PARF Rebate Amount:	\$0.00
Intended COE Rebate Details	
COE Expiry Date:	26 Nov 2030
COE Category:	C - Goods Vehicle & Bus
COE Period(Years):	10
PQP Paid:	\$23,841.00
COE Rebate Amount:	\$18,827.00
Total Rebate Amount:	\$18,827.00

Hino XZU710R

Overview

Financial

Accessories

Similar

Research

Photos

Map



A CLASS OF ITS OWN

Price	\$97,800	Lifespan	14-Oct-2040
Depreciation	\$12,580 /yr View models with similar depre	Reg Date	15-Oct-2020 (7yrs 9mths 7days COE left)
Mileage	N.A.	Manufactured	2020
Road Tax	N.A.	Transmission	Manual
Dereg Value	\$20,709 as of today (change)	Fuel Type	Diesel
COE	\$26,644	OMV	\$39,041
Engine Cap	4,009 cc	ARF	\$1,953
Curb Weight	2,500 kg	No. of Owners	1