

# EROFIA MOTOR TRADING PTE LTD (201202259N)

No 1 Kaki Bukit Avenue 6 #02-62 AutoBay @ Kaki Bukit Singapore 417883

Tel : 67527740 Fax : 67528669

E-mail: erofia@singnet.com.sg

AlG

Name : Lim Swee Meng (92259906)

Accident Date : 22-Dec-22

Vehicle No : FBJ2175P (COE110224)

Vehicle Model : Yamaha Jupiter  
MX(HC)

## Estimated Repair Costs

<u>Qty</u>	<u>Description</u>	<u>Amount S(\$)</u>
<u>List Items</u>		
2	Front fork tube assy	\$ 680.00
1	Fork under bracket	\$ 225.00
1	Front wheel rim	\$ 380.00
1	Front rim shaft	\$ 85.00
1	Front rim bearing	\$ 68.00
1	Front brake disc	\$ 185.00
1	Handle-bar	\$ 155.00
1	Handle-bar end (1 set)	\$ 120.00
1	Handle-bar bracket	\$ 125.00
1	Hand grip (1 set)	\$ 65.00
1	Headlamp	\$ 280.00
1	Front horn cover inner	\$ 135.00
2	Side mirrors - R/L	\$ 140.00
1	Brake lever	\$ 95.00
1	Fairing assy (1 set)	\$ 680.00
1	Front footrest bar	\$ 185.00
2	Front footrest rubber	\$ 95.00
1	Brake pedal	\$ 135.00
2	Rear footrest	\$ 140.00
2	Rear footrest bracket	\$ 240.00
1	Exhaust assy	\$ 780.00
1	Exhaust cover - chrome	\$ 98.00
1	Exhaust cover centre	\$ 85.00
		<u>\$ 5,176.00</u>
Less 10%		\$ 517.60
		<u>\$ 4,658.40</u>
<u>Special Nett Items</u>		
1	Number plate (1 set)	\$ 38.00
2	Fork oils	\$ 48.00
2	Fork oil seals	\$ 78.00
1	Steering cone (1 set)	\$ 120.00
1	Grab food delivery bag	\$ 180.00
1	Rear box bracket	\$ 180.00
1	Sticker	\$ 120.00
		<u>\$ 764.00</u>

# EROFIA MOTOR TRADING PTE LTD (201202259N)

No 1 Kaki Bukit Avenue 6 #02-62 AutoBay @ Kaki Bukit Singapore 417883

Tel : 67527740 Fax : 67528669

E-mail: erofia@singnet.com.sg

Name : Lim Swee Meng (92259906)

Accident Date : 22-Dec-22

Vehicle No : FBJ2175P (COE110224)

Vehicle Model : Yamaha Jupiter  
MX(HC)

## Estimated Repair Costs

<u>S/No.</u>	<u>Labour</u>	
1	To provide towing service (LOD) \$70.00	\$ -
2	To check wiring and reset headlamp focusing	\$ 80.00
3	To repair body frame	\$ 450.00
4	To provide labour	\$ 480.00
		<u>\$ 1,010.00</u>
<b>Grand Total</b>		<u><b>\$ 6,432.40</b></u>

Dollars: Six Thousand Four Hundred Thirty-Two and Cents: Forty only

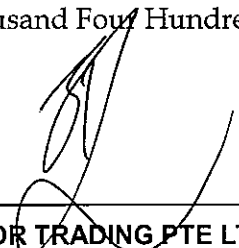
  
EROFIA MOTOR TRADING PTE LTD

**BIKE RECOVERY SERVICE**

HP: 8298 6622

Business Reg. No: 201216510M

CASH SALE

NO: 02681

Date: 27/12/22

Particular: \_\_\_\_\_

Vehicle No: FBI 2125 P Model No: LC

From: T.P. POUND - To: Kan Fork Sault TO EROFA

Time: (Day/Night): \_\_\_\_\_

Others: \_\_\_\_\_

CASH \$: 706

NOTE: Vehicle is towed at owner's risk. The Company accepts no responsibility for damages or others misdemeanour to your vehicle while being towed.

> Back to OneMotoring

## Enquire PARF/COE Rebate for Registered Vehicle

### Vehicle Owner Particulars

Owner ID Type: Singapore NRIC  
Owner ID: 492B

### Vehicle Details

Vehicle No.: FBJ2175P  
Vehicle to be Exported: No  
Intended Deregistration Date: 28 Dec 2022  
Vehicle Make: YAMAHA  
Vehicle Model: JUPITER MX (HC)  
Primary Colour: Purple  
Manufacturing Year: 2013  
Engine No.: 50C684515  
Chassis No.: MH350C004DK684342  
Maximum Power Output: -  
Open Market Value: \$1,822.00  
Original Registration Date: 12 Feb 2014  
First Registration Date: 12 Feb 2014  
Transfer Count: 3  
Actual ARF Paid: \$274.00

### Intended PARF Rebate Details

PARF Eligibility: No  
PARF Eligibility Expiry Date: -  
PARF Rebate Amount: \$0.00

### Intended COE Rebate Details

COE Expiry Date: 11 Feb 2024  
COE Category: D - Motorcycle  
COE Period(Years): 10  
QP Paid: \$2,704.00  
COE Rebate Amount: \$303.00  
Total Rebate Amount: \$303.00

The information contained herein is correct as at 28 Dec 2022

OK



**SINGAPORE  
POLICE FORCE**



T/20221222/2113

Police Station Of Origin:  
Marine Parade N.P.C  
300 Marine Parade Road SINGAPORE  
449296  
Tel No: 1800-4428999

1 of 3

Report No. T/20221222/2113

**REPORT OF A TRAFFIC ACCIDENT**

Date/Time Report Made: 22/12/2022 21:28		Vide Report No.:		Station Diary No.: 80	
<b>Informant's Particulars</b>					
Name of Informant: LIM SWEE MENG			Address: APT BLK 53 MARINE TERRACE #09-243 SINGAPORE 440053		
ID Type / ID No.: NRIC NO / S2772492B			Contact No.: Home/Office: Mobile: 92259906		
Nationality: MALAYSIAN			Email:		
Sex: Male	Age: 59	Date of Birth: 16/05/1963	Type of Informant: Rider		
Race: Chinese			Language:		Institution / School Name:
Occupation: GRAB RIDER			Driving Licence Information: Class: Date of Expiry:		

<b>General Information of the Accident</b>				
Type of Accident:	Injury Conveyed By Ambulance	Drink Drive: No	Date/Time of Accident: 22/12/2022 16:30	Type of Location: X-Junction
Location:  MOUNTBATTEN ROAD				
Weather: Clear		Road Surface: Dry		Road Speed Limit:
Traffic Flow: Dual Carriage Way		Traffic Control:		Traffic Volume: Light
Type of Collision: Between Moving Vehicles - Head To Side				Anyone conveyed by ambulance: Yes

<b>Details of Vehicle Involved</b>						
Vehicle No.	Type	Make	Model	Color	Condition	No of Passenger
FBJ2175P	Motorcycle	YAMAHA	JUPITER MX (HC)	Purple	Seriously Damaged	0

<b>Details of Vehicle Insurance</b>				
Vehicle No.	Insurance Company	Insurance No	Effective	Expiry Date
FBJ2175P	MSIG INSURANCE (SINGAPORE) PTE. LTD.	300639279	12/08/2022	11/08/2023



**SINGAPORE  
POLICE FORCE**



T/20221222/2113

2 of 3

Police Station Of Origin:  
Marine Parade N.P.C  
300 Marine Parade Road SINGAPORE  
449296  
Tel No: 1800-4428999

Report No. T/20221222/2113

**CONTINUATION OF REPORT**

<b>Details of Person Involved</b>			
Any Pedestrian Involved: No			
No. of Pedestrians Injured: NIL		Use of Pedestrian Crossing: NA	
<b>Rider</b>			
Name	LIM SWEE MENG	ID No.	S2772492B
Related Vehicle	FBJ2175P (Motorcycle)	Contact No.	92259906
Hospital/Clinic	RAFFLES MEDICAL	Class of Driving Licence & Expiry Date	Class: NIL Date of Expiry: NIL
Date Treatment	22/12/2022	Date Discharge	22/12/2022
No. of Days granted Medical Leave	05	Degree of Injury	Slight

**Brief Details.**

On the above mentioned date place and time. I was on riding my motorcycle FBJ2175P along Mountbatten Road to deliver food at Roxy Square.

As I was riding on Mountbatten Road I was at the inner right of the lane. Just then a vehicle of SKA9277Z from the opposite direction turned right into Crescent Road. I swerve towards the right to prevent collision but would not brake in time. My bike then came in contact with the vehicle left rear.

I then fall off from the bike and shortly after another rider came to assist me and bring me to the pavement to rest. There after Ambulance came and conveyed me to Raffles Hospital at Bugis area.

X-ray, CT scan and ART were done, and I suffered the following laceration on the left side of face (eyebrow, cheek bone, left upper lip and left inner lip), laceration on the left shoulder, laceration on both knee and abrasion on both hand and leg. I was then discharged on the same day with 5-day MC.

I wish to inform that prior to the incident both lane traffic light was green, and the other vehicle should either turn after I ride pass the junction or should wait for the green arrow light.

Lodging this report for insurance claim.



**SINGAPORE  
POLICE FORCE**



T/20221222/2113

Police Station Of Origin:  
Marine Parade N.P.C  
300 Marine Parade Road SINGAPORE  
449296  
Tel No: 1800-4428999

3 of 3

Report No. T/20221222/2113

**CONTINUATION OF REPORT**

**Sketch Plan**

Informant is not able to provide sketch plan

**IMPORTANT:** Please attach a copy of your vehicle's Insurance Certificate to this report. If you don't have the certificate with you now, please fax a copy to 65474885 stating the **report number** as reference.

Signature of Officer Recording The Report:  
G /  
SGT 2 LIM XI HAO, NICHOLAS

Signature Of Informant:

Signature Of Interpreter:  
Not applicable

Date/Time:  
22/12/2022 21:28

Officer In Charge Of Case:  
TP / GIT /  
STAFF SGT MOHAMED SUFIAN BIN  
MOHAMED JUNID  
Contact No.: 65476247

Classification Of Case:

SK0U22CS000K / KAN FOOK SING MOTOR WORKSHOP [533758]  
ENTRY DATE & TIME: 28/12/2022 17:54 (SGT)  
SUBMITTED BY: Eunice Lim Siew Choo  
VERSION: 1 (28/12/2022 17:54 (SGT))

Your NCD will be affected due to late report

## SINGAPORE ACCIDENT STATEMENT

### IMPORTANT NOTICE

1. Please report correctly the details of the accident to speed up the claims process.
2. This Form must be completed by the Policyholder and/or the Actual Driver.
3. Information provided must be as truthful and accurate as possible. Any wilful misrepresentation or withholding of material facts may allow insurance companies to repudiate policy liability.
4. The issue and acceptance of this Form by insurance companies is not an admission of policy liability on the part of the insurance companies.
5. Any false reporting may be referred to the Police for investigation.
6. This report will be forwarded by the insurers of the GIA Records Management Centre established by the General Insurance Association of Singapore (GIA) for archiving and that copies of this report will, for a fee, be made available upon application by interested parties.
7. By the lodgement of this report to the insurers, you hereby consent to the archiving of this report at the centre and to copies of the report being made available aforesaid.

### ACCIDENT STATEMENT

Date of Submission	28/12/2022 17:54 (SGT)
Reported by	Both
Date of Accident	22/12/2022 16:30 (SGT)
Exact Location of Accident	Singapore
Additional Location Information	CROSS JUNCTION OF MOUNTBATTEN RD AND CRESCENT RD
Country/State of Loss	Singapore

### DETAILS OF OWN VEHICLE

Vehicle Registration Number FBJ2175P

#### INSURED/POLICYHOLDER

Is company?	No
Name Of Registered Owner	LIM SWEE MENG
NRIC No	S2772492B
Email Address	PETERLIM605@GMAIL.COM
Mobile Phone No	(Phone) +65-92259906
Alternative Phone No	-

#### VEHICLE PARTICULARS

Manufacturer	Yamaha
Model	JUPITER
Variant	-
Exact purpose for which vehicle was being used at time of accident	-
Are you claiming under your own insurance policy for repair to your vehicle?	No - Claiming third party
Vehicle Category	Motorcycle
Transmission	Manual
CC	150

#### INSURANCE COMPANY

Name of Insurance Company	MSIG Insurance (Singapore) Pte. Ltd.
Policy Number / Cover Note Number	A 300639279 VMP

#### DRIVER

Name of Driver	LIM SWEE MENG
NRIC No	S2772492B
Date Of Birth	16/05/1963

 Accident report SK0U22CS000K



Occupation	Outdoor
Date Of Driving Pass	12/07/1995
Driving experience	27 YEARS AND 5 MONTHS
Gender	Male
Mobile Number	(Phone) +65-92259906
Alt. Phone Number	-
Email Address	PETERLIM605@GMAIL.COM
Address	53 MARINE TERRACE #09-243 S.440053
Address complement	-
Postcode	-
Is the driver the policyholder?	Yes
If No, Relationship of the Driver with the Insured	-
Does Driver Own Other Vehicles?	No
Vehicle Registration Number of Other Vehicle Owned by Driver	-
Insurance Company of Other Vehicle Owned by Driver	-

#### GENERAL INFORMATION OF THE ACCIDENT

Type of Accident	Collision - Cross Junction
Weather Conditions	Clear
Road Surface	Dry

#### OTHER INFORMATION

Was any foreign vehicle involved in the accident?	No
Number of vehicles involved in the accident	2
Was anybody injured in the Accident?	Yes
Was any injured conveyed to hospital by ambulance?	Yes
Was any other vehicle or property damaged?	Yes
Number of Passengers (Including Driver)	1
Has the driver been approached by unknown person(s) soliciting/offering accident claims assistance?	No
Translator's name	-
Translator's ID	-
Translator's phone number	-
Translator's email	-
Original language used in the statement	-

#### DETAILS OF POLICE ACTION

Was the accident reported to the police?	Yes
Police Station Name	Marine Parade Neighbourhood Police Centre
Police Station Phone No	(Phone) +65-18004428999
Alt. Police Station Phone No	(Fax) +65-62447678
Police Station Address	300 Marine Parade Road Singapore 449296
Was notice of intended Prosecution given?	No
If yes, against whom?	-

#### CIRCUMSTANCES OF ACCIDENT

#### REFER ATTACHED POLICE REPORT

#### ATTACHMENT(S)

Are accident photos available for attachment?	Yes
Was there any video captured by Car Camera?	No

#### DETAILS OF OTHER VEHICLE PROPERTY 1

Vehicle Registration Number	SKA9277Z
Vehicle Manufacturer	-
Vehicle Model	-

Vehicle Variant	-
Vehicle Colour	-
Vehicle Category	Private car
Name of Driver	-
Contact Number	-
Address	-
Address complement	-
Postcode	-
Insurance Company Name	-
Nature Of Damage	-
Details of property damaged in accident	-
No. Of Passenger (including Driver)	-

#### INJURED PERSONS DETAILS

##### INJURED 1

Name of injured person	LIM SWEE MENG
Gender	Male
Phone No	(Phone) +65-92259906
Address	-
Address Complement	-
Post Code	-
Approximate Age Years Old	-
Injuries Sustained	-
Injured person in which vehicle?	FBJ2175P
Were seat belts worn?	-
Was this injured conveyed to hospital by ambulance?	Yes

# SKETCH PLAN

## SKETCH PLAN

### IMPORTANT NOTICE

1. Please report the accident to the police as soon as possible.
2. Please do not move the vehicles involved in the accident.
3. Do not admit liability or make any statement to the police or other parties involved in the accident.
4. The accident will be investigated by the Police and the results will be reported to the Traffic Police Department for investigation.
5. **Any false reporting may be referred to the Traffic Police Department for investigation.**
  - A. Any false reporting may be referred to the Traffic Police Department for investigation.
  - B. Any false reporting may be referred to the Traffic Police Department for investigation.
6. **Consent under the Personal Data Protection Act (PDPA)**
  - A. I consent to the collection, use and disclosure of my personal data for the purpose of processing my claim.
  - B. I consent to the collection, use and disclosure of my personal data for the purpose of processing my claim.

Policyholder's Signature and Date & Time

Accident Driver's Signature and Date & Time

Witnessed by Reporting Officer's Signature  
Name as in NRIC Card

Sketch Plan

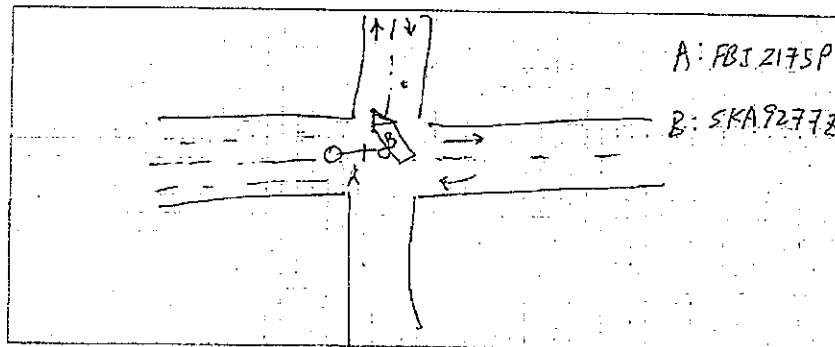

### SKETCH PLAN #2

Refer attached Police Report

**Declaration:** I hereby declare that the above is a true and correct copy of the original as submitted to me by the applicant.

1. <u>NAME</u>	2. <u>DATE</u>	3. <u>TIME</u>	4. <u>LOCATION</u>	5. <u>REMARKS</u>
1. <u>NAME</u>	2. <u>DATE</u>	3. <u>TIME</u>	4. <u>LOCATION</u>	5. <u>REMARKS</u>





**MSIG Insurance (Singapore) Pte. Ltd.**  
 4 Shenton Way, #21-01, SGX Centre 2, Singapore 068807  
 Tel +65 6827 7888, Fax +65 6827 7800  
 Co.Reg No. 200412212G GST Reg. No. 20-0412212G  
 A Member of **MS&AD** INSURANCE GROUP

### CERTIFICATE OF INSURANCE

ROAD TRANSPORT ACT 1987 (MALAYSIA), ROAD TRANSPORT (AMENDMENT) ACT 2019 (MALAYSIA)  
 THE MOTOR VEHICLES (THIRD-PARTY RISKS) RULES, 1959 (MALAYSIA)  
 THE MOTOR VEHICLES (THIRD-PARTY RISKS AND COMPENSATION) ACT (CAP. 189 OF THE REVISED EDITION)  
 (REPUBLIC OF SINGAPORE)  
 THE MOTOR VEHICLES (THIRD-PARTY RISKS AND COMPENSATION) RULES, 1996 EDITION (REPUBLIC OF SINGAPORE)  
 OR ANY AMENDMENT, ACT OR ACTS PASSED IN SUBSTITUTION THEREOF.

#### MOTORCYCLE Third Party Fire And Theft

**Certificate No.** A 300639279 VMP

**Excess :** SGD300

**Windscreen Excess :** NIL

1. **Index Mark and Registration Number of Vehicle**  
FBJ2176P
2. **Name of Policyholder**  
LIM SWEE MENG
3. **Effective Date of the Commencement of Insurance for the purposes of the Act**  
12/08/2022
4. **Date of Expiry of Insurance**  
11/08/2023
5. **Persons or Classes of Persons entitled to drive\***  
LIM SWEE MENG  
  
\*Provided that the person driving is permitted in accordance with the licensing or other laws or laws or regulations to drive the Motor Vehicle or has been so permitted and is not disqualified by order of a Court of Law or by reason of any enactment or regulation in that behalf from driving the Motor Vehicle.
6. **Limitations as to Use \***  
Use for social domestic and pleasure purposes and in connection with the Policyholder's business or profession. The Policy does not cover  
 (1) Use for hire or reward.  
 (2) Use for racing pace-making reliability trial or speed-testing.  
 (3) Use for the carriage of goods (other than samples) in connection with any trade or business.  
 (4) Use for any purpose in connection with the Motor Trade.

\* Limitations rendered inoperative by Section 8 of the Motor Vehicles (Third-Party Risk and Compensation) Act (Chapter 189) and Chapter 95 of the Road Transport Act, 1987 (Malaysia), are not to be included under these headings.

This Certificate is not transferable to a new owner of the vehicle. If for any reason the Policy is terminated during its currency, the Certificate must be returned to the insurer within 7 days of the termination or if the Certificate has been lost or destroyed, a Statutory Declaration to that effect must be made. Failure to comply with this obligation is an offense under the Motor Vehicles (Third Party Risks and Compensation) Act (Cap. 189).

I/WE HEREBY CERTIFY that the Policy to which this Certificate relates is issued in accordance with the provisions of the Motor Vehicles (Third-Party Risks and Compensation) Act (Chapter 189) and Part IV of the Road Transport Act, 1987 (Malaysia) or any Amendment, Act or Acts passed in substitution thereof.

**MSIG Insurance (Singapore) Pte. Ltd.**

Approved Insurers

Mack Eng  
Chief Executive Officer

**REPUBLIC OF SINGAPORE DRIVING LICENCE**



**LIM SWEE MENG**

Date: 16 May 1963  
Date: 04 Sep 2011

002841828D

**REPUBLIC OF SINGAPORE**  
**IDENTITY CARD NO. S2772492B**



Name

**LIM SWEE MENG**

**林瑞明**

Race

**CHINESE**

Date of birth

**16-05-1963**

Sex

**M**

**S2772492B**

Country/Place of birth

**MALAYSIA**

**YOU ARE LICENSED TO DRIVE VEHICLES IN THE FOLLOWING CLASS(ES)**

**EFFECTIVE DATE**

Class 2B	Motorcycles =< 200 cc	12 Jul 1995
Class 3	Motor cars with unladen weight =< 3000kg with =< 7 passengers, exclusive of driver; and other motor vehicles with unladen weight =< 2500kg	12 Jul 1995
Class 4A	Omnibuses	01 Aug 1995
Class 4	Motor vehicles which are constructed to carry load or passengers and the unladen weight > 2500kg	04 Nov 2011
Class 5	Motor vehicles which are not constructed to carry load or passengers and the unladen weight =< 7250kg	12 Jul 2013
	Motor vehicles not constructed to carry any load and the unladen weight > 7250kg	



Licence No: S2772492B

NP 428A

9496446



NRIC No. **S2772492B**



Nationality

**MALAYSIAN**

Date of issue

**20-08-2018**

Address

**APT BLK 53 MARINE TERRACE  
#09-243  
SINGAPORE 440053**