

SINGAPORE ACCIDENT STATEMENT

IMPORTANT NOTICE

1. Please report correctly the details of the accident to speed up the claims process.
2. This Form must be completed by the Policyholder and/or the Actual Driver
3. Information provided must be as truthful and accurate as possible. Any wilful misrepresentation or withholding of material facts may allow insurance companies to repudiate policy liability.
4. The issue and acceptance of this Form by insurance companies is not an admission of policy liability on the part of the insurance companies.
5. **Any false reporting may be referred to the Police for investigation.**
6. This report will be forwarded by the insurers of the GIA Records Management Centre established by the General Insurance Association of Singapore (GIA) for archiving and that copies of this report will, for a fee, be made available upon application by interested parties.
7. By the lodgement of this report to the insurers, you hereby consent to the archiving of this report at the centre and to copies of the report being made available aforesaid.

ACCIDENT STATEMENT

Date of Submission 19/12/2022 18:11 (SGT)
Reported by Driver
Date of Accident 15/12/2022 18:30 (SGT)
Exact Location of Accident Woodlands, Singapore
Additional Location Information 15 WOODLANDS INDUSTRIAL PARK E4
Country/State of Loss Singapore

DETAILS OF OWN VEHICLE

Vehicle Registration Number SLQ5115M

INSURED/POLICYHOLDER

Is company? Yes
Name Of Registered Owner ACE FINANCIAL SERVICES PTE LTD
Company Reg No 200900236D
Email Address joeleeth0910@gmail.com
Mobile Phone No (Phone) +65-67855115
Alternative Phone No -

VEHICLE PARTICULARS

Manufacturer Honda
Model Vezel
Variant -
Exact purpose for which vehicle was being used at time of accident Employment
Are you claiming under your own insurance policy for repair to your vehicle? No - Claiming third party
Vehicle Category Commercial vehicle
Transmission Auto
CC 15

INSURANCE COMPANY

Name of Insurance Company Etiqa Insurance Pte Ltd
Policy Number / Cover Note Number MA026020

DRIVER

Name of Driver LEE TECK HONG
NRIC No S7136460G
Date Of Birth 09/10/1971
Occupation Indoor

Date Of Driving Pass	25/08/1993
Driving experience	29 YEARS AND 4 MONTHS
Gender	Male
Mobile Number	(Phone) +65-91119581
Alt. Phone Number	-
Email Address	joeleeth0910@gmail.com
Address	BLK 887A WOODLANDS DRIVE 50 #13-571
Address complement	-
Postcode	731887
Is the driver the policyholder?	No
If No, Relationship of the Driver with the Insured	Employee
Does Driver Own Other Vehicles?	No
Vehicle Registration Number of Other Vehicle Owned by Driver	-
Insurance Company of Other Vehicle Owned by Driver	-

GENERAL INFORMATION OF THE ACCIDENT

Type of Accident	Collision - Head to Rear
Weather Conditions	Clear
Road Surface	Dry

OTHER INFORMATION

Was any foreign vehicle involved in the accident?	No
Number of vehicles involved in the accident	1
Was anybody injured in the Accident?	No
Was any injured conveyed to hospital by ambulance?	-
Was any other vehicle or property damaged?	Yes
Number of Passengers (Including Driver)	1
Has the driver been approached by unknown person(s) soliciting/offering accident claims assistance?	No
Translator's name	-
Translator's ID	-
Translator's phone number	-
Translator's email	-
Original language used in the statement	-

DETAILS OF POLICE ACTION

Was the accident reported to the police?	Yes
Police Station Name	Woodlands Division Headquarters
Police Station Phone No	(Phone) +65-18004660000
Police Station Address	1 Woodlands St 12 Singapore 738622
Was notice of intended Prosecution given?	No
If yes, against whom?	-

CIRCUMSTANCES OF ACCIDENT

REFER POLICE REPORT ATTACHED

ATTACHMENT(S)

Are accident photos available for attachment?	Yes
Was there any video captured by Car Camera?	No

DETAILS OF OTHER VEHICLE PROPERTY 1

Vehicle Registration Number	GBG1337L
Vehicle Manufacturer	-
Vehicle Model	-
Vehicle Variant	-
Vehicle Colour	-

Vehicle Category	Commercial vehicle
Name of Driver	-
Contact Number	-
Address	-
Address complement	-
Postcode	-
Insurance Company Name	-
Nature Of Damage	-
Details of property damaged in accident	-
No. Of Passenger (Including Driver)	-

SKETCH PLAN

IMPORTANT NOTICE

1. Please report correctly the details of the accident to speed up the claims process.
2. This Form must be completed by the Policyholder and/or the Authorised Driver.
3. Information provided must be as truthful and accurate as possible. Any wilful misrepresentation or withholding of material facts may allow insurance companies to repudiate policy liability.
4. The issue and acceptance of this Form by insurance companies is not an admission of policy liability on the part of the insurance companies.
5. Any false reporting may be referred to the Police for investigation.
6. The report will be forwarded by the insurers of the GIA Records Management Centre established by the General Insurance Association of Singapore (GIA) for archiving and that copies of this report will for a fee be made available upon application by interested parties.
7. By the lodgement of this report to the insurers, you hereby consent to the archiving of this report at the centre and to copies of the report being made available aforesaid.
8. **Consent under the Personal Data Protection Act (PDPA)**
I understand, acknowledge, agree and consent that :
(a) My insurer, my workshop and the General Insurance Association of Singapore ("GIA") may/are permitted to collect, use, disclose and/or process my personal data/personal information set out in this [form] and any other personal information provided by me or possessed by my insurer (collectively the "Personal Information") and disclose and transfer such Personal Information to all insurer(s) who have insured vehicle(s) involved in this accident (all insurer(s) who have insured vehicle(s) involved in this accident shall be collectively referred to as the "Insurers"), the Insurers' law yers/law firms, the Monetary Authority of Singapore and any relevant government agency/authority (such as the police), for the purpose(s) of :
(i) processing, handling and/or dealing with my claims including the settlement of the claims and any necessary investigations relating to the claims;
(ii) investigating the accident and/or my claims;
(iii) carrying out and/or dealing with my instructions or responding to any enquiries by me;
(iv) administering my claims (including the mailing of correspondence, statements, invoices, reports or notices to me, which could involve disclosure of certain personal data about me to bring about delivery of the same as well as on the external cover of envelopes/mail packages); and/or
(v) complying with applicable law in administering, processing, handling and/or dealing with my claims.
(collectively the "Purposes")
(b) all insurer(s) who have insured vehicle(s) involved in this accident and the Insurers' law yers/law firms, may/are permitted to collect, use, disclose and/or process my Personal Information for one or more of the above Purposes; and
(c) my Personal Information may/can be disclosed by any of the insurers and/or GIA to their third party service providers or agents (including their law yers/law firms), which may be sited outside of Singapore, for one or more of the above Purposes.



 Policyholder's Signature / Date & Time

 16/12/2022 14:40
 Driver's Signature (if driver is not the policyholder) / Date & Time

Witnessed by Reporting Centre Personnel

Sketch Plan

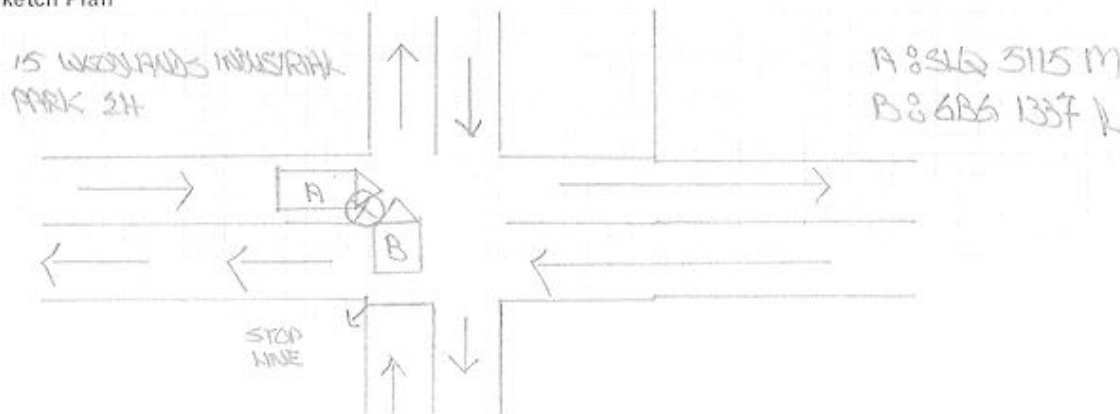

Describe Circumstances of the Accident

Refer to Police Report No. : L/2022/215/76384.

Declaration

We declare the foregoing particulars are true in every respect.

Policyholder's Signature / Date & Time



Driver's Signature (if driver is not the policyholder) / Date & Time

16/12/2022
14:40

Witnessed by Reporting Centre
Personnel

















**SINGAPORE
POLICE FORCE**



L/20221215/7084

1 of 3

POLICE REPORT (NP299)

Report No. L/20221215/7084

Police Station Of Origin
Woodlands Division HQ
1 Woodlands Street 12 SINGAPORE 738622
Tel No:1800-4660000

Date/Time Report Made 15/12/2022 23:14	Vide Report No.	Station Diary No.
Name Of Informant LEE TECK HONG	Address 887A WOODLANDS DRIVE 50 #13-571 SINGAPORE 731887	
ID Type / ID No. NRIC NO / S7136460G	Contact No. Home/Office:	Mobile: 91119581
Nationality SINGAPORE CITIZEN	Email Address joeleeth0910@gmail.com	
Occupation Financial services manager	Sex Male	Age 51
Institution/School Name	Date of Birth 09/10/1971	Race Chinese
Date/Time Of Incident 15/12/2022 18:30 - 15/12/2022 18:45	Location Of Incident 15 WOODLANDS INDUSTRIAL PARK E4 SINGAPORE 757749	

Brief details.

On the stated date and time, I was driving vehicle number (SLQ5115M) alone, along woodlands industrial park E4 towards woodland ave 9.

As I was driving straight, crossing the junction at woodland industrial E5 park. Suddenly a van vehicle number (GBG1337L) recklessly dashed from the right of the junction without stopping at the stop line. Causing me to have no time to react and ended up colliding into the side of his van. After the collision, I

Signature Of Officer Recording The Report: Not applicable	Signature Of Informant: The identity of the person making this report has been authenticated by Singpass. No signature is required.
Signature Of Interpreter: Not applicable	Date/Time: 15/12/2022 23:14
Officer In-Charge Of Case:	Classification Of Case:



**SINGAPORE
POLICE FORCE**



L/20221215/7084

2 of 3

POLICE REPORT (NP299)

CONTINUATION OF REPORT

Report No. L/20221215/7084

felt a huge impact. Moment after I alighted the car. I felt discomfort and pain on my right shoulder and right knee. The impact caused my right shoulder by locking my right arms holding the steering wheel and my right knee by knocking into the compartment below the steering wheel.

Right after we exchange particulars. I went to 57 Medical Clinic at Yishun to seek treatment & was given 7 days medical certificate.

Subjects Involved			
Suspect			
Person Name	Tan Kok Kuan		
ID Type	NRIC NO	ID No	S7324862J
Gender	Male	Age	49
Race	Chinese	Language	Chinese
Relation To Informant	Stranger		
Victim			
Person Name	LEE TECK HONG		
ID Type	NRIC NO	ID No	S7136460G
Gender	Male	Age	51
Race	Chinese	Language	English
Occupation	Financial services manager	Address	887A WOODLANDS DRIVE 50 #13-571 SINGAPORE 731887
Mobile No	91119581	Is Informant A Victim?	Yes

Signature Of Officer Recording The Report: Not applicable	Signature Of Informant: The identity of the person making this report has been authenticated by Singpass. No signature is required.
Signature Of Interpreter: Not applicable	Date/Time: 15/12/2022 23:14
Officer In-Charge Of Case:	Classification Of Case:

**SINGAPORE
POLICE FORCE**

L/20221215/7084

3 of 3

POLICE REPORT (NP299)

CONTINUATION OF REPORT

Report No. L/20221215/7084

Person Name	LEE TECK HONG (Informant)
-------------	---------------------------

Signature Of Officer Recording The Report: Not applicable	Signature Of Informant: The identity of the person making this report has been authenticated by Singpass. No signature is required.
Signature Of Interpreter: Not applicable	Date/Time: 15/12/2022 23:14
Officer In-Charge Of Case:	Classification Of Case:



IMPORTANT NOTE: Please submit the completed Addendum form to the same Accident Reporting Centre with whom you submitted the Original Report.

ADDENDUM

(A) PARTICULARS OF PERSON MAKING THE AMENDMENTS:

Original Report No: SS3D22CJ000A Vehicle Registration No: SLQ 5115M
 Name (as shown in NRIC): LEE TECK HONG NRIC/FIN/Passport No: S7136460G
 (*Vehicle Driver/Vehicle Owner) (*) Please delete as appropriate
 Address: BLK 887A WOODLANDS DR 50 #13-571 Singapore 731887
 Contact (Tel): _____ Mobile No.: 91119581
 Email Address: _____
 Date of Accident: 15/12/2022 Time of Accident: 1834HRS
 Place of Accident: 15 WOODLANDS INDUSTRIAL PARK E4
 Insurance Company: ETIGA INSURANCE PTE LTD

(B) ADDITIONAL INFORMATION /AMENDMENTS:

I have made a report on the above-mentioned accident and would like to include additional information or make the following amendments:

TO AMEND THE EMAIL ADDRESS TO: Joe leeth 0910@gmail.com

 Policyholder / Driver's Signature
 Date:

 Reporting Centre Personnel's Signature
 Name:
 NRIC/FIN No.:
 Date: