



ABSOLUTE APPRAISAL SERVICES PTE LTD

Loss Adjusters & Motor Appraisers

160 Sin Ming Drive, #05-11 Sin Ming AutoCity (S) 575 722

Email: absolute.app.svcs@gmail.com Mobile: 9688 0413

Vehicle No: SJN957Y

Report No: AAS/2022/161

W/O PREJUDICE

Point of impact

At the LHS portion.

General description of damages

The LHF fender, LH wing mirror, LH door, LH side skirt, LH door pillar, etc.

Other parts were also found damaged. (See schedule for details)

Recommendation

The estimate cost of repair submitted by M/s Y2K Audio Design as per schedule attached have been revise and scrutinize. We list the breakdown of our findings and recommendation as per attached.

Our adjusted amount for the cost of repair is SGD \$4,983.36

Conclusion

The repairer has agreed to undertake the repair at a lumpsum of SGD \$4,000.00

Under normal circumstances, the repair of the damaged vehicle should be completed within a reasonable period of 6 working days.

We have **Not Authorised** and/or instruction to the repairer to proceed with the repairs. This inspection was conducted entirely on a '**Without Prejudice**' basis.

We are pleased to advise that the inspection was carried out accordingly and hereby submit our appraisal report which includes 42 photographs.

Your Faithfully

Absolute Appraisal Services Pte Ltd



Nicky Seah

Automobile Appraiser

MSAAA / MSMCTA



ABSOLUTE APPRAISAL SERVICES PTE LTD

Loss Adjusters & Motor Appraisers

160 Sin Ming Drive, #05-11 Sin Ming AutoCity (S) 575 722

Email: absolute.app.svcs@gmail.com Mobile: 9688 0413

Vehicle No: SJN957Y

Report No: AAS/2022/161

Appraisement Schedule

S/N	Parts Description	Qty	Condition	Repairer's Est	Revised Est
1	LHF fender	1	Dented	\$ 879.30	\$ 879.30
2	LH door	1	Dented	\$ 1,741.90	\$ 1,741.90
3	LH door weather-strip	1	Necessary	\$ 149.20	\$ 149.20
4	LH door top hinge	1	Distorted/Repair	\$ 76.10	-
5	LH door lower hinge	1	Distorted/Repair	\$ 76.10	-
6	LH door pillar	1	Dented/Repair	-	-

Total:	\$ 2,922.60	\$ 2,770.40
-10%	\$ 292.26	\$ 277.04
Nett total:	\$ 2,630.34	\$ 2,493.36

1	Side skirt	1set	LH Dented/Cracked	\$ 600.00	\$ 600.00
2	Wing mirror	1set	LH Broken	\$ 450.00	\$ 450.00

Special nett total:	\$ 1,050.00	\$ 1,050.00
---------------------	-------------	-------------

Parts Total:	\$ 3,680.34	\$ 3,543.36
--------------	-------------	-------------

S/N	Labour Description	Repairer's Est	Revised Est
1	To check front lightings & wirings.	\$ 50.00	\$ 30.00
2	To remove & transfer LH door fittings.	\$ 120.00	\$ 80.00
3	Anti rust.	\$ 100.00	\$ 30.00
4	To renew damaged parts. Reform, repair & re-align all affected area.	\$ 750.00	\$ 500.00
5	To respray affected parts.	\$ 1,000.00	\$ 800.00

Labour Total:	\$ 2,020.00	\$ 1,440.00
---------------	-------------	-------------

Grand Total:	\$ 5,700.34	\$ 4,983.36
--------------	-------------	-------------

The final adjusted lump sum amount is \$4,000.00

Under normal circumstances, the repair should be completed within a reasonable period of 6 working days.

42 Photographs were taken at the time of inspection.

Disclaimer: This report is intended for the exclusive use of the address solely in relation to the loss occurrence in which the assessed vehicle involved. No liability or responsibility whatsoever shall be held by Absolute Appraisal Service Pte Ltd for any reliance on this report by any third party.

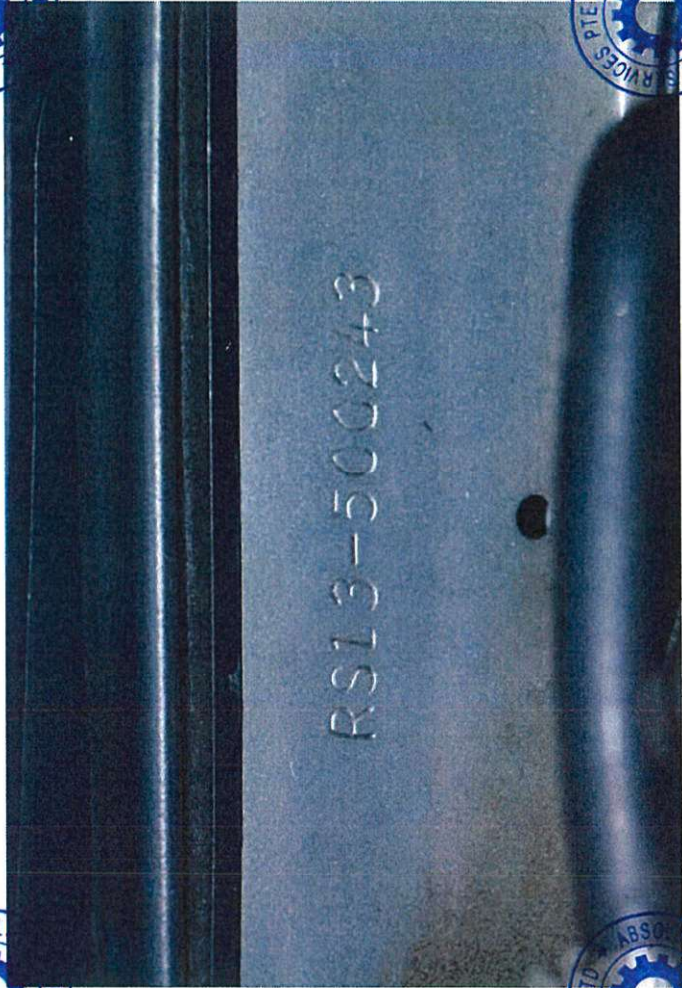
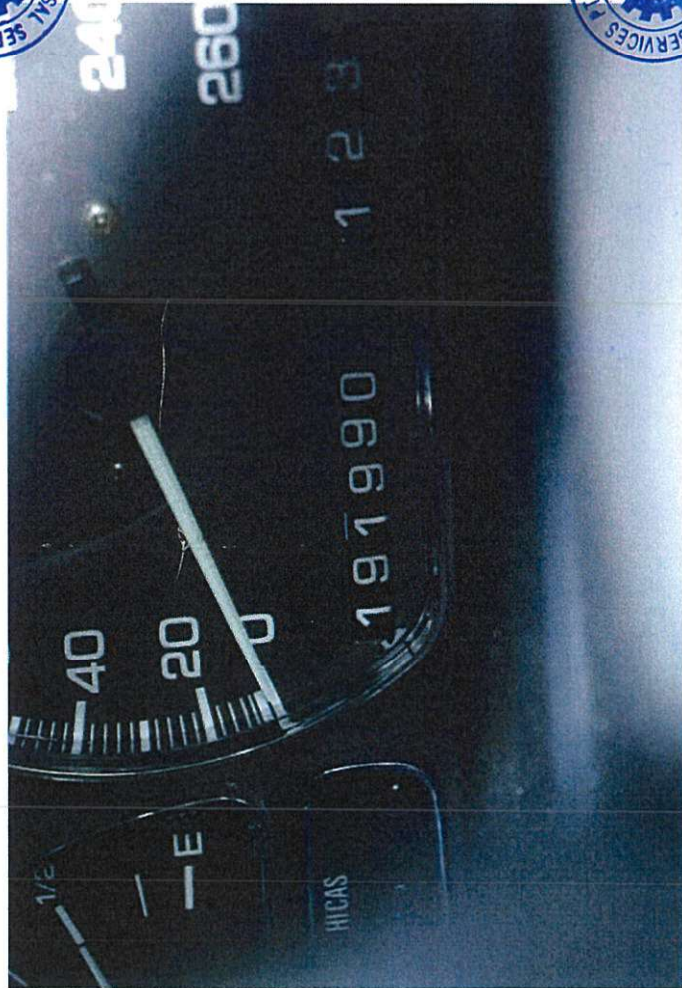
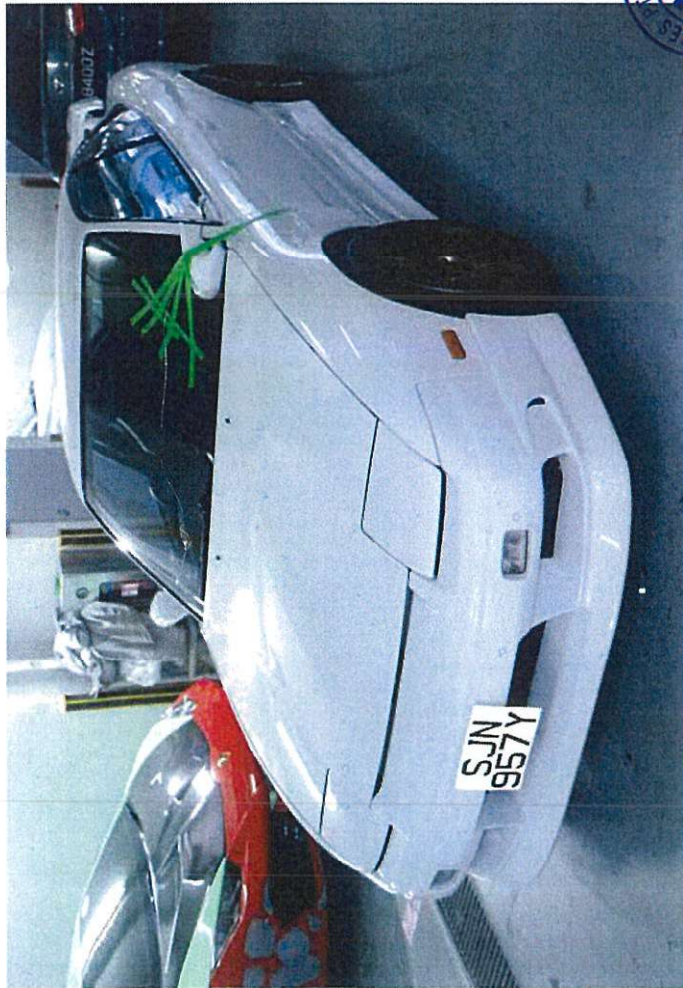

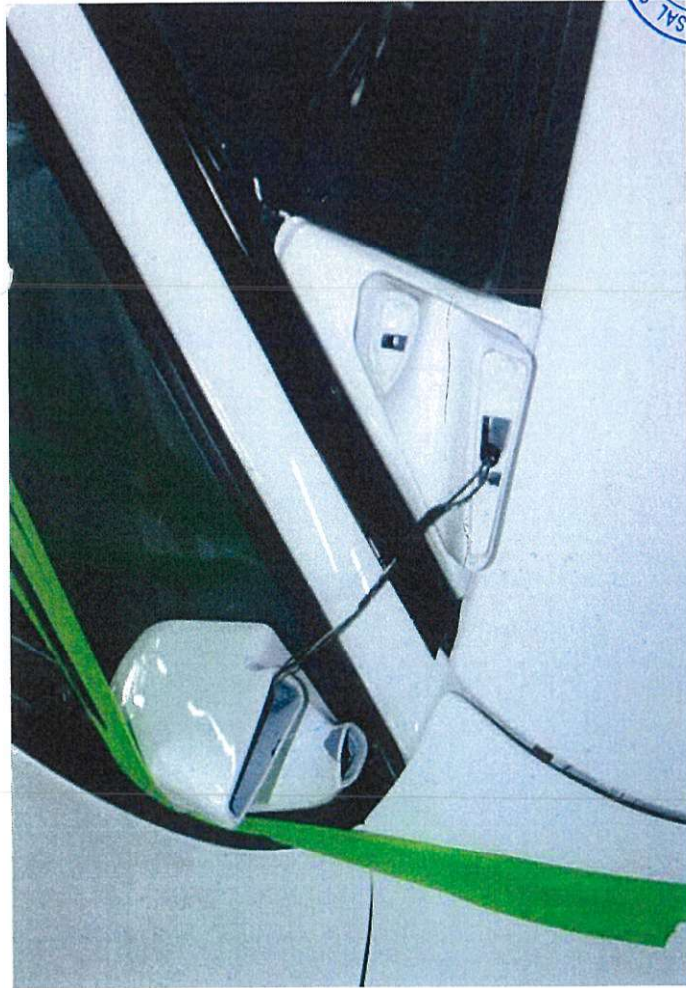
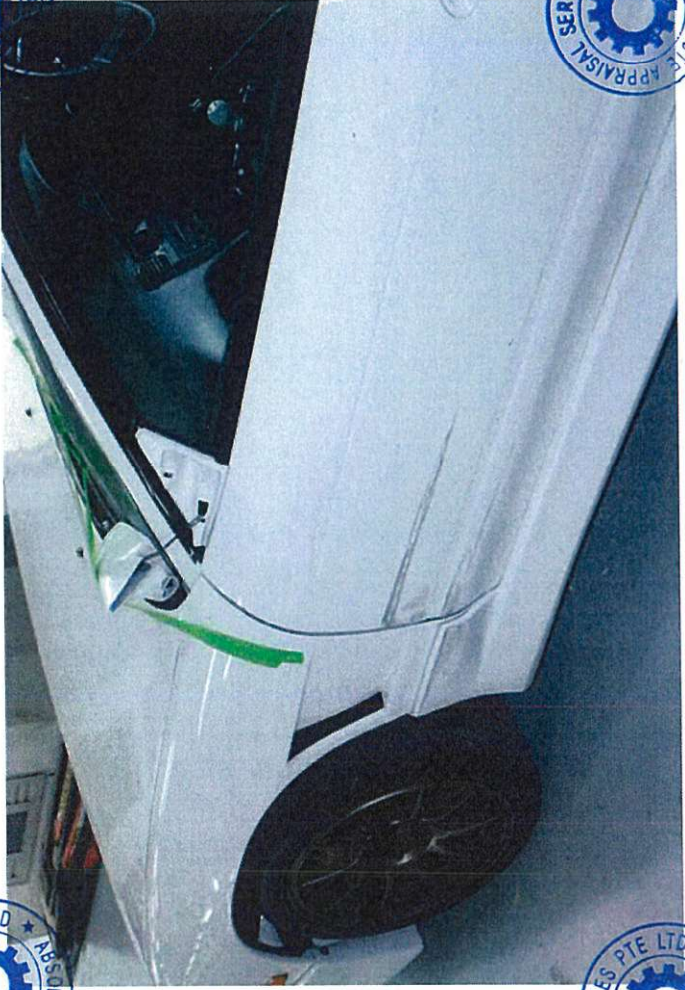
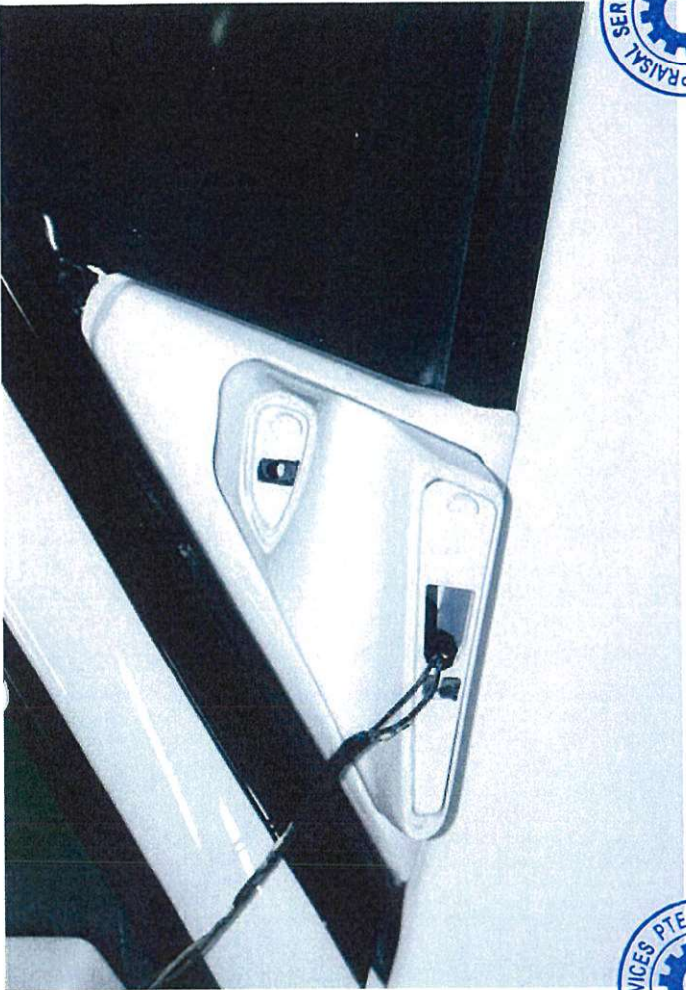

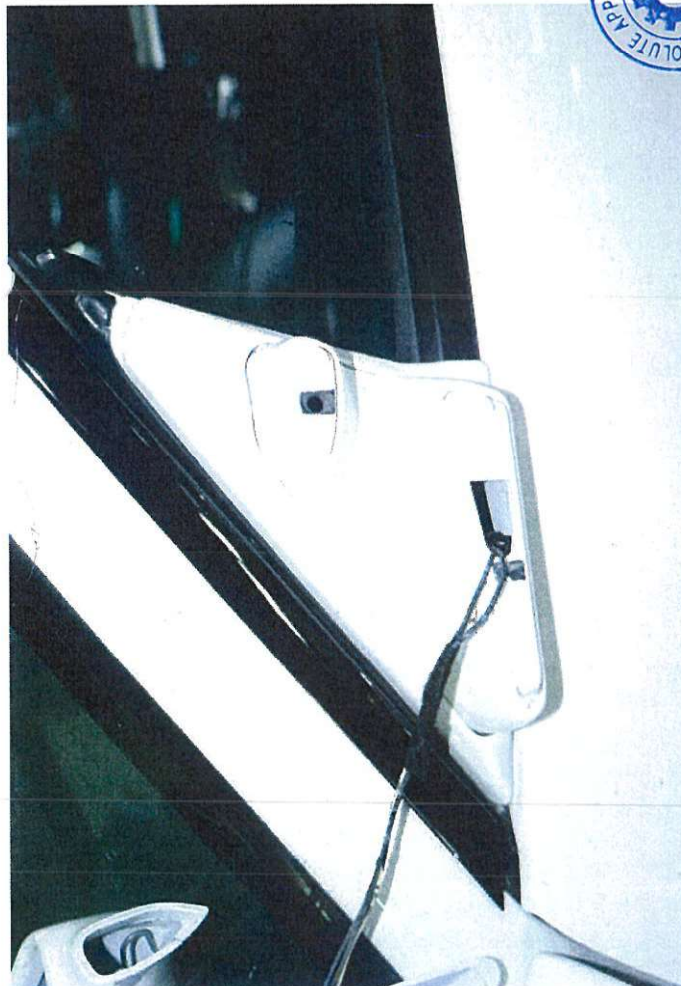
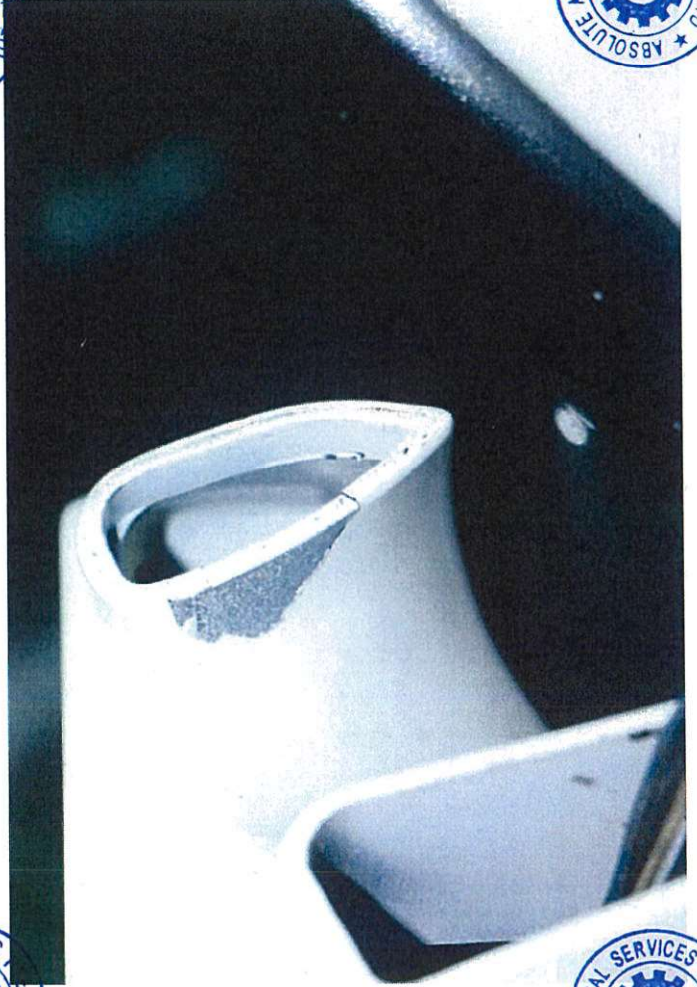
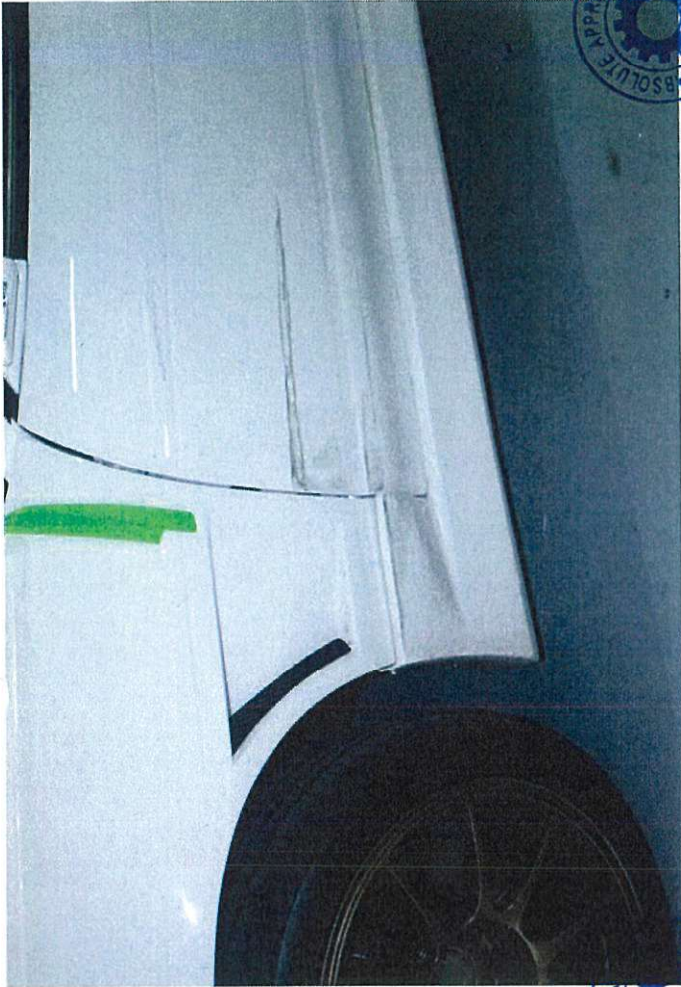

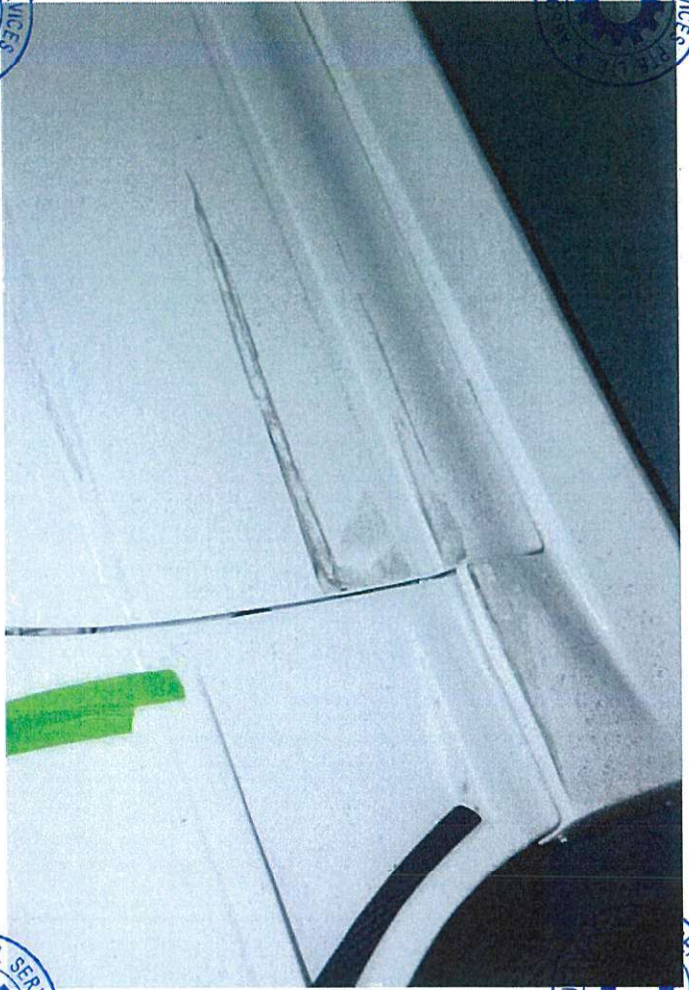

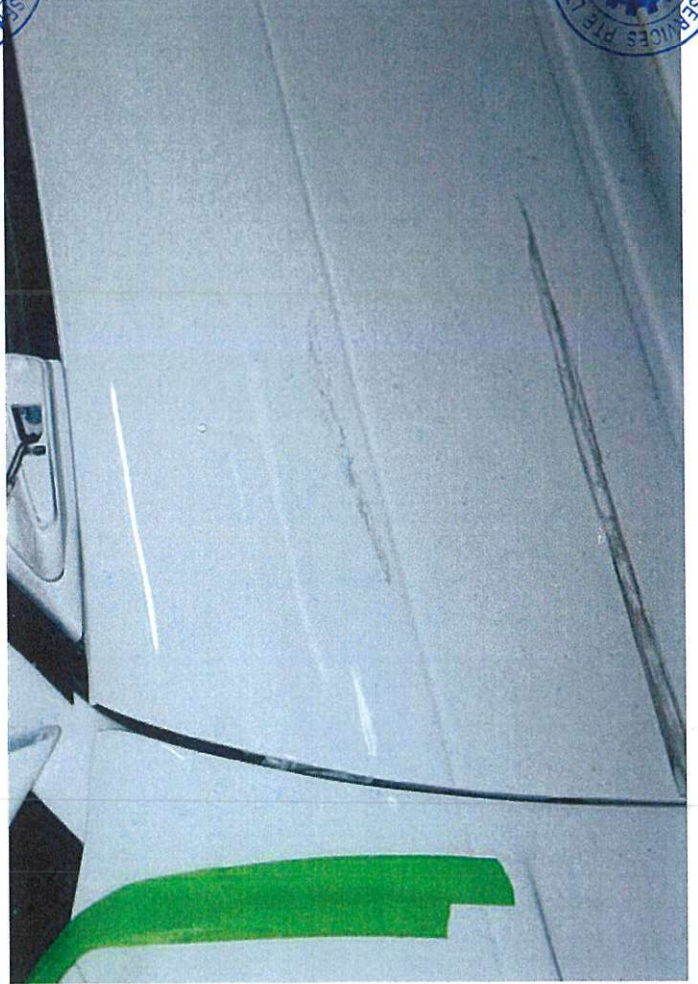
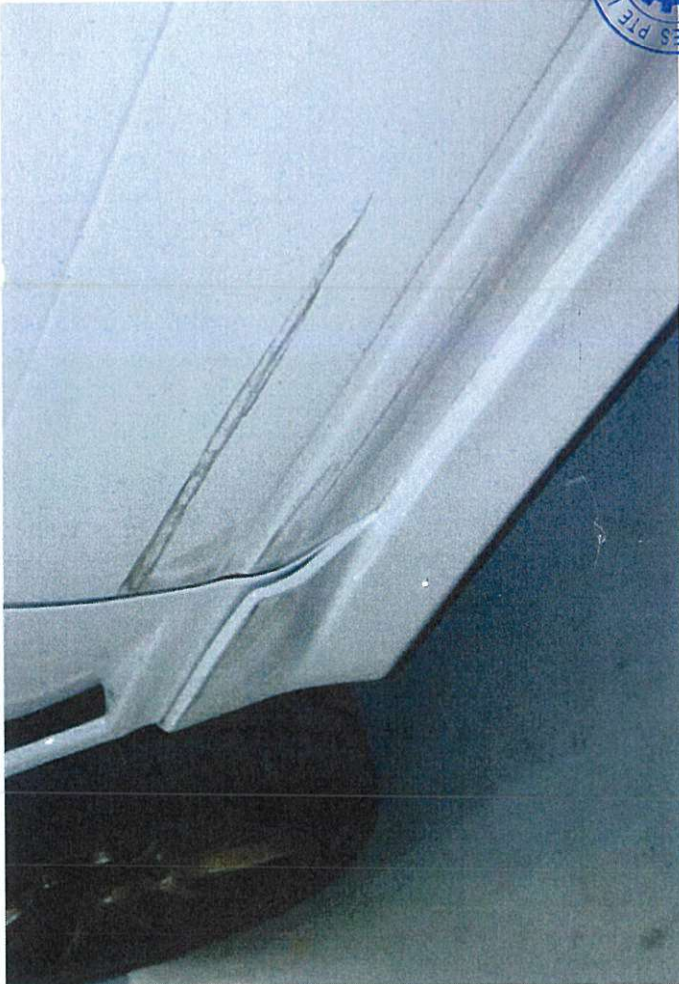
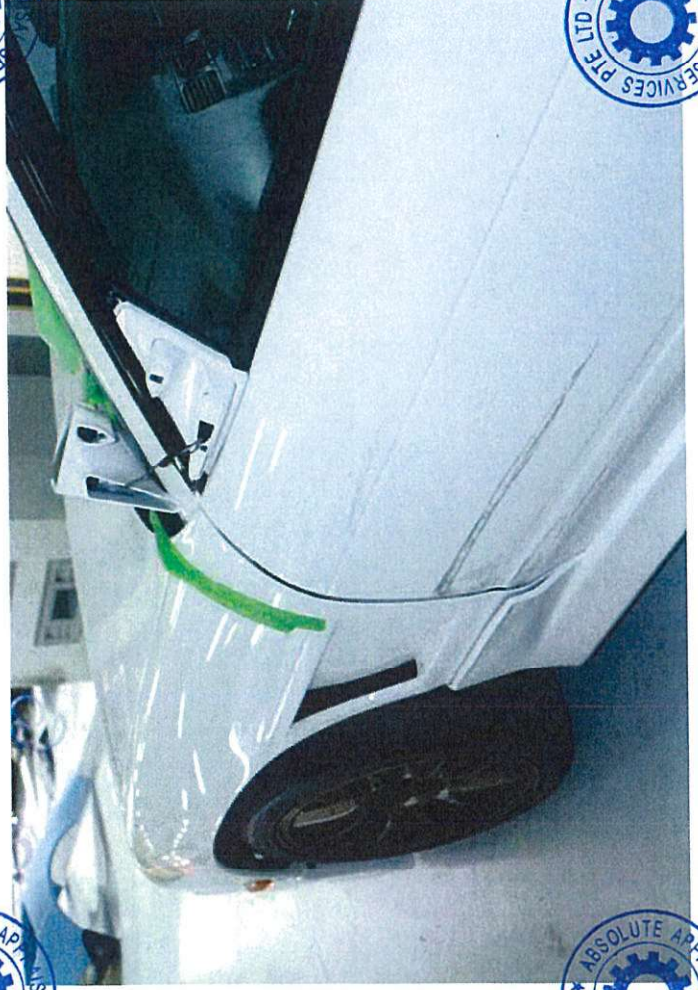

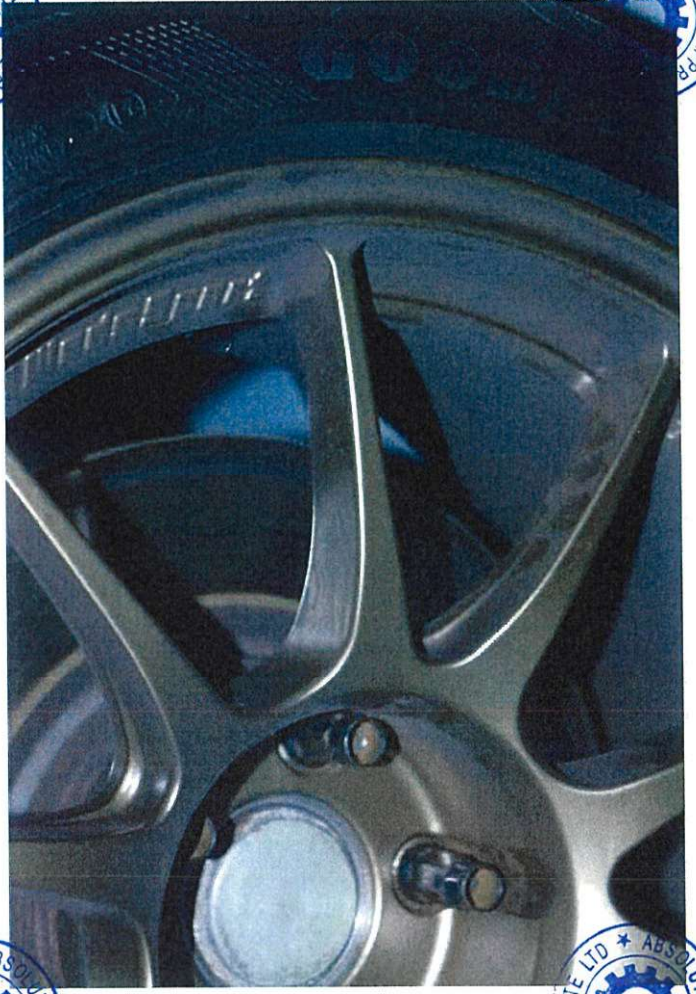

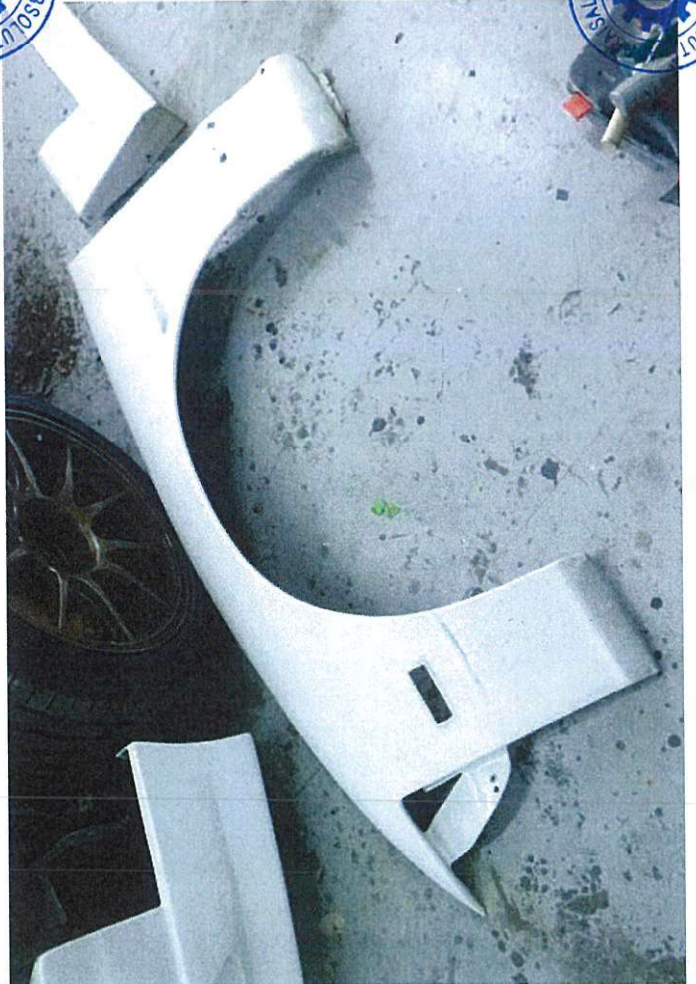
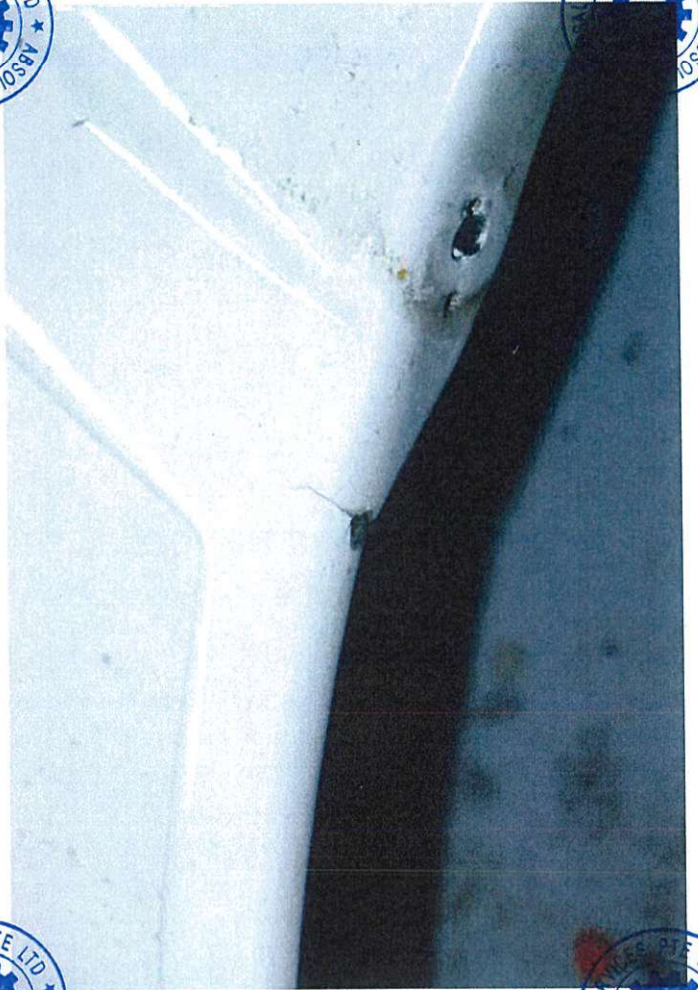

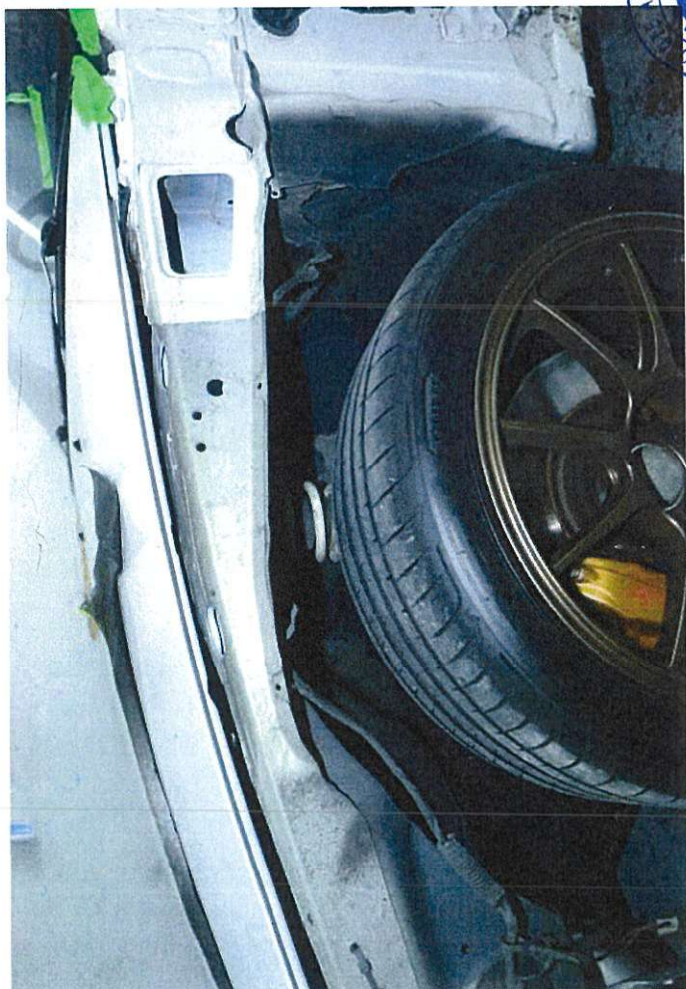

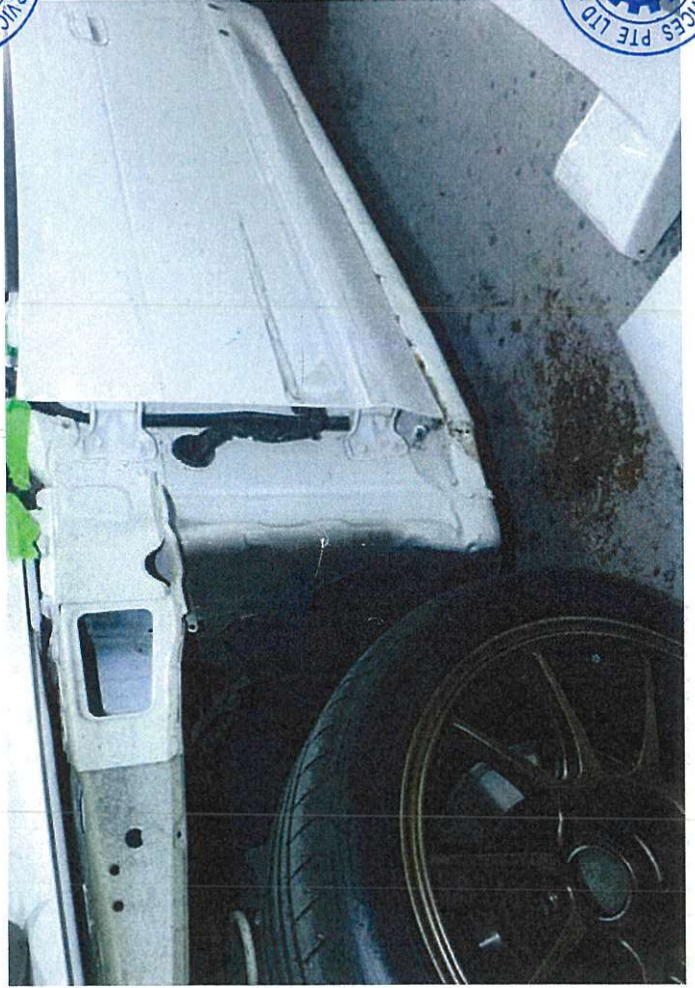
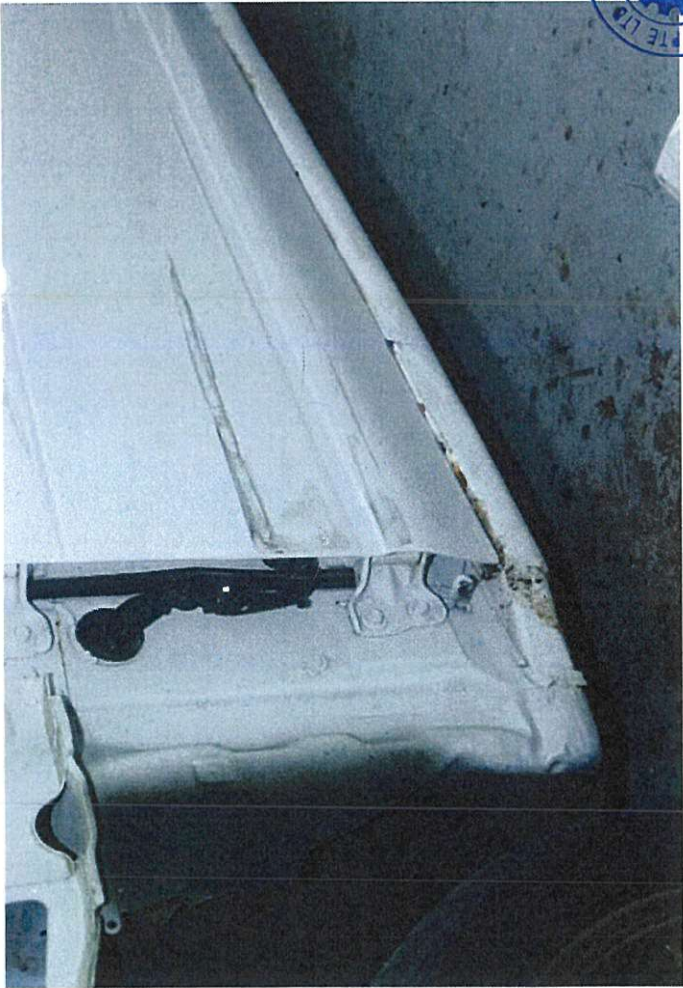
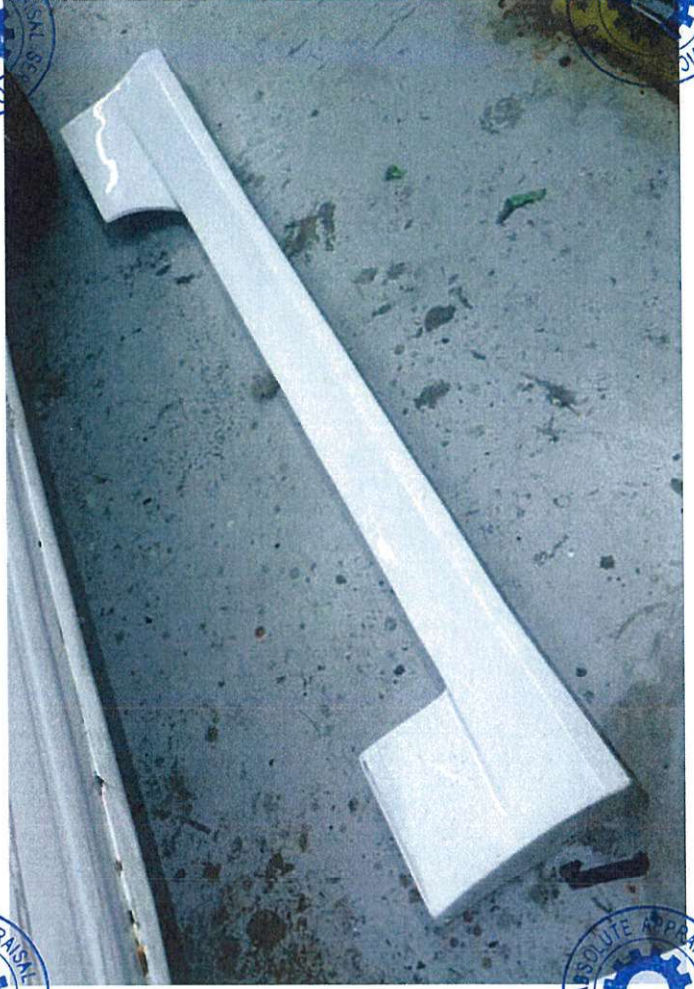
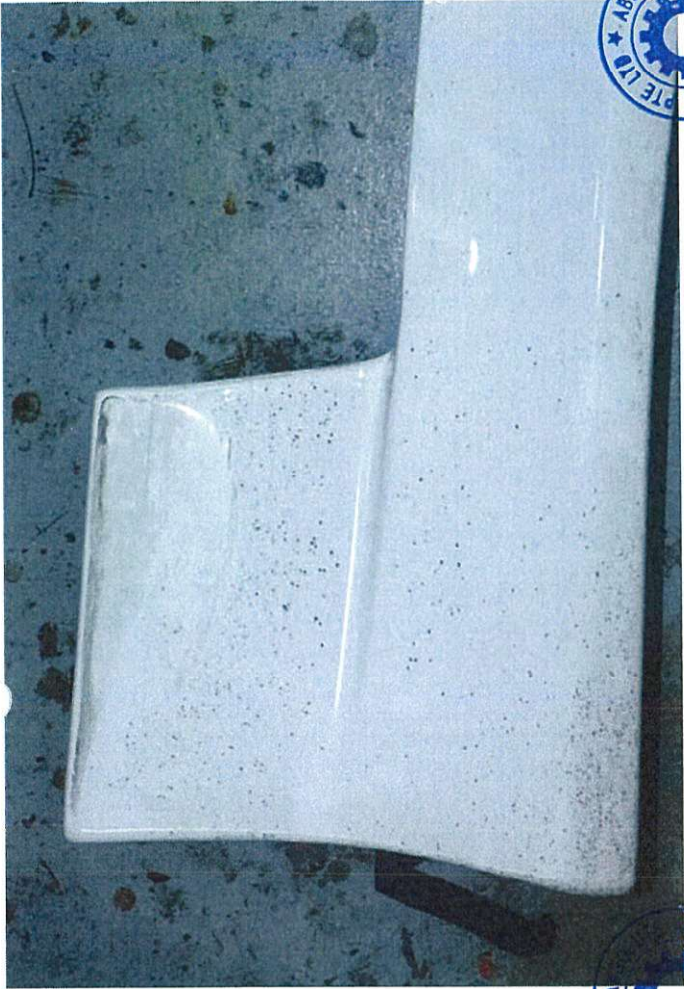

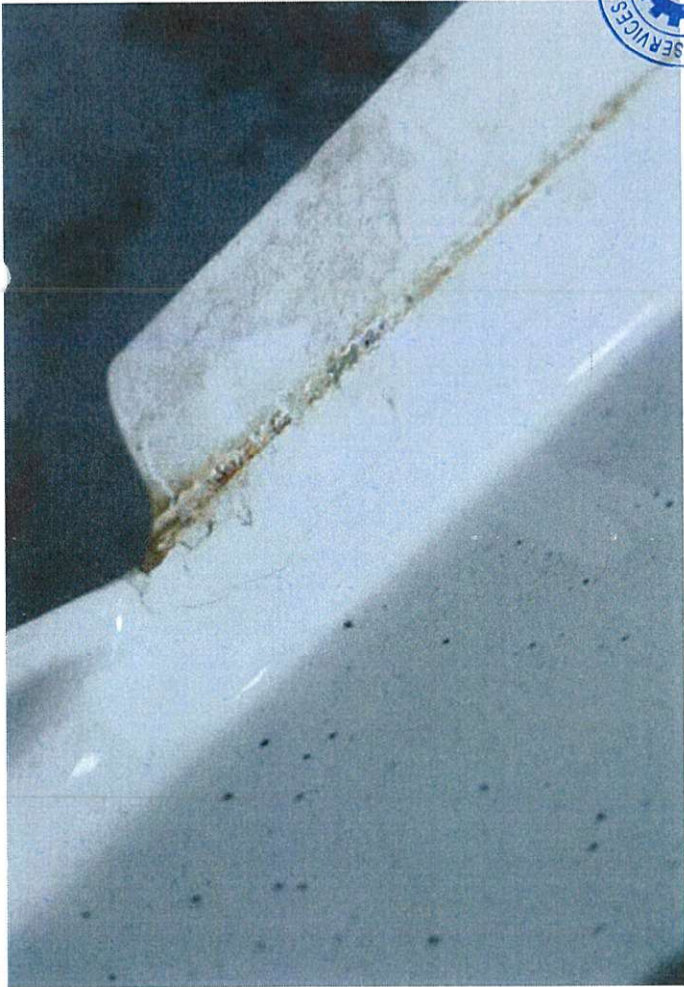



Enquire Vehicle Owner Details

Enquire Vehicle Owner Details (As At 16 Aug 2022 / 09:00:00)

Vehicle Owner Details

Owner ID Type:

Company

Owner ID:

201712732C

Owner Name:

SHARP ENGINEERING & CONSTRUCTION PTE. LTD.

Registered Address Type:

Private Residential (Condo Apt or House) / Shopping / Office Complexes

Registered Block/House No.:

1

Registered Street Name:

SOON LEE STREET

Registered Unit No.:

05 - 31

Registered Building Name:

PIONEER CENTRE

Registered Postal Code:

627605

Vehicle Insurance Details

Vehicle No.:

YN9810A

Make Description/Model:

MITSUBISHI / CANTER FEB21ER4SDEB (CBU)

Insurance Company Name:

LONPAC INSURANCE BHD