

INSURER ENQUIRY

Find
insurer

Vehicle reg. no.

smb1432r

Date of Accident

22/12/2022 

Reset

% RESULT & RECEIPT

TP Insurer Enquiry

Insurance **MS First Capital Insurance Ltd**
Period of Insurance **01/04/2022 - 31/03/2023**
Requested By **Bonnie Kwok (Bonnie Kwok Llc)**
Requested Date **28/12/2022 14:15**

Payment details

Request Amount: **S\$1.87**
GST Amount: **S\$0.13**
Total Amount Due (GST Inclusive): **S\$2**

General Insurance Association

Records Management Centre
GST Registration No: **M400017735**



SINGAPORE ACCIDENT STATEMENT

IMPORTANT NOTICE

1. Please report correctly the details of the accident to speed up the claims process.
2. This Form must be completed by the Policyholder and/or the Actual Driver.
3. Information provided must be as truthful and accurate as possible. Any wilful misrepresentation or withholding of material facts may allow insurance companies to repudiate policy liability.
4. The issue and acceptance of this Form by insurance companies is not an admission of policy liability on the part of the insurance companies.
5. **Any false reporting may be referred to the Police for investigation.**
6. This report will be forwarded by the insurers of the GIA Records Management Centre established by the General Insurance Association of Singapore (GIA) for archiving and that copies of this report will, for a fee, be made available upon application by interested parties.
7. By the lodgement of this report to the insurers, you hereby consent to the archiving of this report at the centre and to copies of the report being made available aforesaid.

ACCIDENT STATEMENT

Date of Submission	23/12/2022 11:32 (SGT)
Reported by	Driver
Date of Accident	22/12/2022 11:40 (SGT)
Exact Location of Accident	Eu Tong Sen St, Singapore
Additional Location Information	twrds 110 Lorong 23 Geylang
Country/State of Loss	Singapore

DETAILS OF OWN VEHICLE

Vehicle Registration Number	YN4002Z
-----------------------------	---------

INSURED/POLICYHOLDER

Is company?	Yes
Name Of Registered Owner	SG SAGAWA AMERIOD PTE LTD
Company Reg No	1XXXXXX231D
Email Address	SGSA-claim@sgh-global.com
Mobile Phone No	(Phone) +65-66029932
Alternative Phone No	-

VEHICLE PARTICULARS

Manufacturer	Mitsubishi
Model	Fe83be6srdea
Variant	-
Exact purpose for which vehicle was being used at time of accident	-
Are you claiming under your own insurance policy for repair to your vehicle?	No - Claiming third party
Vehicle Category	Commercial vehicle
Transmission	Manual
CC	2977

INSURANCE COMPANY

Name of Insurance Company	MSIG Insurance (Singapore) Pte. Ltd.
Policy Number / Cover Note Number	J400001453MKF

DRIVER

Name of Driver	YU XUELEI
Passport No/FIN	GXXXX883T
Date Of Birth	17/04/1982
Occupation	Outdoor



Date Of Driving Pass	23/12/2014
Driving experience	8 YEARS
Gender	Male
Mobile Number	(Phone) +65-82662571
Alt. Phone Number	-
Email Address	SGSA-claim@sgh-global.com
Address	BLK 230 TAMPINES ST 24 #08-126
Address complement	-
Postcode	524230
Is the driver the policyholder?	No
If No, Relationship of the Driver with the Insured	Employee
Does Driver Own Other Vehicles?	No
Vehicle Registration Number of Other Vehicle Owned by Driver	-
Insurance Company of Other Vehicle Owned by Driver	-

GENERAL INFORMATION OF THE ACCIDENT

Type of Accident	Collision - Head to Rear
Weather Conditions	Clear
Road Surface	Dry

OTHER INFORMATION

Was any foreign vehicle involved in the accident?	No
Number of vehicles involved in the accident	2
Was anybody injured in the Accident?	No
Was any injured conveyed to hospital by ambulance?	-
Was any other vehicle or property damaged?	Yes
Number of Passengers (Including Driver)	1
Has the driver been approached by unknown person(s) soliciting/offering accident claims assistance?	No
Translator's name	-
Translator's ID	-
Translator's phone number	-
Translator's email	-
Original language used in the statement	-

DETAILS OF POLICE ACTION

Was the accident reported to the police?	No
Was notice of intended Prosecution given?	No
If yes, against whom?	-

CIRCUMSTANCES OF ACCIDENT

REFER TO SKETCH PLAN

ATTACHMENT(S)

Are accident photos available for attachment?	Yes
Was there any video captured by Car Camera?	No

DETAILS OF OTHER VEHICLE PROPERTY 1

Vehicle Registration Number	SMB1432R
Vehicle Manufacturer	-
Vehicle Model	-
Vehicle Variant	-
Vehicle Colour	-
Vehicle Category	Bus
Name of Driver	MUHAMMED RISZUAN BIN ALI
NRIC No	SXXXX136B

Contact Number	(Phone) +65-98822523
Address	-
Address complement	-
Postcode	-
Insurance Company Name	-
Nature Of Damage	-
Details of property damaged in accident	-
No. Of Passenger (Including Driver)	-

SKETCH PLAN

IMPORTANT NOTICE

1. Please report correctly the details of the accident to speed up the claims process.
2. This Form must be completed by the Policyholder and/or the Authorised Driver.
3. Information provided must be as truthful and accurate as possible. Any wilful misrepresentation or withholding of material facts may allow insurance companies to repudiate policy liability.
4. The issue and acceptance of this Form by insurance companies is not an admission of policy liability on the part of the insurance companies.
5. Any false reporting may be referred to the Police for investigation.
6. The report will be forwarded by the insurers of the GIA Records Management Centre established by the General Insurance Association of Singapore (GIA) for archiving and that copies of this report will for a fee be made available upon application by interested parties.
7. By the lodgement of this report to the insurers, you hereby consent to the archiving of this report at the centre and to copies of the report being made available aforesaid.

8. Consent under the Personal Data Protection Act (PDPA)

I understand, acknowledge, agree and consent that :

(a) My insurer, my workshop and the General Insurance Association of Singapore ("GIA") may/are permitted to collect, use, disclose and/or process my personal data/personal information set out in this [form] and any other personal information provided by me or possessed by my insurer (collectively the "Personal Information") and disclose and transfer such Personal Information to all insurer(s) who have insured vehicle(s) involved in this accident (all insurer(s) who have insured vehicle(s) involved in this accident shall be collectively referred to as the "Insurers"), the Insurers' lawyers/law firms, the Monetary Authority of Singapore and any relevant government agency/authority (such as the police), for the purpose(s) of :

- (i) processing, handling and/or dealing with my claims including the settlement of the claims and any necessary investigations relating to the claims;
 - (ii) investigating the accident and/or my claims;
 - (iii) carrying out and/or dealing with my instructions or responding to any enquiries by me;
 - (iv) administering my claims (including the mailing of correspondence, statements, invoices, reports or notices to me, which could involve disclosure of certain personal data about me to bring about delivery of the same as well as on the external cover of envelopes/mail packages); and/or
 - (v) complying with applicable law in administering, processing, handling and/or dealing with my claims.
- (collectively the "Purposes")

(b) all insurer(s) who have insured vehicle(s) involved in this accident and the Insurers' lawyers/law firms, may/are permitted to collect, use, disclose and/or process my Personal Information for one or more of the above Purposes; and

(c) my Personal Information may/can be disclosed by any of the Insurers and/or GIA to their third party service providers or agents (including their lawyers/law firms), which may be sited outside of Singapore, for one or more of the above Purposes.



Handwritten signature: 于 (Yue)
 Date: 14/46
 22/12/22

Policyholder's Signature / Date & Time

Driver's Signature (If driver is not the policyholder) / Date & Time

Witnessed by Reporting Centre Personnel

Sketch Plan

(A) YN 4002Z

(B) SMR 1432R

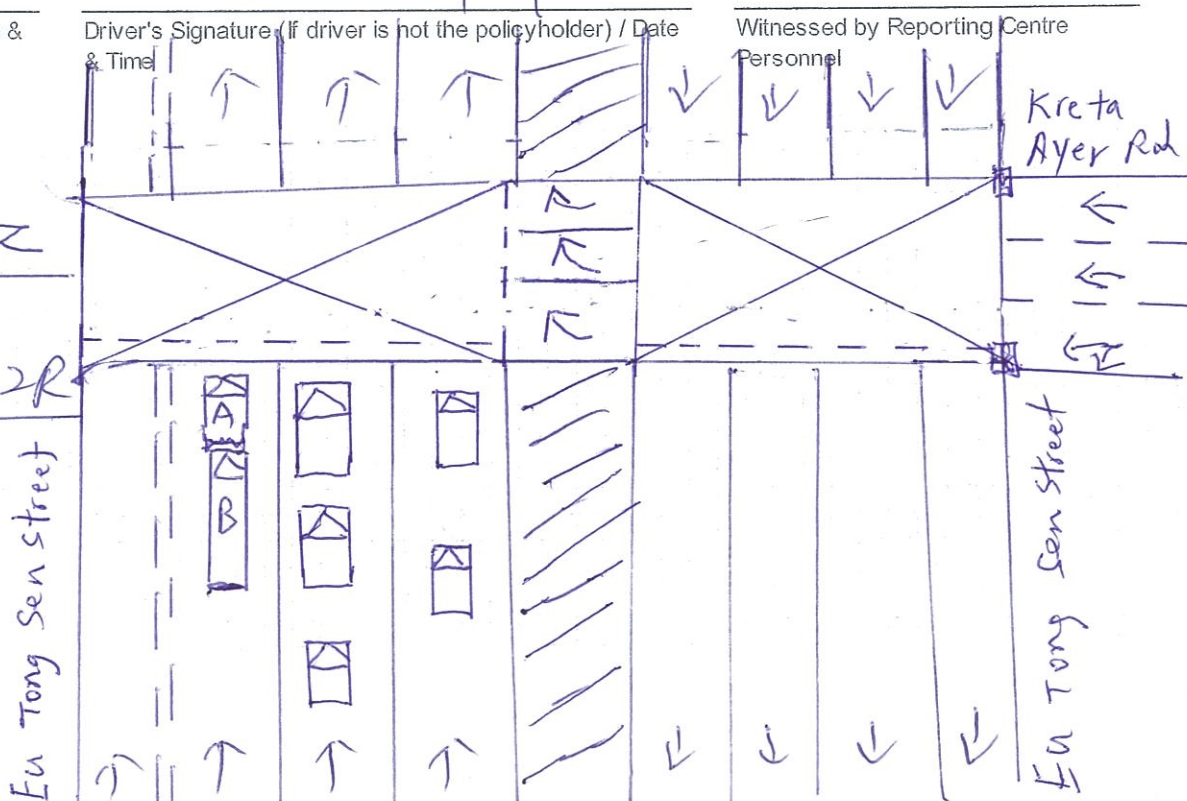

Describe Circumstances of the Accident

On 22/12/2022 at about 11:40am. I drove my lorry NO YN4002Z along Eu Tong Sen street. When I reached the place of Eu Tong Sen street traffic light junction the traffic light was Amber lights change to red. So I responded by slowing down coming to stop safely at the traffic light junction.

Suddenly the Big Bus behind me with vehicle number SMB1432R hit onto my rear lorry NO YN4002Z and push my lorry to move forward to the dashed pedestrian crossing lines causing my lorry rear body very damaged (No body injured)

Declaration

We declare the foregoing particulars are true in every respect.



Policyholder's Signature / Date & Time

[Signature]

Driver's Signature (If driver is not the policyholder) / Date & Time

14:46
22/12/22

Witnessed by Reporting Centre Personnel

Constant Appraiser Services

Qualified Automobile Accident Damage Appraisers/Loss Adjusters

Blk 2 Rivervale Link, #09-02 Singapore 545040

Mobile: 9007 5234

Email: constant_as@yahoo.com.sg

RCB No. 53138015K

INVOICE

To: SG Sagawa Ameroid Pte Ltd
c/o 65 Chestnut Avenue
#18-15
Singapore 679524

Date : 18/01/2023

Invoice No : IV23-01015/CAS

Particulars	Amount
Fee For Services Rendered In Respect Of: Surveying, Adjusting, and Re-inspection Of Accident Damaged Vehicle YN 4002Z (Inclusive Of Photographs And Transport Charges) Our reference : CAS/23-01/015	\$1,017.00
Total	\$1,017.00

E. & O.E

Constant Appraiser Services



Cheque Should Be Crossed And Made Payment To 'Constant Appraiser Services'

Constant Appraiser Services

Qualified Automobile Accident Damage Appraisers/Loss Adjusters
Blk 2 Rivervale Link, #09-02 Singapore 545040
Mobile: 9007 5234
Email: constant_as@yahoo.com.sg
RCB No. 53138015K

Automobile Inspection Report

To: SG Sagawa Ameroid Pte Ltd c/o 65 Chestnut Avenue #18-15 Singapore 679524	Date : 18/01/2023 Reference No : CAS/23-01/015																				
<u>General Information</u> Registration No. : YN 4002Z Accident Date : 22/12/2022																					
<u>Particulars of Damaged Vehicle</u> Colour : Blue Engine Capacity : 2977 cc Mileage (KM) : 399259 Chassis No. : FE83BEA21126 Registration Date : 21/08/2013 Make & Model : Mitsubishi FE83BE6SRDEA Pre-Accident Condition : Good Engine No. : 4M42A91913 Steering : In Order Brake : In Order																					
<u>Tyre Condition</u> <table><thead><tr><th></th><th>Size</th><th>Make</th><th>Balance</th></tr></thead><tbody><tr><td>R/H Front Tyre</td><td>7.00R16</td><td>LINGLONG</td><td>90%</td></tr><tr><td>L/H Front Tyre</td><td>7.00R16</td><td>LINGLONG</td><td>90%</td></tr><tr><td>R/H Rear Tyre</td><td>7.00R16 (D)</td><td>COPARTNER</td><td>60% / 60%</td></tr><tr><td>L/H Rear Tyre</td><td>7.00R16 (D)</td><td>COPARTNER</td><td>60% / 60%</td></tr></tbody></table>			Size	Make	Balance	R/H Front Tyre	7.00R16	LINGLONG	90%	L/H Front Tyre	7.00R16	LINGLONG	90%	R/H Rear Tyre	7.00R16 (D)	COPARTNER	60% / 60%	L/H Rear Tyre	7.00R16 (D)	COPARTNER	60% / 60%
	Size	Make	Balance																		
R/H Front Tyre	7.00R16	LINGLONG	90%																		
L/H Front Tyre	7.00R16	LINGLONG	90%																		
R/H Rear Tyre	7.00R16 (D)	COPARTNER	60% / 60%																		
L/H Rear Tyre	7.00R16 (D)	COPARTNER	60% / 60%																		
<u>Inspection</u> Repairer : LYS Engineering 65 Chestnut Avenue, #18-15, Singapore 679524																					
<u>Adjustment And Recommendation Cost Of Repair</u> Repairer's Estimate : \$19,932.26 Revised Amount : \$13,700.00 Less Excess : - Nett Total : \$13,700.00																					
<u>Remarks</u> (A) Survey was done on 22/12/2022 (B) Re-survey was done on 05/01/2023 (C) Re-survey after repair was done on 12/01/2023 (D) The survey was conducted entirely on WITHOUT PREJUDICE basis. (E) We have NOT given any instruction to authorize the repair of the vehicle.																					

NOTE: The revised estimate was made from a visual inspection. Should there be any discrepancy or unseen damage/item in this survey, kindly notified the company within 7 (seven) days from the date hereof. Otherwise, the revised amount shall be deem to be valid.

Constant Appraiser Services

Vehicle No : YN 4002Z

Our ref : CAS/23-01/015

Adjustment On Repair Costs And Replacement Of Parts:

S/No	Qty	Descriptions	Assessed Condition	Estimate by Workshop (\$)	Revised Amount (\$)
		<u>PARTS REPLACEMENT – LIST ITEMS</u>			
1	1pc	Rear number plate lamp	Serviceable	71.20	-
2	2pcs	Tail lamp assy @ \$285.10	Cracked/Broken	570.20	570.20
		Less 10%		(64.14)	(57.02)
			Sub total	577.26	513.18
		<u>PARTS REPLACEMENT – SPECIAL NETT ITEMS</u>			
1	2pcs	Taillamp holder @ \$150.00	Dented/Twisted	300.00	300.00
2	1pc	Rear back door LH	Dented/Broken	1,800.00	1,800.00
3	1pc	Rear back door hinge top LH	Bent/Twisted	450.00	450.00
4	1pc	Rear back door hinge bottom LH	Bent/Twisted	450.00	450.00
5	1pc	Rear back door inner lock bar with handle LH	Bent/Twisted	650.00	650.00
6	1pc	Rear 60km/h sticker LH	Necessary	15.00	12.00
7	1pc	Rear corporate advertisement	Necessary	800.00	600.00
8	1pc	Rear back door RH	Dented/Warped	1,800.00	1,800.00
9	1pc	Rear back door hinge top RH	Repair	450.00	-
10	1pc	Rear back door hinge bottom RH	Repair	450.00	-
11	1pc	Rear back door inner lock bar with handle RH	Bent/Twisted	650.00	650.00
12	2pcs	Rooftop side rain rail @ \$250.00	Necessary	500.00	500.00
13	1pc	Rooftop rear rain rail	Necessary	150.00	150.00
14	1pc	Rear step wooden member	Broken	500.00	500.00
15	1pc	Rear end panel	Dented/Warped	850.00	850.00
16	2pcs	Rear chassis top wooden cross member @ \$1,800.00	Broken	3,600.00	3,600.00
17	2pcs	Rear chassis top wooden member end cover @ \$150.00	Dented	300.00	300.00
18	2pcs	Rear cargo deck aluminum pillar @ \$950.00	N/S Dented	1,900.00	950.00
19	2pcs	Rear rubber stopper @ \$180.00	Deformed/Broken	360.00	360.00
20	1pc	Rear view camera	Damaged	450.00	320.00
21	1set	Bolt & nut set	Bent/Necessary	150.00	120.00
22	1pc	Rear number plate	Bent	40.00	40.00
			Part total	17,192.26	14,915.18

Constant Appraiser Services

Vehicle No : YN 4002Z

Our ref : CAS/23-01/015

S/No	Qty	Descriptions	Assessed Condition	Estimate by Workshop (\$)	Revised Amount (\$)
		<u>LABOUR & MISC. CHARGES</u>			
1		To check rear electrical wiring		40.00	20.00
2		Labour for panel beating, cut, weld, straighten & replacing parts etc		1,200.00	1,000.00
3		To putty & spray painting & including touch up paint on accident affected area		1,500.00	1,200.00
			Grand total	19,932.26	17,135.18
Recommended cost of lump sum repair (To its pre-accident condition)					13,700.00

Adjustment/Recommendations

We have thoroughly inspected each and every item on the estimate against the physical damage found on the vehicle and we have listed the breakdown of our finding and our recommendation.

The repairer has agreed to undertake the job at a lump sum of **\$13,700.00** on a contractual basis. Under normal circumstances, the repair period would be about **9 (Nine)** working days.

Yours faithfully,

Constant Appraiser Services

Lim Yong Tian (Sebastian)
Licensed Appraiser
Adv. Dip. In Mechanical Engineering (AUS)
MSAAA

INVOICE

65 Chestnut Ave #18-15, Singapore 679524
Tel: 6674 8965 Fax: 6674 8965 Hp: 9730 8695
Email: lys88@yahoo.com.sg

Specialise in Motor Repairing, Welding, Panel Beating, Spray Painting, Side Guide, Accident Claims, General Insurance Agents, ROV Inspection, Insurance Claim.

M/S Sg Sagawa Ameroid Pte Ltd
YN 40022

5249

Cash/30 days

22/01/2023

B Reg. 48754100J

[illegible]

Invoices not paid within 30 days of date, interest at the rate of 1.5% interest per month will be carry out until settled. All cheques should be crossed & made payable to "LYS ENGINEERING".

13700. 00

LYS ENGINEERING

Customer's Signature & Official Stamp

E. & O. E.

For **LYS ENGINEERING**



MSIG

MSIG Insurance (Singapore) Pte. Ltd.
4 Shenton Way, #21-01, SGX Centre 2, Singapore 068807
Tel +65 6827 7888, Fax +65 6827 7800
Co.Reg No. 200412212G, GST Reg. No. 20-0412212G
A Member of **MS&AD** INSURANCE GROUP

CERTIFICATE OF INSURANCE

ROAD TRANSPORT ACT 1987 (MALAYSIA), ROAD TRANSPORT (AMENDMENT) ACT 2019 (MALAYSIA)
THE MOTOR VEHICLES (THIRD-PARTY RISKS) RULES, 1959 (MALAYSIA)
THE MOTOR VEHICLES (THIRD-PARTY RISKS AND COMPENSATION) ACT (CAP. 189 OF THE REVISED EDITION)
(REPUBLIC OF SINGAPORE)
THE MOTOR VEHICLES (THIRD-PARTY RISKS AND COMPENSATION) RULES, 1996 EDITION (REPUBLIC OF SINGAPORE)
OR ANY AMENDMENT, ACT OR ACTS PASSED IN SUBSTITUTION THEREOF.

COMMERCIAL VEHICLE
Comprehensive

Certificate No. J 400001453 MKF

Excess : SGD2,000

Windscreen Excess : SGD100

1. Index Mark and Registration Number of Vehicle
YN4002Z

2. Name of Policyholder
SG Sagawa Ameroid Pte Ltd

3. Effective Date of the Commencement of Insurance for the purposes of the Act
01/04/2022

4. Date of Expiry of Insurance
31/03/2023

5. Persons or Classes of Persons entitled to drive*
Any other person provided he is driving on the Policyholder's order or with the Policyholder's permission.

*Provided that the person driving is permitted in accordance with the licensing or other laws or laws or regulations to drive the Motor Vehicle or has been so permitted and is not disqualified by order of a Court of Law or by reason of any enactment or regulation in that behalf from driving the Motor Vehicle.

6. Limitations as to Use *
Use in connection with the Policyholder's business. Use for the carriage of passengers (other than for hire or reward) in connection with the Policyholder's business. Use for social domestic and pleasure purposes. The Policy does not cover
(1) Use for hire or reward or for racing pace-making reliability trial or speed-testing.
(2) Use whilst drawing a trailer except the towing of any one disabled mechanically propelled vehicle.

* Limitations rendered inoperative by Section 8 of the Motor Vehicles (Third-Party Risk and Compensation) Act (Chapter 189) and Chapter 95 of the Road Transport Act, 1987 (Malaysia), are not to be included under these headings.

This Certificate is not transferable to a new owner of the vehicle. If for any reason the Policy is terminated during its currency, the Certificate must be returned to the insurer within 7 days of the termination or if the Certificate has been lost or destroyed, a Statutory Declaration to that effect must be made. Failure to comply with this obligation is an offence under the Motor Vehicles (Third Party Risks and Compensation) Act (Cap. 189).

I/WE HEREBY CERTIFY that the Policy to which this Certificate relates is issued in accordance with the provisions of the Motor Vehicles (Third-Party Risks and Compensation) Act (Chapter 189) and Part IV of the Road Transport Act, 1987 (Malaysia) or any Amendment, Act or Acts passed in substitution thereof.

MSIG Insurance (Singapore) Pte. Ltd.
Approved Insurers

Mack Eng

Enquire Vehicle Registration Details

Owner Particulars

Miscellaneous Company
 Unit No. 1801588230
 Owner ID Type Company
 Owner Name 80 SAGAWA AMERIGO PTE. LTD.
 Registered Address 15 MONTELL WALK #02-01 MONTELL HUB SINGAPORE 627753
 Mailing Address -
 Birth Date -

Vehicle Particulars

Vehicle No. Y140032
 Previous Vehicle No. -
 Effective Date of Ownership 21 Aug 2013
 Original Regn Date 21 Aug 2013
 Registration Date 21 Aug 2013
 Year of Manufacture 2013
 Vehicle Type Goods (Closed) Van/Van Panel (Delivery)
 Vehicle Scheme -
 Vehicle Attachment 1 No Attachment
 Vehicle Attachment 2 -
 Vehicle Attachment 3 -
 Vehicle Make MITSUBISHI
 Vehicle Model FE83BE5SRDEA
 Primary Colour White
 Secondary Colour -
 Passenger Capacity 2
 Chassis No. FE83BEA21126
 Engine No. 4M42A91913
 Engine Capacity/Power Rating 2077 cc / -
 Maximum Power Output -
 Propellant Diesel
 Max Unladen Weight 2420 kg
 Maximum Laden Weight 5000 kg
 Open Market Value \$29,813.00
 PARF Eligibility No
 PARF Eligibility Expiry Date -
 Minimum PARF Benefit -
 No. of Transfers 0
 IU Label No. 1510804180
 COE No. 2013080105000445M
 COE Expiry Date 20 Aug 2023
 COE Category C - Goods Vehicle & Bus
 COE Registration C - Goods Vehicle & Bus

[> Back to OneMotoring](#)

Enquire PARF/COE Rebate for Registered Vehicle

Vehicle Owner Particulars

Owner ID Type:

Company

Owner ID:

4230

Vehicle Details

Vehicle No:

YN40027

Vehicle to be Exported:

Yes

Intended Deregistration Date:

17 Mar 2022

Vehicle Make:

MITSUBISHI

Vehicle Model:

FE83BE65RDEA

Primary Colour:

White

Manufacturing Year:

2013

Engine No:

4M42A91913

Chassis No:

FE83BEA21126

Maximum Power Output:

-

Open Market Value:

\$29,813.00

Original Registration Date:

21 Aug 2013

First Registration Date:

21 Aug 2013

Transfer Count:

0

Actual ARF Paid:

\$1,491.00

Intended PARF Rebate Details

PARF Eligibility:

No

PARF Eligibility Expiry Date:

-

PARF Rebate Amount:

\$0.00

Intended COE Rebate Details

COE Expiry Date:

20 Aug 2023

COE Category:

C - Goods Vehicle & Bus

COE Period(Years):

10

CP Paid:

\$65,036.00

COE Rebate Amount:

\$9,265.00

Total Rebate Amount:

\$9,265.00

The information contained herein is correct as at 15 Mar 2022

OK