

SINGAPORE ACCIDENT STATEMENT

IMPORTANT NOTICE

1. Please report correctly the details of the accident to speed up the claims process.
2. This Form must be completed by the Policyholder and/or the Actual Driver
3. Information provided must be as truthful and accurate as possible. Any wilful misrepresentation or withholding of material facts may allow insurance companies to repudiate policy liability.
4. The issue and acceptance of this Form by insurance companies is not an admission of policy liability on the part of the insurance companies.
5. **Any false reporting may be referred to the Police for investigation.**
6. This report will be forwarded by the insurers of the GIA Records Management Centre established by the General Insurance Association of Singapore (GIA) for archiving and that copies of this report will, for a fee, be made available upon application by interested parties.
7. By the lodgement of this report to the insurers, you hereby consent to the archiving of this report at the centre and to copies of the report being made available aforesaid.

ACCIDENT STATEMENT

Date of Submission 01/07/2022 16:19 (SGT)
Reported by Driver
Date of Accident 29/06/2022 19:45 (SGT)
Exact Location of Accident 42 Dawson Rd, Singapore
Additional Location Information -
Country/State of Loss Singapore

DETAILS OF OWN VEHICLE

Vehicle Registration Number GBK9537C

INSURED/POLICYHOLDER

Is company? Yes
Name Of Registered Owner A-TEC AUTOHUB PTE. LTD.
Company Reg No 201942954Z
Email Address DREAMCARZLEASING@GMAIL.COM
Mobile Phone No (Phone) +65-97103383
Alternative Phone No -

VEHICLE PARTICULARS

Manufacturer Toyota
Model Hiace
Variant -
Exact purpose for which vehicle was being used at time of accident Employment
Are you claiming under your own insurance policy for repair to your vehicle? No - Claiming third party
Vehicle Category Commercial vehicle
Transmission Auto
CC 2982

INSURANCE COMPANY

Name of Insurance Company Income Insurance Limited
Policy Number / Cover Note Number 5120801055-01

DRIVER

Name of Driver TAN YU XIN, JEANNETTE
NRIC No T0111263A
Date Of Birth 17/04/2001
Occupation Outdoor

Date Of Driving Pass	28/01/2022
Driving experience	5 MONTHS
Gender	Female
Mobile Number	(Phone) +65-92710398
Alt. Phone Number	-
Email Address	JNETTETAN@GMAIL.COM
Address	688 JURONG WEST CENTRAL 1
Address complement	10-245
Postcode	640688
Is the driver the policyholder?	No
If No, Relationship of the Driver with the Insured	Hirer
Does Driver Own Other Vehicles?	No
Vehicle Registration Number of Other Vehicle Owned by Driver	-
Insurance Company of Other Vehicle Owned by Driver	-

GENERAL INFORMATION OF THE ACCIDENT

Type of Accident	Collision - Major/Minor Rd
Weather Conditions	Clear
Road Surface	Wet

OTHER INFORMATION

Was any foreign vehicle involved in the accident?	No
Number of vehicles involved in the accident	2
Was anybody injured in the Accident?	No
Was any injured conveyed to hospital by ambulance?	-
Was any other vehicle or property damaged?	Yes
Number of Passengers (Including Driver)	2
Has the driver been approached by unknown person(s) soliciting/offering accident claims assistance?	No
Translator's name	-
Translator's ID	-
Translator's phone number	-
Translator's email	-
Original language used in the statement	-

PASSENGER 1

Name	ALOYSIOUS CHAN JUN YING JAN
Gender	Male

DETAILS OF POLICE ACTION

Was the accident reported to the police?	No
Was notice of intended Prosecution given?	No
If yes, against whom?	-

CIRCUMSTANCES OF ACCIDENT

PLEASE REFER TO SKETCH PLAN ATTACHED

ATTACHMENT(S)

Are accident photos available for attachment?	Yes
Was there any video captured by Car Camera?	Yes

DETAILS OF OTHER VEHICLE PROPERTY 1

Vehicle Registration Number	SHC1504X
Vehicle Manufacturer	-
Vehicle Model	-
Vehicle Variant	-

Vehicle Colour	-
Vehicle Category	Taxi
Name of Driver	-
Contact Number	-
Address	-
Address complement	-
Postcode	-
Insurance Company Name	-
Nature Of Damage	-
Details of property damaged in accident	-
No. Of Passenger (Including Driver)	1

SKETCH PLAN

IMPORTANT NOTICE

1. Please report correctly the details of the accident to speed up the claims process.
 2. This Form must be completed by the Policyholder and/or the Actual Driver.
 3. Information provided must be as truthful and accurate as possible. Any willful misrepresentation or withholding of material facts may allow insurance companies to repudiate policy liability.
 4. The issue and acceptance of this Form by insurance companies is not an admission of policy liability on the part of the insurance companies.
 5. **Any false reporting may be referred to the Traffic Police Department for investigation.**
 6. This report will be forwarded by the insurers to the GIA Records Management Centre established by the General Insurance Association of Singapore (GIA) for archiving and that copies of this report will for a fee be made available upon application by interested parties.
 7. By the lodgement of this report to the insurers, you hereby consent to the archiving of this report at the centre and to copies of the report being made available aforesaid.
- 8. Consent under the Personal Data Protection Act (PDPA)**
I understand, acknowledge, agree and consent that:
- (a) My insurer, my workshop and the General Insurance Association of Singapore ("GIA") may/are permitted to collect, use, disclose and/or process my personal data/personal information set out in this [form] and any other personal information provided by me or possessed by my insurer (collectively the "Personal Information") and disclose and transfer such Personal Information to all insurer(s) who have insured vehicle(s) involved in this accident (all insurer(s) who have insured vehicle(s) involved in this accident shall be collectively referred to as the "Insurers"), the Insurers' lawyers/law firms, the Monetary Authority of Singapore and any relevant government agency/authority (such as the police), for the purpose(s) of:
 - (i) processing, handling and/or dealing with my claims including the settlement of the claims and any necessary investigations relating to the claims;
 - (ii) investigating the accident and/or my claims;
 - (iii) carrying out and/or dealing with my instructions or responding to any enquiries by me;
 - (iv) administering my claims (including the mailing of correspondence, statements, invoices, reports or notices to me, which could involve disclosure of certain personal data about me to bring about delivery of the same as well as on the external cover of envelopes/mail packages); and/or
 - (v) complying with applicable law in administering, processing, handling and/or dealing with my claims.
 (collectively the "Purposes")
 - (b) all Insurer(s) who have insured vehicle(s) involved in this accident and the Insurers' lawyers/law firms, may/are permitted to collect, use, disclose and/or process my Personal Information for one or more of the above Purposes; and
 - (c) my Personal Information may/can be disclosed by any of the Insurers and/or GIA to their third-party service providers or agents (including their lawyers/law firms), which may be sited outside of Singapore, for one or more of the above Purposes.



Policyholder's Signature / Date & Time

my.

Driver's Signature (if driver is not the policyholder) / Date & Time

Sm

Witnessed by Reporting Centre Personnel
(Name as in NRIC/ID card)



Sketch Plan

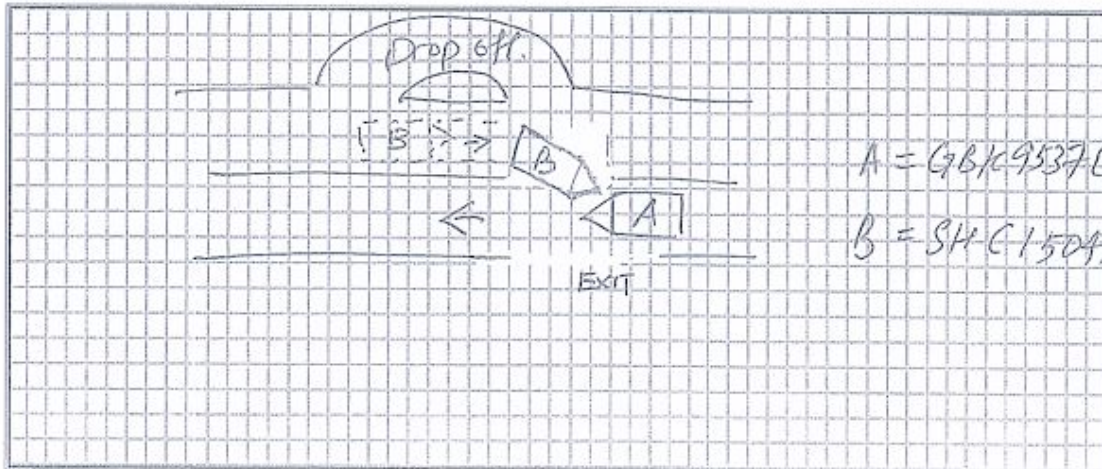

Describe Circumstance of the Accident

I was driving along APA Dawson Road (Service Road). Suddenly vehicle B on the opposite side of the road turn right abruptly and hit into the front portion of my vehicle.

Declaration

I/We declare the foregoing particulars are true in every respect.



Policyholder's Signature / Date & Time

[Signature]

Driver's Signature (if driver is not the policyholder) / Date & Time

[Signature]

Witnessed by Reporting Centre Personnel
(Name as in NRIC/ID card)





















Certificate of Insurance

MOTOR VEHICLES (THIRD PARTY RISKS AND COMPENSATION) ACT (CHAPTER 189)
 MOTOR VEHICLES (THIRD PARTY RISKS AND COMPENSATION) RULES, 1960
 ROAD TRANSPORT ACT, 1987 (MALAYSIA)
 ROAD TRANSPORT (AMENDMENT) ACT, 2019 (MALAYSIA)
 MOTOR VEHICLES (THIRD PARTY RISKS) RULES, 1959 (MALAYSIA)

Certificate Number : 5120801055-01

Cover : Third Party

- | | |
|---|---------------------------|
| 1. Index mark and Registration Number of Vehicle | : GBK9537C |
| Chassis Number | : JTFHT02P800251246 |
| 2. Name of Policyholder | : A-TEC AUTOHUB PTE. LTD. |
| 3. Effective Date of Insurance | : 30 Jan 2022 |
| 4. Expiry Date of Insurance | : 29 Jan 2023 |
| 5. Persons or Classes of Persons entitled to drive# | |
| (a) The Policyholder. | |
| (b) Any other person who is driving on the Policyholder's order or with his/her permission. | |
| Provided that the person driving is permitted in accordance with the licensing or other laws or regulations to drive the Motor Vehicle or has been so permitted and is not disqualified by order of a Court of Law or by reason of any enactment or regulation in that behalf from driving the Motor Vehicle. | |
| 6. Limitations as to Use# | |
| (a) Use for social domestic and pleasure purposes and in connection with the Policyholder's or Hirer's business. | |
| (b) Use for the carriage of passengers or goods in connection with the Policyholder's or Hirer's business. | |

This Policy does not cover

- (a) Use for racing, pace-making, reliability trial or speed-testing.
- (b) Use whilst drawing a trailer except the towing of any one disabled mechanically propelled vehicle.

Limitations rendered inoperative by Section 8 of the Motor Vehicle (Third Party Risks and Compensation) Act (Chapter 189) and Section 95 of the Road Transport Act, 1987 (Malaysia), are not to be included under these headings.

This Policy, the Schedule, Endorsement and the Certificate of Insurance are to be read together as one document.

EXCESS (SECTION 1)	: N/A
EXCESS (SECTION 2)	: S\$1,500
INSURE WITH COE	: N/A
HIRE PURCHASE COMPANY	: N/A
SUM INSURED	: N/A

I/We hereby Certify that the Policy to which this Certificate relates is issued in accordance with the provisions of the Motor Vehicles (Third Party Risks and Compensation) Act (Chapter 189) and Part IV of the Road Transport Act, 1987 (Malaysia)

Agency : ASSURE (SINGAPORE) PTE. LTD. (00000615327)
 Date of Issue : 26 Jan 2022 17:29 hrs

For NTUC INCOME INSURANCE CO-OPERATIVE LIMITED

Chief Executive

A-TEC AUTOHUB PTE LTD

8 Kaki Bukit Ave 4 #04-20 Premier Singapore 415875

Email: dreamcarleasing@gmail.com

Tel: +65 6214 0474 Fax: +65 6384 5205



VHA No: 0501

UEN: 201942954Z

VEHICLE RENTAL AGREEMENT

HIRER'S PARTICULAR Name: (as in I/C) <u>Tan Yu Xin, Jeanette</u> NRIC/PASSPORT No: <u>S 0111263A</u> Address (Res): <u>Blk 688 Junc West Conall</u> <u>#10-245 S 64068d</u> Name & Address of Employer: <u>Hong Chen Partners</u> <u>Pte Ltd</u> Occupation: _____ Driving Exp: _____ Driving Licence No: _____ D/L Type: Local / International Issue Date: _____ Date of Birth: _____ Tel: (O) _____ (R) _____ HP / PG _____		Vehicle No: <u>G8h9537C</u> Replace Veh No: _____ Mileage Out: _____ Mileage In: _____ Make & Model: <u>Toyota Hiace</u> <input checked="" type="radio"/> Auto <input type="radio"/> Manual Out Date: <u>22/1/2022</u> Time: _____ HIRE / PERIOD EXPIRY Time: _____ NON-WAIVER EXCESS = \$ <u>2000 / 2000</u>	
ADDITIONAL DRIVER'S PARTICULARS Name: (as in I/C) _____ NRIC/PASSPORT No: _____ Address (Res): _____ Driving Licence No: _____ D/L Type: Local / International Issue Date: _____ Date of Birth: _____ Occupation: _____ Driving Exp: _____		CHARGES Daily @ \$ <u>150</u> per day Weekly @ \$ _____ per week Monthly @ \$ _____ per month Hours @ \$ _____ per hour Others @ \$ _____ CDW @ \$ _____ per day/month PAI @ \$ _____ per day/month Delivery/Collection Service _____ SUB-TOTAL \$ _____	
VEHICLE CHECK LIST D - DENTS S - SCRATCHES INDICATE: A - ACCIDENTS RIGHT FRONT TOP LEFT 		PETROL LEVEL Out E 1/4 <u>1/2</u> 3/4 F In E 1/4 1/2 3/4 F EXTENSION Misc. _____ TOTAL CHARGES \$ _____	
ACCESSORIES CHECK <input type="checkbox"/> Ashtray <input type="checkbox"/> Cig Lighter <input type="checkbox"/> S/Tyre <input type="checkbox"/> STD Tools <input type="checkbox"/> Jack <input type="checkbox"/> Hub Caps <input type="checkbox"/> Radio / Cass <input type="checkbox"/> CD <input type="checkbox"/> Cartridges		Hirer's Signature: <u>[Signature]</u> Additional Driver's Signature: _____ Authorised Person Signature: _____ 	

I have read and agree to the terms and condition on both sides of the agreement. If I have presented a charge/ credit card for payment. I agree that all amounts payable under this agreement and for parking and traffic infringements may be billed to that account and my signature above will be considered to have made on the charge/ credit card voucher. All information I have given A-Tec Autohub Pte Ltd in connection with this agreement is true.

*** IMPORTANT**

- ONLY PERSON ABOVE 22 YEARS OF AGE WITH MORE THAN 2 YEARS DRIVING EXPERIENCE, AUTHORISED, LICENSED AND SIGNING THIS AGREEMENT MAY DRIVE THE VEHICLE.
- ALL PARKING AND TRAFFIC VIOLATIONS ARE THE RESPONSIBILITY OF THE HIRER, AN ADMINISTRATIVE CHARGE WILL BE LEVIED ON ANY TRAFFIC VIOLATIONS REDIRECTED.
- THE HIRER SHALL BE LIABLE FOR EXCESS CHARGES FOR ANY LATE RETURN AT THE RATE SHOWN PER HOUR OR PER DAY, INCLUSIVE OF CDW AND/OR PAI WHERE APPLICABLE.
- IN CASE OF ACCIDENT, THE HIRER SHALL REPORT TO RENTAL OFFICE IMMEDIATELY. IF THERE IS BODILY INJURIES, A POLICE REPORT MUST BE MADE WITHIN 24 HOURS. VEHICLE IS STRICTLY FOR SINGAPORE USE ONLY AND MAY NOT BE DRIVEN OUT OF SINGAPORE WITHOUT PRIOR CONSENT OF THE COMPANY A-TEC AUTOHUB PTE LTD.

RETURN OF VEHICLE, THE HIRER / DRIVER IS REQUIRED TO SIGN IN THE COLUMN SINGAPORE OF HIRER / DRIVER TAILING WHICH THE DAY AND TIME INSERTED BELOW SHALL DEEMED TO BE THE DAY AND TIME THE VEHICLE IS RETURNED TO A-Tec Autohub Pte Ltd AND THE SAME SHALL BE ACCEPTED AS CONCLUSIVE EVIDENCE OF THE SAME AND SHALL NOT BE CHALLENGED OR QUESTIONED ON ANY ACCOUNT WHATSOEVER.

DATE IN	TIME IN	MILEAGE	CHECKED BY	REMARKS	SIGNATURE OF HIRER/DRIVER