

ASS. REC. BY:

REF: CS/EG122012923/Avy3

## ASSIGNMENT

From: \_\_\_\_\_ Date: \_\_\_\_\_

Estimated Cost: \_\_\_\_\_

OD / TP / WS / TP RES / OD RES / EVA / INV / MV

To Inspect Vehicle No: \_\_\_\_\_

at Workshop m/s \_\_\_\_\_

of \_\_\_\_\_

Insured: \_\_\_\_\_

Policy No. **DMPG22009954**Claims No. **CDMPG22002796**Sum Insured: \_\_\_\_\_ Excess: **500**

(Client's Record)

Make of Veh: \_\_\_\_\_

(Policy Condition)

Remark: The veh had commenced its  
repair at the time of inspection.

N/S	O/S

Bal. or Market Value: \_\_\_\_\_

IDAC Accident Rpt: \_\_\_\_\_ Consistent? : Yes or No

GIA / PR Seen: \_\_\_\_\_ Consistent? : Yes or No

Est. Repairs: \_\_\_\_\_ days Res.: Yes or No

Lum Sum: \_\_\_\_\_ % 3 Val.: Yes or No

CA / REV / REP. / 24 HRS

Date: \_\_\_\_\_ Person Contacted: \_\_\_\_\_

Vehicle: IN / OUT

Veh No: **SKG 1080U** Yr Regn: **2020 August.**Type: **M.Car** / M.Cycle / Bus / Van / Lorry / Taxi / Prime Mover /

Truck / Trailer or

Make: **Mazda CX9** c.c. **2488**Colour: **White** A/C: **Insured / Std / NI / NA**Sp. Reading: **54417** T/Radio: **Insured / Std / NI / NA**

Eng/No: \_\_\_\_\_

C/No: **JM6TC2W2AK0319839**Gen. Cond: **Good** / Fair / Poor / BurntSteering: **Inorder** / Jammed / Leaked / Burnt orBrake: **Inorder** / Jammed / Leaked / Burnt orModi: **Nil / S/Rim** / STD A/Rim orTyre Size: F: **255/50R20**R: **255/50R20**BS: **DUN** / EXNOVA / GY / FS / LIZA / MIC / OHTSU / PIR / SUMI /

TOYO / YOKO or

Front

Rear

R/Bal. **06** mm R/Bal. **06** mmL/Bal. **06** mm L/Bal. **06** mmD.O.A. **24/12/2022** D.O.I. **29/12/22**Survey held at **SME.**Des. of Damages: **Frnt** / Rear / O/S / N/S / U/C / Rooftop or

The U/C / Chassis frame / Body Structure affected due to collision.

Date / Time	Action / Instruction
	<b>OD &amp; Ego.</b>
<b>17/4/23</b>	<b>Final fig \$16,125.20 confirmed by email (red 465.10, 3%)</b>
	<b>MV: 178k</b>
	<b>PV: 57.9k.</b>
	<b>Nett: 120.1k</b>

Date/Time, File Pass to?

☐

: Preli. Report

1)

☐

: Final Report

Date/Time, File Return to?

2) **17/4/23-typist**Days Of Repair: **6**

Resurvey No. of Trip: \_\_\_\_\_

Report Format: **Merimen**Add Fee: ☐ : Site Insp (\$)☐ : Interview (\$)☐ : Tech. Insp (\$)

Survey Fee:

Transportation:

S + RS: \$

Photos

Others



## SINGAPORE ACCIDENT STATEMENT

### IMPORTANT NOTICE

1. Please report correctly the details of the accident to speed up the claims process.
2. This Form must be completed by the Policyholder and/or the Actual Driver.
3. Information provided must be as truthful and accurate as possible. Any wilful misrepresentation or withholding of material facts may allow insurance companies to repudiate policy liability.
4. The issue and acceptance of this Form by insurance companies is not an admission of policy liability on the part of the insurance companies.
5. **Any false reporting may be referred to the Police for investigation.**
6. This report will be forwarded by the insurers of the GIA Records Management Centre established by the General Insurance Association of Singapore (GIA) for archiving and that copies of this report will, for a fee, be made available upon application by interested parties.
7. By the lodgement of this report to the insurers, you hereby consent to the archiving of this report at the centre and to copies of the report being made available aforesaid.

### ACCIDENT STATEMENT

Date of Submission	27/12/2022 13:40 (SGT)
Reported by	Both
Date of Accident	24/12/2022 12:15 (SGT)
Exact Location of Accident	TPE, Singapore
Additional Location Information	TWDS PASIR RIS BEFORE TAMPINES AVE 7
Country/State of Loss	Singapore

### DETAILS OF OWN VEHICLE

Vehicle Registration Number	SKG1080U
INSURED/POLICYHOLDER	
Is company?	No
Name Of Registered Owner	LEE WEI XIN
NRIC No	SXXXX463C
Email Address	ABSOLUTWX@HOTMAIL.COM
Mobile Phone No	(Phone) +65-93391909
Alternative Phone No	-

### VEHICLE PARTICULARS

Manufacturer	Mazda
Model	Cx-9
Variant	-
Exact purpose for which vehicle was being used at time of accident	Private use
Are you claiming under your own insurance policy for repair to your vehicle?	Yes
Vehicle Category	Private car
Transmission	Auto
CC	2488

### INSURANCE COMPANY

Name of Insurance Company	ERGO Insurance Pte. Ltd.
Policy Number / Cover Note Number	DMPG22009954

### DRIVER

Name of Driver	LEE WEI XIN
NRIC No	SXXXX463C
Date Of Birth	02/10/1984
Occupation	Indoor





Date Of Driving Pass	18/06/2008
Driving experience	14 YEARS AND 6 MONTHS
Gender	Male
Mobile Number	(Phone) +65-93391909
Alt. Phone Number	-
Email Address	ABSOLUTWX@HOTMAIL.COM
Address	BLK 188C BEDOK NORTH STREET 4 #09-102
Address complement	-
Postcode	463188
Is the driver the policyholder?	Yes
If No, Relationship of the Driver with the Insured	-
Does Driver Own Other Vehicles?	No
Vehicle Registration Number of Other Vehicle Owned by Driver	-
Insurance Company of Other Vehicle Owned by Driver	-

#### GENERAL INFORMATION OF THE ACCIDENT

Type of Accident	Collision - Head to Rear
Weather Conditions	Clear
Road Surface	Dry

#### OTHER INFORMATION

Was any foreign vehicle involved in the accident?	No
Number of vehicles involved in the accident	2
Was anybody injured in the Accident?	No
Was any injured conveyed to hospital by ambulance?	-
Was any other vehicle or property damaged?	Yes
Number of Passengers (Including Driver)	2
Has the driver been approached by unknown person(s) soliciting/offering accident claims assistance?	No
Translator's name	-
Translator's ID	-
Translator's phone number	-
Translator's email	-
Original language used in the statement	-

#### PASSENGER 1

Name	ZHENG ZE JIN
Gender	Male

#### DETAILS OF POLICE ACTION

Was the accident reported to the police?	No
Was notice of intended Prosecution given?	No
If yes, against whom?	-

#### CIRCUMSTANCES OF ACCIDENT

FRONT VEHICLE SUDDENLY STOP. I CANNOT STOP IN TIME AND HIT VEHICLE B REAR PORTION.

#### ATTACHMENT(S)

Are accident photos available for attachment?	Yes
Was there any video captured by Car Camera?	Yes

#### DETAILS OF OTHER VEHICLE PROPERTY 1

Vehicle Registration Number	SFV866G
Vehicle Manufacturer	-
Vehicle Model	-
Vehicle Variant	-

Vehicle Colour	-
Vehicle Category	Private car
Name of Driver	-
Contact Number	-
Address	-
Address complement	-
Postcode	-
Insurance Company Name	-
Nature Of Damage	-
Details of property damaged in accident	VEHICLE B
No. Of Passenger (Including Driver)	1

SKETCH PLAN

IMPORTANT NOTICE

1. Please report correctly the details of the accident to speed up the claims process.
2. This Form must be completed by the Witnesses and/or the Accident Driver.
3. Information provided must be as truthful and accurate as possible. Any willful misrepresentation or withholding of material facts may allow insurance companies to repudiate policy liability.
4. The issue and acceptance of this Form by insurance companies is not an admission of policy liability on the part of the insurance companies.
5. **Any false reporting may be referred to the Traffic Police Department for investigation.**
6. This report will be forwarded by the insurers to the GIA Records Management Centre established by the General Insurance Association of Singapore (GIA) for archiving and that copies of this report will for a fee be made available upon application by interested parties.
7. By the lodgement of this report to the insurers, you hereby consent to the archiving of this report at this centre and to copies of the report being made available aforesaid.

5. Consent under the Personal Data Protection Act (PDPA)

I understand, acknowledge, agree and consent that:

- (a) My insurer, my workshop and the General Insurance Association of Singapore ("GIA") may/are permitted to collect, use, disclose and/or process my personal data/personal information set out in this Form and any other personal information provided by me or possessed by my insurer (collectively the "Personal Information") and disclose and transfer such Personal Information to all insurer(s) who have insured vehicle(s) involved in this accident (all insurer(s) who have insured vehicle(s) involved in this accident shall be collectively referred to as the "Insurers"); the Insurers' lawyers/law firms, the Monetary Authority of Singapore and any relevant government agency/authority (such as the police), for the purpose(s) of:
  - (i) processing, handling and/or dealing with my claims including the settlement of the claims and any necessary investigations relating to the claims;
  - (ii) investigating the accident and/or my claims;
  - (iii) carrying out and/or dealing with my instructions or responding to any enquiries by me;
  - (iv) administering my claims (including the mailing of correspondence, statements, invoices, reports or notices to me, which could involve disclosure of certain personal data about me to bring about delivery of the same as well as on the external cover of envelope/postal packages); and/or
  - (v) complying with applicable law in administering, processing, handling and/or dealing with my claims.
 (collectively the "Purposes")
- (b) all insurer(s) who have insured vehicle(s) involved in this accident and the Insurers' lawyers/law firms, may/are permitted to collect, use, disclose and/or process my Personal Information for one or more of the above Purposes; and
- (c) my Personal Information may/can be disclosed by any of the Insurers and/or GIA to their third party service providers or agents (including their lawyers/law firms), which may be based outside of Singapore, for one or more of the above Purposes.

Policyholder's Signature / Date & Time

Driver's Signature (if driver is not the policyholder) / Date & Time

Witnessed by Reporting Centre Personnel (Name as in NRIC/ID card)

Sketch Plan

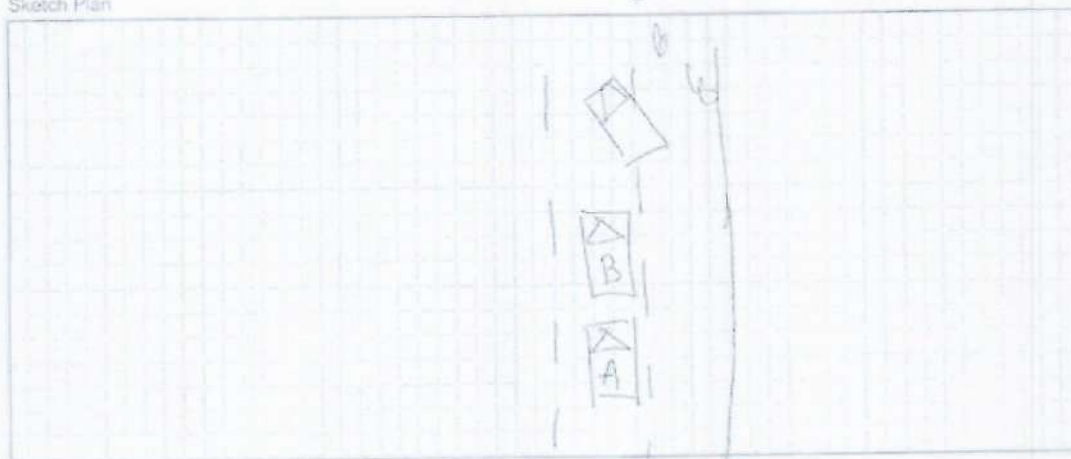

1

Describe Circumstance of the Accident

front veh suddenly stop, I cannot stop vehicle  
s hit veh B from front

Declaration

(We declare the foregoing particulars as true in every respect)

Policyholder's Signature (Date & Time)

Driver's Signature (if driver is not the policyholder) (Date & Time)

Witnessed by Reporting Constable Personnel  
(Please print NAME and ID)

2



## SME MOTOR PTE LTD

1 Kaki Bukit Ave 6 #02-15, AutoBay @ Kaki Bukit, Singapore 417883

Tel: 6747 6106 (6 Lines) Fax: 6744 2368

Email: service@smemotor.com.sg Website: www.smemotor.com.sg

Co. & GST Reg. No: 201119451E

INSURER: ERGO Insurance Pte. Ltd. (HQ)

### PARTICULARS OF CLAIM

Claim Type:	OD (OWN DAMAGE)	Ref. No:	22/EG/OD-644 (12)
Policy No:	DMPG22009954	Date of Loss:	24/12/2022
Vehicle Reg. No.:	SKG1080U	Driveable?	
Driver Age/Info:	38 / MALE	Party At Fault:	UNKNOWN
TP Injury Involved?	NO	Third Party Involved?	YES
Insured/Claimant:	LEE WEI XIN	Contact No:	+6593391909
Driver:	LEE WEI XIN		
Make/Model:	MAZDA CX-9, 2.5 (A)	Vehicle Reg. Date:	14/08/2020
Vehicle Colour:	WHITE	Chassis No:	JM6TC2WLAK0319839
Engine No:	PY30982559		
Odometer:	0 KM		
Paint Type:			
Total Loss?	NO		
Est. Duration of Repair (day)	7		
Remarks:	VEHICLE NOT IN.		
Present Location:	SME MOTOR PTE LTD (KAKI BUKIT)		

### COST OF CLAIMS

	Amount
Parts	13,557.50
Miscellaneous Items	40.00
Labour	1,730.00
Paintwork Labour	0.00
Towing	0.00
Gross Total (\$\$)	15,327.50
+ GST 7.00% (\$\$)	1,072.93
Nett Amount (\$\$)	16,400.43

This claim is handled by: CHIA PEI YING

Generated using Merimen e-Claims Internet Estimation & Adjusting System

## REPAIR DETAILS

### Reference

<b>Part Source:</b> MRM-SG	Version: 1.0 (Last Synchronised: 28 Dec 2022)
<b>Parts:</b> M1-SUV	MAZDA CX-9 2.5 (A) (Catalogue:Merimen Singapore 1.0)
<b>Labour:</b> Repairer's	(Price-denominated Standard List)
<b>Print Code:</b> SME Motor Pte Ltd/SKG1080U/28/12/2022 12:52	
<b>Validity:</b>	These estimates are valid only if they contain the print code (above) on all estimate pages, running page numbers with the END OF ESTIMATES marker on the last estimate page
<b>Further Info:</b>	Items/values not in reference catalogue are prefixed with an asterisk *.

### Estimates on Parts

No.	Qty	Part No.	Particulars	%Disc	%Depr	Amount
1	1		*FRT BONNET <i>Detached</i>	0.00	0.00	✓ *650.00 F
2	2		*FRT BONNET HINGE ?	0.00	0.00	? *76.00 F
3	1		*FRT BONNET LOCK ?	0.00	0.00	? *110.00 F
4	1		*FRT GRILLE ASSY <i>Included</i>	0.00	0.00	✓ *1,850.00 F
5	1		*FRT GRILLE CENTER LOGO <i>new</i>	0.00	0.00	✓ *75.00 F
6	1		*FRT GRILLE LOGO BASE ?	0.00	0.00	? *75.00 F
7	1		*FRT GRILLE TOP GARNISH ?	0.00	0.00	? *260.00 F
8	6		*FRT GRILLE TOP GARNISH CLIP ?	0.00	0.00	? *18.00 F
9	1		*FRT BUMPER <i>Detached</i>	0.00	0.00	✓ *980.00 F
			AGENT			
10	2		*FRT BUMPER RETAINER ?	0.00	0.00	? *56.00 F
11	10		*FRT BUMPER CLIP <i>new</i>	0.00	0.00	✓ *25.00 F
12	1		*FRT BUMPER INNER SPONGE <i>Included</i>	0.00	0.00	✓ *130.00 F
			AGENT			
13	1		*FRT BUMPER REINFORCEMENT ?	0.00	0.00	? *380.00 F
14	1		*FRT BUMPER REINFORCEMENT OUTER GARNISH ?	0.00	0.00	? *195.00 F
			AGENT			
15	1		*NUMBER PLATE GARNISH <i>new</i>	0.00	0.00	✓ *75.00 F
16	2		*HEADLAMP ?	0.00	0.00	? *6,900.00 F
17	1		*HEADLAMP SUPPORT PANEL ?	0.00	0.00	? *350.00 F
18	1		*FRT BUMPER TOP BEAM ?	0.00	0.00	? *120.00 F

F=Franchise part.

Sub Total (\$\$)	12,325.00
+ Margin on L,N Items 10.00% (\$\$)	1,232.50
<b>Total Parts (\$\$)</b>	<b>13,557.50</b>

SME Motor Pte Ltd/SKG1080U/28/12/2022 12:52. Not valid without Reference section.

Generated using Merimen e-Claims IEAS



## Estimates on Miscellaneous Items

No	Qty	Particulars	Amount
<b>Miscellaneous Items</b>			
1	1	NUMBER PLATE	40.00
Sub Total (S\$)			40.00

## Estimates on Labour

No	Particulars	Lab.Type	Amount
<b>Labour Items</b>			
1	WIRE CHECKING	New	30.00
2	REMOVE & REFIX AIRCON AND GAS	New	100.00
3	LABOUR CHARGE	New	700.00
4	SPRAY PAINTING (PEARL)	New	900.00
Gross Labour Cost (S\$)			1,730.00

SME Motor Pte Ltd/SKG1080U/28/12/2022 12:52. Not valid without Reference section.

Generated using Merimen e-Claims IEAS

< END OF ESTIMATES >

Adrian Lj  
P/P 29/12/22  
06 Days

**LKK Auto Consultants** hence notify the Repairer of the following:

- To resurvey before/after spray painting
- To display damaged part(s) during resurvey
- Parts prices are subject to confirmation
- Third party survey is on a "Without Prejudice" basis
- No illegal modification(s) is allowed
- Supplementary item(s) must be resurveyed and is subject to final approval from Insurance Company

Acknowledged by Repairer

Signature:

Date:

> Back to OneMotoring

## Enquire PARF/COE Rebate for Registered Vehicle

### Vehicle Owner Particulars

Owner ID Type:

Singapore NRIC

Owner ID:

463C

### Vehicle Details

Vehicle No.:

SKG1080U

Vehicle to be Exported:

No

Intended Deregistration Date:

30 Dec 2022

Vehicle Make:

MAZDA

Vehicle Model:

CX-9 2.5 AT TURBO 2WD

Primary Colour:

White

Manufacturing Year:

2019

Engine No.:

PY30982559

Chassis No.:

JM6TC2WLAK0319839

Maximum Power Output:

170.0 kW (227 bhp)

Open Market Value:

\$35,452.00

Original Registration Date:

14 Aug 2020

First Registration Date:

14 Aug 2020

Transfer Count:

0

Actual ARF Paid:

\$41,633.00

### Intended PARF Rebate Details

PARF Eligibility:

Yes

PARF Eligibility Expiry Date:

13 Aug 2030

PARF Rebate Amount:

\$31,224.00

### Intended COE Rebate Details

COE Expiry Date:

13 Aug 2030

COE Category:

E - Open - all except motorcycle

COE Period(Years):

10

QP Paid:

\$35,001.00

COE Rebate Amount:

\$26,674.00

Total Rebate Amount:

\$57,898.00

The information contained herein is correct as at 30 Dec 2022

OK



**Post an Advertisement**  
Sell it yourself! Advertise it at just  
**\$63 until it's SOLD!**

Post an Ad Advertiser Login Ways of Selling

Oct 20 Mercedes-Benz A180 Progressive



Low Mileage, Brand New  
Condition, extended warranty &  
Five Servicing Includes  
Republic Auto.

- Free VICOM evaluation
- Free grooming and 6 months maintenance
- In-house workshop ensures quality service
- Member of SVTA and hire purchase association
- 100% deposit refund for unapproved loan

**YONG LEE SENG MOTOR PTE LTD**

Sort by Data Posted 20 results/page

6 vehicles



mazda cx-9

Any Category

Advanced Search

Search

	Make	Model	Price	Depreciation	Reg Date	Eng Cap	Mileage	Veh Type	Status
Search Selection	mazda cx-9		Any	Any	Any	Any	Any	Any	Available



**Mazda CX-9 2.5A Turbo**

**\$109,800**

\$18,870 /yr

30-Oct-2017

2,488 cc

121,000 km

SUV

Available

Cheapest In The Market, Only 1 owner! Genuine Mileage With Full Service From Agent.1 Of The Most Luxurious And Spacious Mazda SUV! Road Tax Till April' 23.Original Paintwork Since Day 1. View To Believe The Immaculate Condition.Flexible Financing From 2.78%. Contac...

Posted: 26-Nov-2022

PREMIUM AD



**Mazda CX-9 2.5A Turbo**

**\$119,700**

\$18,730 /yr

27-Apr-2018

2,488 cc

101,000 km

SUV

Available

Cheapest in the market! High Specs Model! Fully serviced and maintained by agent, Eurokars! Loan available! Trade in welcome! Act fast and call us now to fix an appointment to view this stunning unit!

Posted: 04-Dec-2022



**Mazda CX-9 2.5A Turbo Super  
Luxury**

**\$151,800**

\$21,220 /yr

15-Feb-2019

2,488 cc

63,000 km

SUV

Available

Highest Specs model, Large 7 seater SUV without the lack of power. Flexible loan package is available and trade in welcome. Call to arrange for viewing now.

✓ This car comes with 6-mth Sgcarmart Warranty - the best protection for your car. Learn More

Posted: 26-Dec-2022



**Mazda CX-9 2.5A Turbo**

**\$150,000**

\$21,050 /yr

12-Mar-2019

2,488 cc

30,000 km

SUV

Available

Low mileage, Good condition! Parked in sheltered area. High/flexible loan available! Trade-in welcome! Viewing by appointment only. Call now to enquire more.

360 VR Cars

Posted: 27-Oct-2022



**More details about the Toyota bZ4X in SG**

Powered by a 71.4kWh battery, Toyota's first bespoke BEV will have a range of up to 436km, and boasts a 90% battery-capacity retention ratio over 10 years.

Find out more!



**Mazda CX-9 2.5A Turbo**

**\$148,800**

\$20,870 /yr

13-Mar-2019

2,488 cc

85,900 km

SUV

Available

Latest arrival, sporty and elegant white, driven by 1 careful owner, original paintwork, 100% accident free, flexible loan available with attractive interest rates, call now for viewing.

Horizon Motoring

Posted: 29-Dec-2022



**Mazda CX-9 2.5A Turbo**

**\$158,888**

\$21,110 /yr

26-Jul-2019

2,488 cc

58,500 km

SUV

Available

Well maintained agent unit cx-9 for sale! Large 7 seater SUV paired with a 2.5i turbo will transport you and your passengers in great comfort. Extended 5 year warranty to keep your worries at bay. Comes with all the bells and whistles one expects in this Class of cars. Pl...

Posted: 10-Dec-2022

PREMIUM AD

Save this search criteria, to get email alerts whenever a match is found.

Found 6

Model

Price

Depreciation

Reg Date

Eng Cap

Mileage

Veh Type

Status