

ASS. REQ. BY:

REF: CS/LIP22012914/Avy3

ASSIGNMENT

From: _____ Date: _____

Estimated Cost: _____

OD / TP / WS / TP RES / OD RES / EVA / INV / MV

To Inspect Vehicle No: _____

at Workshop m/s _____

of _____

Insured: **SCQ 1010P**

Policy No. _____

Claims No. **AVS23/0035-cmec**

Sum Insured: _____ Excess: _____

(Client's Record)

Make of Veh: _____

(Policy Condition)

Remark: The veh had commenced its
repair at the time of inspection.

N/S	O/S

Bal. or Market Value: _____

IDAC Accident Rpt: _____ Consistent?: Yes or No

GIA / PR Seen: _____ Consistent?: Yes or No

Est. Repairs: _____ days Res.: Yes or No

Lum Sum: _____ % 3 Val.: Yes or No

CA / REV / REP. / 24 HRS

Date: _____ Person Contacted: _____

Vehicle: IN / OUT

Veh No: **SLZ2908P** Yr Regn: **2015, June**Type: **M.Car** / M.Cycle / Bus / Van / Lorry / Taxi / Prime Mover /

Truck / Trailer or

Make: **Honda Vezel** c.c. **1496**Colour: **White** A/C: Insured / Std / NI / NASp. Reading: **156404** T/Radio: Insured / Std / NI / NA

Eng/No: _____

C/No: **RU11021752**Gen. Cond: **Good** / Fair / Poor / BurntSteering: **In order** / Jammed / Leaked / Burnt orBrake: **In order** / Jammed / Leaked / Burnt orModf: Nil / **S/Rim** / STD A/Rim orTyre Size: F: **215/60R16**R: **215/60R16**BS / DUN / EXNOVA / GY / FS / LIZA / **MIC** / OHTSU / PIR / SUMI /

TOYO / YOKO or

Front Rear

R/Bal. **06** mm R/Bal. **06** mmL/Bal. **06** mm L/Bal. **06** mmD.O.A. **25/12/2022** D.O.I. **28/12/22**Survey held at **MS Car**Des. of Damages: Frt / **Rear** / O/S / N/S / U/C / Rooftop or

The U/C / Chassis frame / Body Structure affected due to collision.

Date / Time	Action / Instruction
	TP Liberty
20/4/23	Adrian confirmed LS \$3800 (red 13,093.64, 77%)
	MV: 40K
	PV: 21K
	Nett: 19K

Date/Time, File Pass to?



: Preli. Report

1)



: Final Report

Date/Time, File Return to?

2) **21/4/23-typist**Days Of Repair: **6**Resurvey No. of Trip: **1**

Survey Fee:

Transportation:

_____ \$ + RS _____ \$

Photos

Others

Add Fee:

Site Insp (4)

Interview (3)

Time Log (2)

Report Form:

TP

Amount: \$3800 LS \$3800

Personal Particulars of Owner & Driver (Vehicle A)

Date of Accident: 25/12/2022 (dd/mm/yy) Time of Accident: 11:45 (24-HR-FORMAT)
Vehicle No.: SLZ 2908P Vehicle Make & Model: Honda Vezel
Exact location of Accident: PIE Towards Changi after TPY Lorong 1 exit.
Policyholder's Name: Alarence Ang I/C / UEN: S9234128C
Driver's Name / IC No.: Alarence Ang (As Above) ☐
Driver's Contact No.: 9889 0929 Company Contact No (Company Veh Only): _____
Driver's Address: BK 107 Teck Whye Lane #10-550 (S) 680107.
Email address: Alarence@live.com.sg Insurance Company: Budget Direct

Relationship between Owner & Driver: (Please **CIRCLE** one only)

Owner / Spouse / Children / Friend / Parents / Sibling / Relative / Employee / Hirer or Others specify: _____

What do you wish to claim? (Please **TICK** one only)

☐ Own Insurance / ☒ Other Vehicle (The one you want to claim against) / ☐ Reporting (For Record Purpose)

Exact purpose for which the vehicle
Was being used at time of accident?

☒ Private use / ☐ Work purpose

Occupation (nature of job) ☒ Indoor / ☐ Outdoor

*No. of Passengers (Including Driver): 2

Gender: Male / Female *Passanger ^{wife}

*Passanger Name: Gina Low

Name: _____

Gender: Male / Female

Weather condition & Road conditions? (On the day of accident)

☒ Clear & Dry / ☐ Raining & Wet / ☐ After-Rain & Wet / ☐ Drizzling & Wet / Others: _____

Was there any video captured by your Car Camera? ☒ Yes / ☐ No

Any Injuries: ☐ Yes / ☐ No (If YES) Injured Person's Name: _____

Injuries Sustain: _____ Injured Person in Which Vehicle: _____

Police Report filed: ☐ Yes / ☐ No (If YES) Which Police Station: _____

The Other Party(s) Details:

1. Driver's Name / IC No: _____ Vehicle No: SCQ1010P

Driver's Contact No: _____ Insurance Company: _____

2. Driver's Name / IC No (If Any): _____ Vehicle No: _____

Driver's Contact No: _____ Insurance Company: _____

*Independent Witness (If Any): _____ Contact No: _____

Preferred Workshop Name: _____ Contact No: _____

SKETCH PLAN

IMPORTANT NOTICE

1. Please report **correctly** the details of the accident to speed up the claims process.
2. This Form must be **completed by the Policyholder and/or the Authorised Driver**.
3. Information provided must be as **truthful and accurate as possible**. Any wilful misrepresentation or withholding of material facts may allow insurance companies to **repudiate policy liability**.
4. The issue and acceptance of this Form by insurance companies is not an admission of policy liability on the part of the insurance companies.
5. **Any false reporting may be referred to the Police for investigation.**
6. The report will be forwarded by the insurers of the GIA Records Management Centre established by the General Insurance Association of Singapore (GIA) for archiving and that copies of this report will for a fee be made available upon application by interested parties.
7. By the lodgement of this report to the insurers, you hereby consent to the archiving of this report at the centre and to copies of the report being made available aforesaid.
8. **Consent under the Personal Data Protection Act (PDPA)**

I understand, acknowledge, agree and consent that:

- (a) My insurer, my workshop and the General Insurance Association of Singapore ("GIA") may/are permitted to collect, use, disclose and/or process my personal data/personal information set out in this [form] and any other personal information provided by me or possessed by my insurer (collectively the "Personal Information") and disclose and transfer such Personal Information to all insurer(s) who have insured vehicle(s) involved in this accident (all insurer(s) who have insured vehicle(s) involved in this accident shall be collectively referred to as the "Insurers"), the Insurers' lawyers/law firms, the Monetary Authority of Singapore and any relevant government agency/authority (such as the police), for the purpose(s) of:
 - (i) processing, handling and/or dealing with my claims including the settlement of the claims and any necessary investigations relating to the claims;
 - (ii) investigating the accident and/or my claims;
 - (iii) carrying out and/or dealing with my instructions or responding to any enquiries by me;
 - (iv) administering my claims (including the mailing of correspondence, statements, invoices, reports or notices to me, which could involve disclosure of certain personal data about me to bring about delivery of the same as well as on the external cover of envelopes/mail packages); and/or
 - (v) complying with applicable law in administering, processing, handling and/or dealing with my claims.(collectively the "Purposes")
- (b) all insurer(s) who have insured vehicle(s) involved in this accident and the Insurers' lawyers/law firms, may/are permitted to collect, use, disclose and/or process my Personal Information for one or more of the above Purposes; and
- (c) my Personal Information may/can be disclosed by any of the Insurers and/or GIA to their third party service providers or agents(including their lawyers/law firms), which may be sited outside of Singapore, for one or more of the above Purposes.

Policyholder's Signature Date
& Time:

Driver's Signature
(If driver is not the policyholder) Date
& Time:

Reporting Centre Personnel's Signature
Name:
NRIC/FIN No.:

SKETCH PLAN

Vehicle A : SLZ 2908P

Vehicle B : SCG 1010P

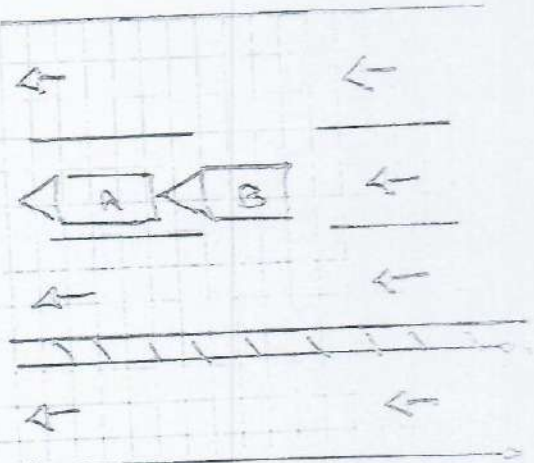

On the stated date & time, was
driving on the stated vehicle. The front vehicle
stopped and I followed suit. Suddenly, there
was a hard impact on the rear of my vehicle. I
disoriented from my car & realized vehicle B
~~was~~ Scooter could not stop in time &
hit into my car.

I/We declare the foregoing particulars are true in every respect.

& Time.

Reporting Centre Personnel's Signature
Name:
NRIC/FIN No.:

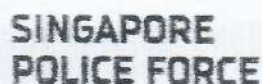

1022

Report No. J/20221226/7042

Date/Time Report Made 26/12/2022 16:35	Vide Report No.	Station Diary No.		
Name Of Informant ALARENCE ANG	Address 107 TECK WHYE LANE #10-550 SINGAPORE 680107			
ID Type / ID No. NRIC NO / S9234128C	Contact No. Home/Office:	Mobile: 98890929		
Nationality SINGAPORE CITIZEN	Email Address alarence@live.com.sg			
Occupation Supervisor/General foreman (metal, <u>machinery and related trades</u>)	Sex Male	Age 30	Date of Birth 29/09/1992	Race Chinese
Institution/School Name	Language English			
Date/Time Of Incident 25/12/2022 11:45 - 25/12/2022 11:55	Location Of Incident 107 TECK WHYE LANE #10-550 SINGAPORE 680107			

On the stated date and time, i was driving on the stated venue (PIE towards Changi after Toa Payoh Lorong 1 exit). The front vehicle stopped and i followed suit. Suddenly i felt a hard impact on the rear of my vehicle SLZ2908P. I alighted from my car and realised vehicle SCQ1010P could not stopped in time and hit onto my car. The next following day me and my wife (Low Jing Wen Gina S9613105D) went to consult doctor at Mount Alvernia Hospital and was given 5 days MC.

Signature Of Informant:
The identity of the person making this report has been authenticated by Singpass. No signature is required.

Date/Time:
26/12/2022 16:35

Classification Of Case:



**SINGAPORE
POLICE FORCE**



J/20221226/7042

2 of 2

POLICE REPORT (NP299)

CONTINUATION OF REPORT

Report No. J/20221226/7042

Victim			
Person Name	ALARENCE ANG		
ID Type	NRIC NO	ID No	S9234128C
Gender	Male	Age	30
Race	Chinese	Language	English
Occupation	Supervisor/General foreman (metal, machinery and related trades)	Address	107 TECK WHY LANE #10- 550 SINGAPORE 680107
Mobile No	98890929	Is Informant A Victim?	Yes
Person Name	Low Jing Wen Gina		
ID Type	NRIC NO	ID No	S9613105D
Gender	Female	Age	26
Race	Chinese	Language	English
Occupation	Bank operations clerk	Address	11 Tampines street 86 #04-33 SINGAPORE 528588
Relation To Informant	wife		
Person Name	ALARENCE ANG (Informant)		

Signature Of Officer Recording The Report:
Not applicable

Signature Of Informant:
The identity of the person making this
report has been authenticated by Singpass.
No signature is required.

Signature Of Interpreter:
Not applicable

Date/Time:
26/12/2022 16:35

Officer In-Charge Of Case:

Classification Of Case:

> Back to OneMotoring

Enquire PARF/COE Rebate for Registered Vehicle

Vehicle Owner Particulars

Owner ID Type:

Singapore NRIC

Owner ID:

128C

Vehicle Details

Vehicle No.:

SLZ2908P

Vehicle to be Exported:

No

Intended Deregistration Date:

30 Dec 2022

Vehicle Make:

HONDA

Vehicle Model:

VEZEL 1.5S CVT

Primary Colour:

White

Manufacturing Year:

2015

Engine No.:

L15B3521767

Chassis No

RU11021752

Maximum Power Output:

96.0 kW (128 bhp)

Open Market Value:

\$19,524.00

Original Registration Date:

30 Jun 2015

First Registration Date:

30 Jun 2015

Transfer Count:

1

Actual ARF Paid:

\$9,524.00

Intended PARF Rebate Details

PARF Eligibility:

Yes

PARF Eligibility Expiry Date:

29 Jun 2025

PARF Rebate Amount:

\$5,714.00

Intended COE Rebate Details

COE Expiry Date:

29 Jun 2025

COE Category:

A - Car up to 1600cc & 97kW (130bhp)

COE Period (Years):

10

QP Paid:

\$61,000.00

COE Rebate Amount:

\$15,249.00

Total Rebate Amount:

\$20,963.00

The information contained herein is correct as at 30 Dec 2022

OK

BIDDED CARPLATE NUMBERS FOR SALE

Find and buy your favourite car plate number here!

START
SEARCH
NOW!

Post an Advertisement
Sell it yourself! Advertise it at just
\$63 until it's SOLD!

Nov 10 Mercedes-Benz CLA300 Shooting Brake Prog.



CAC Unit 1 Year Extended
Warranty & Free
Servicing and
Repairs
Republic Auto



[Post an Ad](#) [Advertiser Login](#) [Ways of Selling](#)

« Back (1 2) Next »

Sort by [Date Posted](#) 20 results/page

25 vehicles









Vezel

Any Category

Advanced Search

Search

	Make	Model	Price	Depreciation	Reg Date	Eng Cap	Mileage	Veh Type	Status
Search Selection	Vezel		Any	Any	2015	Any	Any	Any	Available
	Honda	Vezel 1.5A S	\$41,999	\$15,060 /yr	26-Jun-2015	1,496 cc	-	SUV	Available
1 owner, non PHV unit. Accident free popular SUV. Black with tanned brown leather upholstery. Keyless entry/drive. 17" alloy rims with newly change tires. Higher loan is achievable. Viewing strictly by appointment only.									
Posted: 22-Dec-2022									
	Honda	Vezel 1.5A X	\$46,800	\$16,320 /yr	13-Aug-2015	1,496 cc	-	SUV	Available
Come with Warranty until 2025, Full service record, Viewing by appointment.									
Posted: 15-Nov-2022									
	Honda	Vezel 1.5A X	\$42,800	\$14,510 /yr	27-Aug-2015	1,496 cc	80,500 km	SUV	Available
New paintwork with new sets of tyres. 2 owner unit! Very fuel efficient. Up to 17km/l. Decent mileage done! No repairs needed. Welcome all trade in. Call our friendly representatives for more information or to view the car.									
D'Carz Trading Pte Ltd									
Posted: 11-Dec-2022									
	Honda	Vezel 1.5A X	\$48,800	\$16,500 /yr	09-Sep-2015	1,496 cc	121,088 km	SUV	Available
Genuine Low Mileage! Free Servicing! Well Maintained By Previous Owner, Never Once Miss A Day To Wash This Beauty! View It To Believe It Original Condition! Low Interest Rate With Flexible Loan Package! Call / WhatsApp Our Sales Personnel Contact Below For Further Vie...									
Car (S) Pte Ltd									
Posted: 16-Dec-2022									
	Selling your Honda Vezel? Receive \$3,000 more than trade-in when you sell your Honda Vezel with sgCarMart Quotz. Get Free Valuation with sgCarMart Quotz.								
	Honda	Vezel 1.5A X	\$42,800	\$14,260 /yr	10-Sep-2015	1,496 cc	85,000 km	SUV	Available
Well maintained unit, female owner, clean interior and pristine condition. Arrange your viewing with us today. Flexible loan schemes and trade-in available!									
Tan Wei Auto Pte Ltd									
Posted: 19-Dec-2022									
	Honda	Vezel 1.5A X	\$44,888	\$14,960 /yr	16-Sep-2015	1,496 cc	90,000 km	SUV	Available
Service records available since day one, not a Private Hire car, care full owner, view to believe 100% no additional repairs or any wear and tear issues. 4 new tires changed recently, CTBA, lane departure assist and front collision warning features. Various loans options to assist.									
This car comes with 6-mth Sgcarmart Warranty - the best protection for your car. Learn More									
Posted: 16-Dec-2022									