

SINGAPORE ACCIDENT STATEMENT

IMPORTANT NOTICE

1. Please report correctly the details of the accident to speed up the claims process.
2. This Form must be completed by the Policyholder and/or the Actual Driver
3. Information provided must be as truthful and accurate as possible. Any wilful misrepresentation or withholding of material facts may allow insurance companies to repudiate policy liability.
4. The issue and acceptance of this Form by insurance companies is not an admission of policy liability on the part of the insurance companies.
5. **Any false reporting may be referred to the Police for investigation.**
6. This report will be forwarded by the insurers of the GIA Records Management Centre established by the General Insurance Association of Singapore (GIA) for archiving and that copies of this report will, for a fee, be made available upon application by interested parties.
7. By the lodgement of this report to the insurers, you hereby consent to the archiving of this report at the centre and to copies of the report being made available aforesaid.

ACCIDENT STATEMENT

Date of Submission 23/12/2022 17:00 (SGT)
Reported by Both
Date of Accident 22/12/2022 18:10 (SGT)
Exact Location of Accident Near 1043 Eunos Ave 3, Singapore 409847
Additional Location Information -
Country/State of Loss Singapore

DETAILS OF OWN VEHICLE

Vehicle Registration Number SNH7764A

INSURED/POLICYHOLDER

Is company? No
Name Of Registered Owner Neo Gek Choo Jenny
NRIC No S1592212E
Email Address 4djenny@gmail.com
Mobile Phone No (Phone) +65-97821768
Alternative Phone No -

VEHICLE PARTICULARS

Manufacturer Honda
Model Airwave
Variant 1.5M A
Exact purpose for which vehicle was being used at time of accident Private use
Are you claiming under your own insurance policy for repair to your vehicle? No - Reporting only
Vehicle Category Private car
Transmission Auto
CC 1496

INSURANCE COMPANY

Name of Insurance Company India International Insurance Pte Ltd
Policy Number / Cover Note Number D22MPC0010208

DRIVER

Name of Driver Neo Gek Choo Jenny
NRIC No S1592212E
Date Of Birth 24/03/1963
Occupation Outdoor

| | |
|--|--------------------------|
| Date Of Driving Pass | 09/09/1980 |
| Driving experience | 42 YEARS AND 3 MONTHS |
| Gender | Female |
| Mobile Number | (Phone) +65-97821768 |
| Alt. Phone Number | - |
| Email Address | 4djenny@gmail.com |
| Address | Blk 111 Bedok North Road |
| Address complement | #07-325 Singapore |
| Postcode | 460111 |
| Is the driver the policyholder? | Yes |
| If No, Relationship of the Driver with the Insured | - |
| Does Driver Own Other Vehicles? | No |
| Vehicle Registration Number of Other Vehicle Owned by Driver | - |
| Insurance Company of Other Vehicle Owned by Driver | - |

GENERAL INFORMATION OF THE ACCIDENT

| | |
|--------------------------|----------------------------|
| Type of Accident | Collision - Major/Minor Rd |
| Weather Conditions | Raining |
| Road Surface | Wet |

OTHER INFORMATION

| | |
|---|-----|
| Was any foreign vehicle involved in the accident? | No |
| Number of vehicles involved in the accident | 2 |
| Was anybody injured in the Accident? | No |
| Was any injured conveyed to hospital by ambulance? | - |
| Was any other vehicle or property damaged? | Yes |
| Number of Passengers (Including Driver) | 1 |
| Has the driver been approached by unknown person(s) soliciting/offering accident claims assistance? | No |
| Translator's name | - |
| Translator's ID | - |
| Translator's phone number | - |
| Translator's email | - |
| Original language used in the statement | - |

DETAILS OF POLICE ACTION

| | |
|---|----|
| Was the accident reported to the police? | No |
| Was notice of intended Prosecution given? | No |
| If yes, against whom? | - |

CIRCUMSTANCES OF ACCIDENT

Refer to sketch plan.

ATTACHMENT(S)

| | |
|---|-----|
| Are accident photos available for attachment? | Yes |
| Was there any video captured by Car Camera? | No |

DETAILS OF OTHER VEHICLE PROPERTY 1

| | |
|-----------------------------------|------------------------------|
| Vehicle Registration Number | SJJ4428C |
| Vehicle Manufacturer | - |
| Vehicle Model | - |
| Vehicle Variant | - |
| Vehicle Colour | - |
| Vehicle Category | Private car |
| Name of Driver | Poh Leong Chew (Fu YangZhou) |
| NRIC No | S7236938F |

Contact Number (Phone) +65-90622602
Address -
Address complement -
Postcode -
Insurance Company Name -
Nature Of Damage -
Details of property damaged in accident -
No. Of Passenger (Including Driver) -

SKETCH PLAN

IMPORTANT NOTICE

1. Please report correctly the details of the accident to speed up the claims process.
2. This Form must be completed by the Policyholder and/or the Actual Driver.
3. Information provided must be as truthful and accurate as possible. Any wilful misrepresentation or withholding of material facts may allow insurance companies to repudiate policy liability.
4. The issue and acceptance of this Form by insurance companies is not an admission of policy liability on the part of the insurance companies.
5. **Any false reporting may be referred to the Traffic Police Department for investigation.**
6. This report will be forwarded by the insurers to the GIA Records Management Centre established by the General Insurance Association of Singapore (GIA) for archiving and that copies of this report will for a fee be made available upon application by interested parties.
7. By the lodgement of this report to the insurers, you hereby consent to the archiving of this report at the centre and to copies of the report being made available aforesaid.

8. Consent under the Personal Data Protection Act (PDPA)

I understand, acknowledge, agree and consent that:

- (a) My insurer, my workshop and the General Insurance Association of Singapore ("GIA") may/are permitted to collect, use, disclose and/or process my personal data/personal information set out in this [form] and any other personal information provided by me or possessed by my insurer (collectively the "**Personal Information**") and disclose and transfer such Personal Information to all insurer(s) who have insured vehicle(s) involved in this accident (all insurer(s) who have insured vehicle(s) involved in this accident shall be collectively referred to as the "**Insurers**"), the Insurers' lawyers/law firms, the Monetary Authority of Singapore and any relevant government agency/authority (such as the police), for the purpose(s) of:
- (i) processing, handling and/or dealing with my claims including the settlement of the claims and any necessary investigations relating to the claims;
 - (ii) investigating the accident and/or my claims;
 - (iii) carrying out and/or dealing with my instructions or responding to any enquiries by me;
 - (iv) administering my claims (including the mailing of correspondence, statements, invoices, reports or notices to me, which could involve disclosure of certain personal data about me to bring about delivery of the same as well as on the external cover of envelopes/mail packages); and/or
 - (v) complying with applicable law in administering, processing, handling and/or dealing with my claims.
- (collectively the "**Purposes**")
- (b) all insurer(s) who have insured vehicle(s) involved in this accident and the Insurers' lawyers/law firms, may/are permitted to collect, use, disclose and/or process my Personal Information for one or more of the above Purposes; and
- (c) my Personal Information may/can be disclosed by any of the Insurers and/or GIA to their third-party service providers or agents (including their lawyers/law firms), which may be sited outside of Singapore, for one or more of the above Purposes.

Policyholder's Signature / Date & Time

Law Yi Ting

Driver's Signature (If driver is not the policyholder) / Date & Time

Witnessed by Reporting Centre Personnel
(Name as in NRIC/ID card)

Sketch Plan

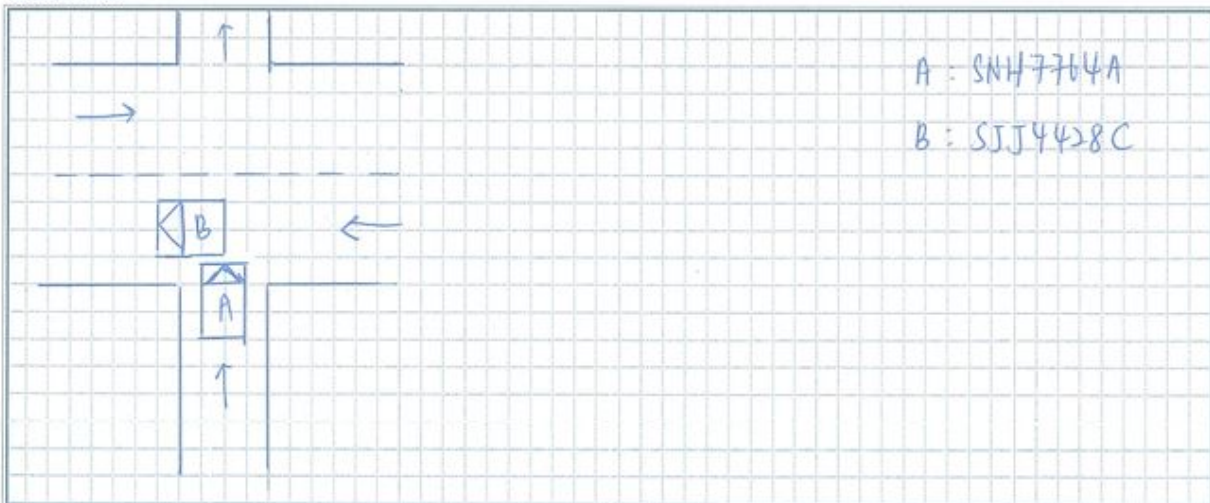

Describe Circumstance of the Accident

I WAS driving along Eunus Ave 3 and decided pass through Eunus Rd 5. I was stopped and checked the road situation make sure there was no car before pass through the road. Then I accelerated and decided go ahead, suddenly veh B (SJJ4428C) come forward from Eunus Rd 5 and I saw the veh B stopped at the road. I was confused and did not know what situation happen, so I decided continue my journey. But when I wanted to drive my car, I just realised my car can't move because the bumper dropped. Then I just realised it was an accident happen and I exchange the particular with the veh B. The veh B driver also confused and did not know how the accident happen.

Declaration

I/We declare the foregoing particulars are true in every respect.



Policyholder's Signature / Date & Time

Driver's Signature (if driver is not the policyholder) / Date & Time

Law Yi Ting

Witnessed by Reporting Centre Personnel
(Name as in NRIC/ID card)





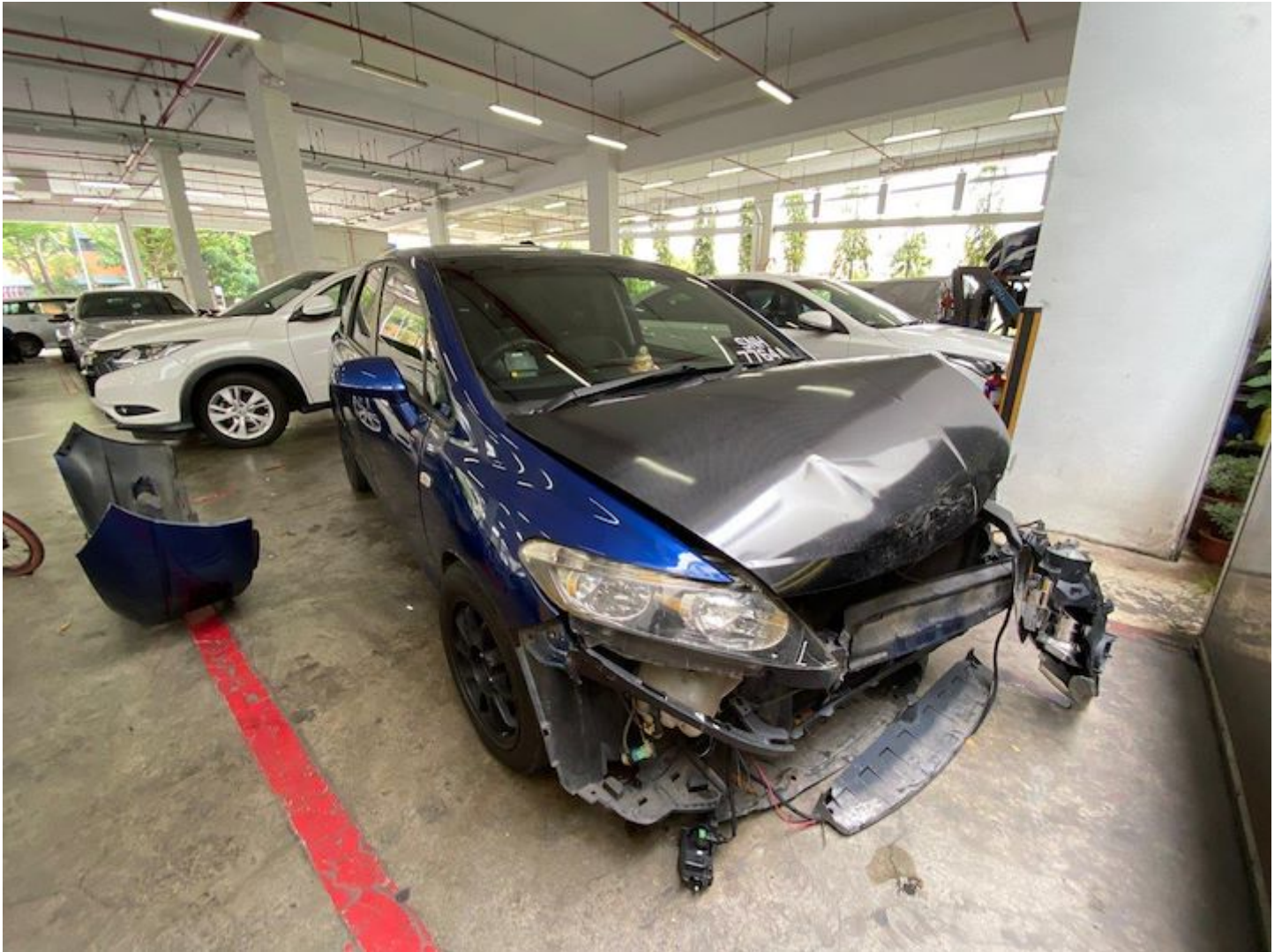









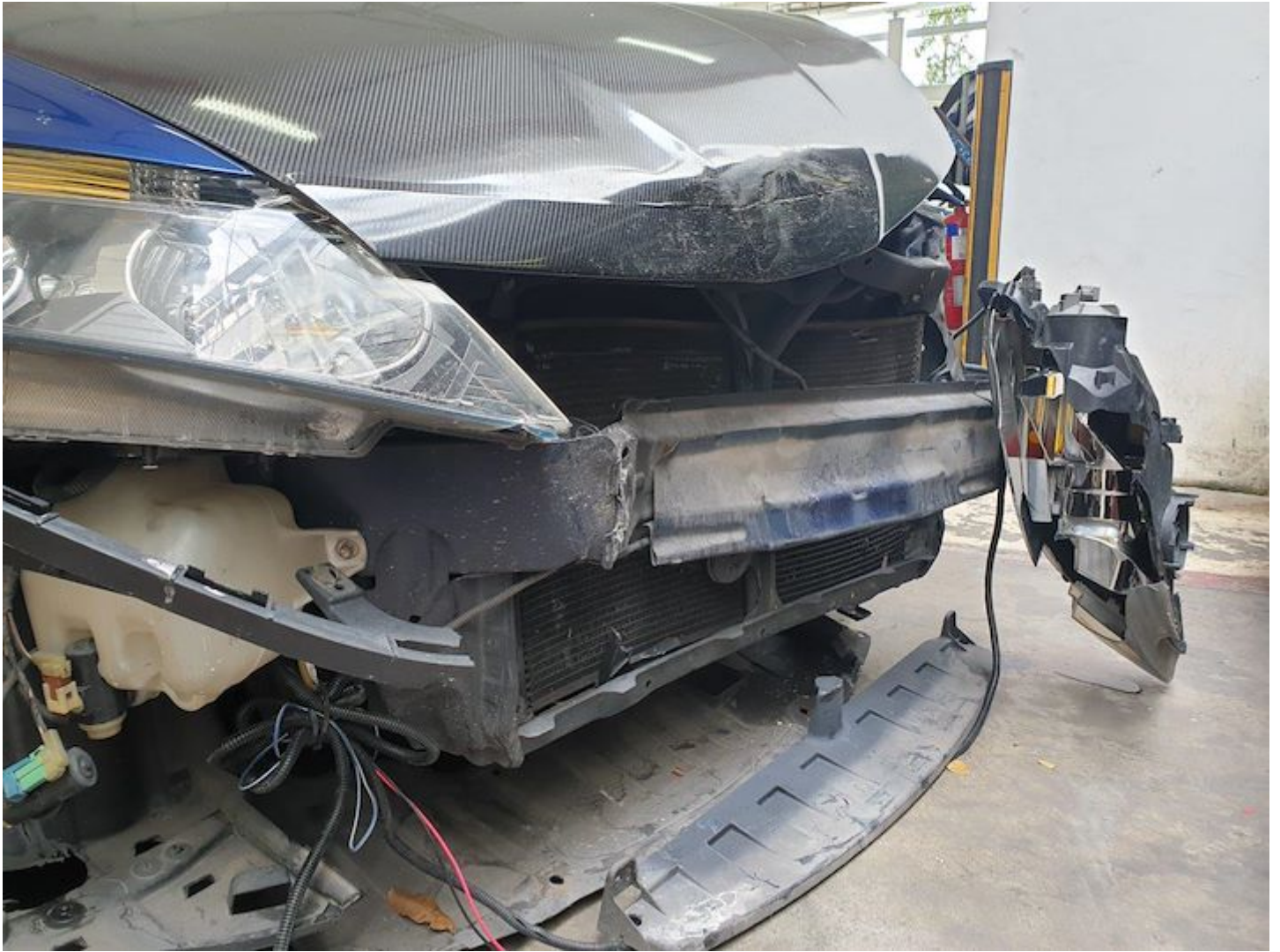













INDIA INTERNATIONAL INSURANCE PTE LTD.

Co. Reg. No. 198703792k | GST Reg. No. M2-0078806-X
 64 | Cecil Street | #04 | #05 | #06-02 | IOB Building | Singapore 049711
 Office (65) 63476100 Email insure@iil.com.sg
 Fax (65) 62244174 Website www.iil.com.sg

CERTIFICATE OF INSURANCE

MOTOR VEHICLES (THIRD-PARTY RISKS AND COMPENSATION) ACT (CHAPTER 189)
 MOTOR VEHICLES (THIRD-PARTY RISKS AND COMPENSATION) RULES, 1960 ROAD TRANSPORT ACT, 1987 (MALAYSIA)
 MOTOR VEHICLES (THIRD-PARTY RISKS) RULES, 1959 (MALAYSIA)

All Accidents must be reported within 24 hours of the incident regardless of whether it will lead to a claim.

| | | |
|--|----------------------------------|---|
| CERTIFICATE NO.: D22MPC0010208 | | COVER: Third Party Fire & Theft |
| 1. Index Mark and Registration Number of Vehicle | : | SNH7764A |
| Chassis No | : | GJ11304762 |
| 2. Name of Policyholder | : | NEO GEK CHOO JENNY |
| 3. Effective date of Insurance | : | 30 Nov 2022 |
| 4. Expiry date of Insurance | : | 29 Nov 2023 |
| 5. Persons or Classes of Persons entitled to drive* | | |
| (a) The Policyholder | | |
| The Policyholder may also drive a Motor Car not belonging to or hired (under a hire purchase agreement or otherwise) to him/her or his/her employer or his/her partner. | | |
| (b) Any other person who is driving on the Policyholder's order or with his/her permission. | | |
| Provided that the person driving is permitted in accordance with the licensing or other laws or regulations to drive the Motor Vehicle or has been so permitted and is not disqualified by order of a Court of Law or by reason of any enactment or regulation in that behalf from driving the Motor Vehicle | | |
| 6. Limitations as to use* | | |
| Use only for social, domestic and pleasure purposes and for the Policyholder's business. | | |
| The Policy does not cover | | |
| a) Use for hire or reward. | | |
| b) Use for racing, pace-making, reliability trial, speed-testing. | | |
| c) Use for the carriage of goods other than samples in connection with any trade or business. | | |
| d) Use for any purpose in connection with the Motor Trade. | | |
| *Limitations rendered inoperative by Section 8 of the Motor Vehicles (Third-Party Risks and Compensation) Act (Chapter 189) and Section 95 of the Road Transport Act, 1987 (Malaysia), are not to be included under these headings. | | |
| Hire Purchase Company | Zenith Credit Pte Ltd | |
| FOR DRIVERS BELOW 21 YEARS OR ABOVE 69 YEARS OF AGE &/OR LESS THAN 2 YEARS SINGAPORE DRIVING LICENCE, AN EXCESS OF \$2500/- ON ALL CLAIMS WILL BE APPLICABLE. | | |
| I/We HEREBY CERTIFY that the Policy to which this Certificate relates is issued in accordance with the provisions of the Motor Vehicles (Third-Party Risks and Compensation) Act (Chapter 189) and Part IV of the Road Transport Act, 1987 (Malaysia). | | |
| Agent/Broker | : A000031/Excel Insurance Agency | For India International Insurance Pte Ltd |
| Date of Issue | : 29/11/2022 22:00:03 | |
| MX1-Private Car (Insured Driving) | | |
| | |  |
| | | Authorised Signatory |