

SINGAPORE ACCIDENT STATEMENT

IMPORTANT NOTICE

1. Please report correctly the details of the accident to speed up the claims process.
2. This Form must be completed by the Policyholder and/or the Actual Driver
3. Information provided must be as truthful and accurate as possible. Any wilful misrepresentation or withholding of material facts may allow insurance companies to repudiate policy liability.
4. The issue and acceptance of this Form by insurance companies is not an admission of policy liability on the part of the insurance companies.
5. **Any false reporting may be referred to the Police for investigation.**
6. This report will be forwarded by the insurers of the GIA Records Management Centre established by the General Insurance Association of Singapore (GIA) for archiving and that copies of this report will, for a fee, be made available upon application by interested parties.
7. By the lodgement of this report to the insurers, you hereby consent to the archiving of this report at the centre and to copies of the report being made available aforesaid.

ACCIDENT STATEMENT

Date of Submission	24/12/2022 11:07 (SGT)
Reported by	Driver
Date of Accident	23/12/2022 13:00 (SGT)
Exact Location of Accident	Lentor Dr, Singapore
Additional Location Information	TOWARDS ANG MO KIO AVE 4
Country/State of Loss	Singapore

DETAILS OF OWN VEHICLE

Vehicle Registration Number	SHB2972B
-----------------------------------	----------

INSURED/POLICYHOLDER

Is company?	Yes
Name Of Registered Owner	CITYCAB PTE LTD
Company Reg No	199502839G
Email Address	fleetsafety@cdgtaxi.com.sg
Mobile Phone No	(Phone) +65-98420971
Alternative Phone No	(Office) +65-65508768

VEHICLE PARTICULARS

Manufacturer	Hyundai
Model	Ae ioniq
Variant	-
Exact purpose for which vehicle was being used at time of accident	Private hire
Are you claiming under your own insurance policy for repair to your vehicle?	No - Claiming third party
Vehicle Category	Taxi
Transmission	Auto
CC	1580

INSURANCE COMPANY

Name of Insurance Company	AXA Insurance Pte Ltd
Policy Number / Cover Note Number	VFX/P2419140

DRIVER

Name of Driver	YEO SHAO ZHONG
NRIC No	S7814972H
Date Of Birth	03/06/1978
Occupation	Outdoor

Date Of Driving Pass	17/04/1997
Driving experience	25 YEARS AND 8 MONTHS
Gender	Male
Mobile Number	(Phone) +65-98420971
Alt. Phone Number	-
Email Address	fleetsafety@cdgtaxi.com.sg
Address	BLK 152 RIVERVALE CRESCENT #08-104
Address complement	-
Postcode	S540152
Is the driver the policyholder?	No
If No, Relationship of the Driver with the Insured	Hirer
Does Driver Own Other Vehicles?	No
Vehicle Registration Number of Other Vehicle Owned by Driver	-
Insurance Company of Other Vehicle Owned by Driver	-

GENERAL INFORMATION OF THE ACCIDENT

Type of Accident	Chain Collision
Weather Conditions	Clear
Road Surface	Dry

OTHER INFORMATION

Was any foreign vehicle involved in the accident?	No
Number of vehicles involved in the accident	3
Was anybody injured in the Accident?	Yes
Was any injured conveyed to hospital by ambulance?	Yes
Was any other vehicle or property damaged?	Yes
Number of Passengers (Including Driver)	1
Has the driver been approached by unknown person(s) soliciting/offering accident claims assistance?	No
Translator's name	-
Translator's ID	-
Translator's phone number	-
Translator's email	-
Original language used in the statement	-

DETAILS OF POLICE ACTION

Was the accident reported to the police?	No
Was notice of intended Prosecution given?	No
If yes, against whom?	-

CIRCUMSTANCES OF ACCIDENT

ON 23/12/22 AT AROUND 1300HRS I WAS DRIVING VEHICLE A (SHB2972B) AT LENTOR DRIVE TOWARDS ANG MO KIO AVE 4. AS I WAS MOVING AS THE TRAFFIC LIGHT TURNED GREEN, VEHICLE B(CB8325P) SUDDENLY COME AT HIGH SPEED WHEN MY LIGHT WAS IN FAVOUR AND COLLIDE ONTO ME. VEHICLE B SWERVED AND LOSE CONTROL CAUSING HIM TO COLLIDE ONTO VEHICLE C(SDU2319K). THERE WERE ONLY PICTURES TAKEN AS VEHICLE B PASSANGER AND DRIVER WAS CONVEYED TO THE HOSPITAL. THERE WERE NO OTHER INJURIES AT THE MOMENT

ATTACHMENT(S)

Are accident photos available for attachment?	Yes
Was there any video captured by Car Camera?	Yes
Reasons for not uploading a video of the accident	FILE IS NOT SUITABLE

DETAILS OF OTHER VEHICLE PROPERTY 1

Vehicle Registration Number	CB8325P
Vehicle Manufacturer	Toyota
Vehicle Model	-
Vehicle Variant	-

Vehicle Colour	-
Vehicle Category	Commercial vehicle
Name of Driver	UNKNOWN
Contact Number	-
Address	-
Address complement	-
Postcode	-
Insurance Company Name	-
Nature Of Damage	-
Details of property damaged in accident	-
No. Of Passenger (Including Driver)	-

DETAILS OF OTHER VEHICLE PROPERTY 2

Vehicle Registration Number	SDU2319K
Vehicle Manufacturer	Audi
Vehicle Model	-
Vehicle Variant	-
Vehicle Colour	-
Vehicle Category	Private car
Name of Driver	-
Contact Number	-
Address	-
Address complement	-
Postcode	-
Insurance Company Name	-
Nature Of Damage	-
Details of property damaged in accident	-
No. Of Passenger (Including Driver)	-

INJURED PERSONS DETAILS

INJURED 1

Name of injured person	UNKNOWN
Gender	Male
Phone No	-
Address	-
Address Complement	-
Post Code	-
Approximate Age Years Old	-
Injuries Sustained	UNKNOWN INJURIES
Injured person in which vehicle?	CB8325P
Were seat belts worn?	Yes
Was this injured conveyed to hospital by ambulance?	Yes

INJURED 2

Name of injured person	PASSENGER
Gender	-
Phone No	-
Address	-
Address Complement	-
Post Code	-
Approximate Age Years Old	-
Injuries Sustained	UNKNOWN INJURIES
Injured person in which vehicle?	CB8325P
Were seat belts worn?	Yes
Was this injured conveyed to hospital by ambulance?	Yes

INJURED 3

Name of injured person	PASSENGER
Gender	-
Phone No	-
Address	-
Address Complement	-

Post Code	-
Approximate Age Years Old	-
Injuries Sustained	UNKNOWN INJURIES
Injured person in which vehicle?	CB8325P
Were seat belts worn?	Yes
Was this injured conveyed to hospital by ambulance?	Yes

SKETCH PLAN**IMPORTANT NOTICE**

1. Please report correctly the details of the accident to speed up the claims process.
2. This Form must be completed by the Policyholder and/or the Authorised Driver.
3. Information provided must be as truthful and accurate as possible. Any wilful misrepresentation or withholding of material facts may allow insurance companies to repudiate policy liability.
4. The issue and acceptance of this Form by insurance companies is not an admission of policy liability on the part of the insurance companies.
5. Any false reporting may be referred to the Police for investigation.
6. The report will be forwarded by the Insurers of the GIA Records Management Centre established by the General Insurance Association of Singapore (GIA) for archiving and that copies of this report will for a fee be made available upon application by interested parties.
7. By the lodgement of this report to the insurers, you hereby consent to the archiving of this report at the centre and to copies of the report being made available aforesaid.
8. **Consent under the Personal Data Protection Act (PDPA)**

I understand, acknowledge, agree and consent that :

(a) My Insurer, my workshop and the General Insurance Association of Singapore ("GIA") may/are permitted to collect, use, disclose and/or process my personal data/personal information set out in this [form] and any other personal information provided by me or possessed by my insurer (collectively the "Personal Information") and disclose and transfer such Personal Information to all insurer(s) who have insured vehicle(s) involved in this accident (all insurer(s) who have insured vehicle(s) involved in this accident shall be collectively referred to as the "Insurers"), the Insurers' law yers/law firms, the Monetary Authority of Singapore and any relevant government agency/authority (such as the police), for the purpose(s) of :

- (i) processing, handling and/or dealing with my claims including the settlement of the claims and any necessary investigations relating to the claims;
 - (ii) investigating the accident and/or my claims;
 - (iii) carrying out and/or dealing with my instructions or responding to any enquiries by me;
 - (iv) administering my claims (including the mailing of correspondence, statements, invoices, reports or notices to me, which could involve disclosure of certain personal data about me to bring about delivery of the same as well as on the external cover of envelopes/mail packages); and/or
 - (v) complying with applicable law in administering, processing, handling and/or dealing with my claims.
- (collectively the "Purposes")

(b) all insurer(s) who have insured vehicle(s) involved in this accident and the Insurers' law yers/law firms, may/are permitted to collect, use, disclose and/or process my Personal Information for one or more of the above Purposes; and

(c) my Personal Information may/can be disclosed by any of the Insurers and/or GIA to their third party service providers or agents (including their law yers/law firms), which may be sited outside of Singapore, for one or more of the above Purposes.



**FLASH ACCIDENT
REPORTING OFFICER**

FRO ZIKRUL



Policyholder's Signature / Date & Time

Driver's Signature (If driver is not the policyholder) / Date & Time

23/12/22 1625HRS

Witnessed by Reporting Centre Personnel

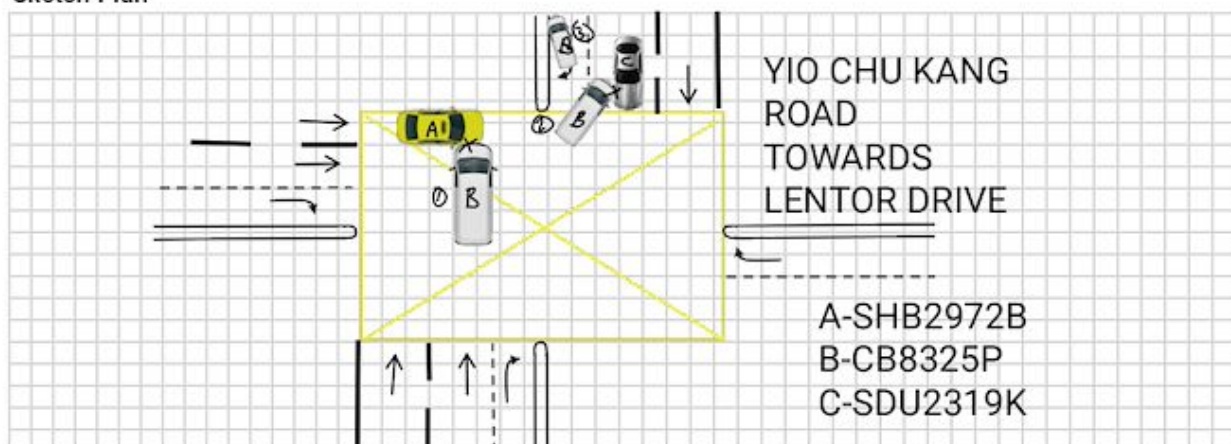
Sketch Plan

Describe Circumstances of the Accident

ON 23/12/22 AT AROUND 1300HRS I WAS DRIVING VEHICLE A (SHB2972B) AT LENTOR DRIVE TOWARDS ANG MO KIO AVE 4. AS I WAS MOVING AS THE TRAFFIC LIGHT TURNED GREEN, VEHICLE B(CB8325P) SUDDENLY COME AT HIGH SPEED WHEN MY LIGHT WAS IN FAVOUR AND COLLIDE ONTO ME. VEHICLE B SWERVED AND LOSE CONTROL CAUSING HIM TO COLLIDE ONTO VEHICLE C(SDU2319K). THERE WERE ONLY PICTURES TAKEN AS VEHICLE B PASSANGER AND DRIVER WAS CONVEYED TO THE HOSPITAL. THERE WERE NO OTHER INJURIES AT THE MOMENT

Declaration

I/We declare the foregoing particulars are true in every respect.



**FLASH ACCIDENT
REPORTING OFFICER**

FRO ZIKRUL



Policyholder's Signature / Date &
Time

Driver's Signature (If driver is not the policyholder) / Date
& Time **23/12/22 1625HRS**

Witnessed by Reporting Centre
Personnel













