

## SINGAPORE ACCIDENT STATEMENT

### IMPORTANT NOTICE

1. Please report correctly the details of the accident to speed up the claims process.
2. This Form must be completed by the Policyholder and/or the Actual Driver
3. Information provided must be as truthful and accurate as possible. Any wilful misrepresentation or withholding of material facts may allow insurance companies to repudiate policy liability.
4. The issue and acceptance of this Form by insurance companies is not an admission of policy liability on the part of the insurance companies.
5. **Any false reporting may be referred to the Police for investigation.**
6. This report will be forwarded by the insurers of the GIA Records Management Centre established by the General Insurance Association of Singapore (GIA) for archiving and that copies of this report will, for a fee, be made available upon application by interested parties.
7. By the lodgement of this report to the insurers, you hereby consent to the archiving of this report at the centre and to copies of the report being made available aforesaid.

### ACCIDENT STATEMENT

Date of Submission ..... 20/12/2022 18:19 (SGT)  
Reported by ..... Both  
Date of Accident ..... 18/12/2022 16:10 (SGT)  
Exact Location of Accident ..... Singapore  
Additional Location Information ..... SECOND LINK EXPY ( TOLL ROAD ) ( E3 ) AFTER TOLL  
Country/State of Loss ..... STATION  
Singapore

### DETAILS OF OWN VEHICLE

Vehicle Registration Number ..... SLG4008Z

#### INSURED/POLICYHOLDER

Is company? ..... No  
Name Of Registered Owner ..... TAN TONG LUEN  
NRIC No ..... S8035495I  
Email Address ..... ALANTANTL13@GMAIL.COM  
Mobile Phone No ..... (Phone) +65-96940575  
Alternative Phone No ..... -

#### VEHICLE PARTICULARS

Manufacturer ..... Hyundai  
Model ..... Elantra  
Variant ..... -  
Exact purpose for which vehicle was being used at time of accident ..... Private use  
Are you claiming under your own insurance policy for repair to your vehicle? ..... No - Claiming third party  
Vehicle Category ..... Private car  
Transmission ..... Auto  
CC ..... 1591

#### INSURANCE COMPANY

Name of Insurance Company ..... Auto & General Insurance (Singapore) Pte. Limited.  
Policy Number / Cover Note Number ..... P10619999R01

#### DRIVER

Name of Driver ..... TAN TONG LUEN  
NRIC No ..... S8035495I  
Date Of Birth ..... 13/11/1980

Occupation .....	Indoor
Date Of Driving Pass .....	09/07/2004
Driving experience .....	18 YEARS AND 5 MONTHS
Gender .....	Male
Mobile Number .....	(Phone) +65-96940575
Alt. Phone Number .....	-
Email Address .....	ALANTANTL13@GMAIL.COM
Address .....	BLK 169B #07-679 PUNGGOL FIELD
Address complement .....	-
Postcode .....	822169
Is the driver the policyholder? .....	Yes
If No, Relationship of the Driver with the Insured .....	-
Does Driver Own Other Vehicles? .....	No
Vehicle Registration Number of Other Vehicle Owned by Driver .....	-
Insurance Company of Other Vehicle Owned by Driver .....	-

#### GENERAL INFORMATION OF THE ACCIDENT

Type of Accident .....	Side Swipe
Weather Conditions .....	DRIZZLING
Road Surface .....	Wet

#### OTHER INFORMATION

Was any foreign vehicle involved in the accident? .....	No
Number of vehicles involved in the accident .....	2
Was anybody injured in the Accident? .....	No
Was any injured conveyed to hospital by ambulance? .....	-
Was any other vehicle or property damaged? .....	Yes
Number of Passengers (Including Driver) .....	3
Has the driver been approached by unknown person(s) soliciting/offering accident claims assistance? .....	No
Translator's name .....	-
Translator's ID .....	-
Translator's phone number .....	-
Translator's email .....	-
Original language used in the statement .....	-

#### PASSENGER 1

Name .....	TAN JIAN HAO
Gender .....	Male

#### PASSENGER 2

Name .....	YAP GEK HIA
Gender .....	Female

#### DETAILS OF POLICE ACTION

Was the accident reported to the police? .....	No
Was notice of intended Prosecution given? .....	No
If yes, against whom? .....	-

#### CIRCUMSTANCES OF ACCIDENT

#### REFER TO SKETCH PLAN

#### ATTACHMENT(S)

Are accident photos available for attachment? .....	Yes
Was there any video captured by Car Camera? .....	Yes

#### DETAILS OF OTHER VEHICLE PROPERTY 1

Vehicle Registration Number .....	SJJ1742P
Vehicle Manufacturer .....	-
Vehicle Model .....	-
Vehicle Variant .....	-
Vehicle Colour .....	-
Vehicle Category .....	Private car
Name of Driver .....	-
Contact Number .....	-
Address .....	-
Address complement .....	-
Postcode .....	-
Insurance Company Name .....	-
Nature Of Damage .....	-
Details of property damaged in accident .....	-
No. Of Passenger (Including Driver) .....	-

**SKETCH PLAN**

Budget Direct  
Vehicle: SL6 4008Z

**IMPORTANT NOTICE**

1. Please report correctly the details of the accident to speed up the claims process.
  2. This Form must be completed by the Policyholder and/or the Authorised Driver.
  3. Information provided must be as truthful and accurate as possible. Any wilful misrepresentation or withholding of material facts may allow insurance companies to renew policy liability.
  4. The issue and acceptance of this Form by insurance companies is not an admission of policy liability on the part of the insurance companies.
  5. Any false reporting may be referred to the Police for investigation.
  6. The report will be forwarded by the Insurers of the GIA Records Management Centre established by the General Insurance Association of Singapore (GIA) for archiving and that copies of this report will for a fee be made available upon application by interested parties.
  7. By the lodgement of this report to the Insurers, you hereby consent to the archiving of this report at the centre and to copies of the report being made available aforesaid.
  8. Consent under the Personal Data Protection Act (PDPA)
- I understand, acknowledge, agree and consent that:
- (a) My insurer, my workshop and the General Insurance Association of Singapore ("GIA") may/are permitted to collect, use, disclose and/or process my personal data/personal information set out in this [form] and any other personal information provided by me or possessed by my insurer (collectively the "Personal Information") and disclose and transfer such Personal Information to all insurer(s) who have insured vehicle(s) involved in this accident (all insurer(s) who have insured vehicle(s) involved in this accident shall be collectively referred to as the "Insurers"), the Insurers' lawyers/law firms, the Monetary Authority of Singapore and any relevant government agency/authority (such as the police), for the purpose(s) of:
    - (i) processing, handling and/or dealing with my claims including the settlement of the claims and any necessary investigations relating to the claims;
    - (ii) investigating the accident and/or my claims;
    - (iii) carrying out and/or dealing with my instructions or responding to any enquiries by me;
    - (iv) administering my claims (including the mailing of correspondence, statements, invoices, reports or notices to me, which could involve disclosure of certain personal data about me to bring about delivery of the same as well as on the external cover of envelopes/mail packages); and/or
    - (v) complying with applicable law in administering, processing, handling and/or dealing with my claims.
 (collectively the "Purposes")
  - (b) all insurer(s) who have insured vehicle(s) involved in this accident and the Insurers' lawyers/law firms, may/are permitted to collect, use, disclose and/or process my Personal Information for one or more of the above Purposes; and
  - (c) my Personal Information may/can be disclosed by any of the Insurers and/or GIA, to their third party service providers or agents (including their lawyers/law firms), which may be sited outside of Singapore, for one or more of the above Purposes.

**Sketch Plan**

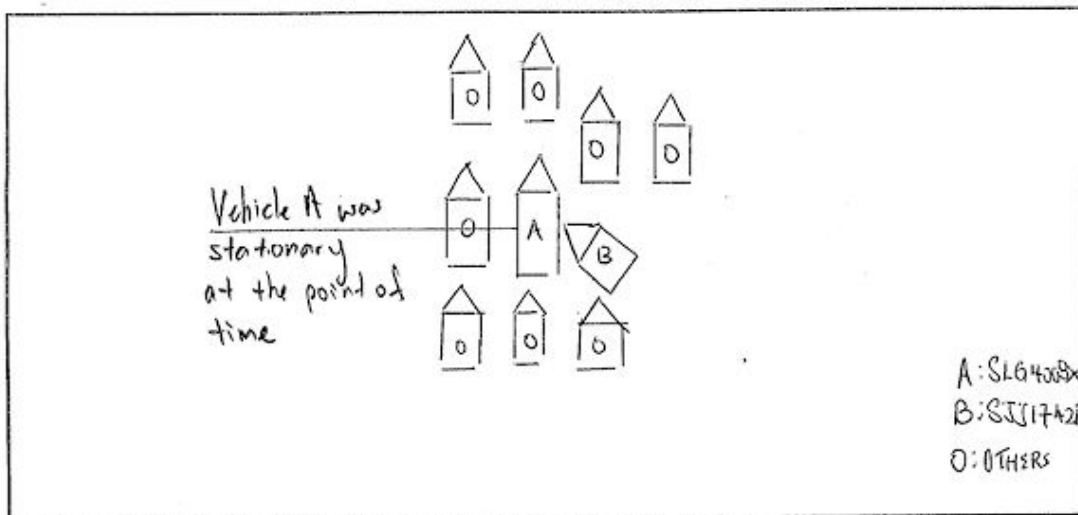

Policyholder's Signature / Date & Time  
17/12/22  
1700hr

Driver's Signature (if driver is not the policyholder) / Date & Time

Witnessed by Reporting Centre Personnel  
17/12/22

ANIM MOTOR COMPANY

Date of accident: 18/12/2022 Time: 1610hr Location: Second Link Expj (After Toll)  
 My Vehicle A: SLG 40082 Vehicle B: SJJ 1742 P Vehicle C: -

SKETCH PLAN

Describe Circumstances of the Accident.

On 18/12/2022 at around 1610hr, I was heading back Singapore by Second Link. The traffic was slow and hardly move. A MPV of SJJ 1742P right side of knocked on my vehicle (SLG 40082) right side of my vehicle. As the knock was

Note: Please take note that your insurer have 14 days timeframe for you to submit own damage claim under your own policy. Kindly check with your own insurer for more information.

☐ Claim OD/TP at Ah Lim Motor ☐ Claim OD/TP at other workshop ☐ Reporting Only

We declare the foregoing particulars are true in every respect.

[Signature] 18/12/2022  
 Policyholder's Signature / Date & Time

Driver's Signature (if driver is not the policyholder) / Date & Time

[Signature] 18/12/2022  
 Witnessed by Reporting Centre Personnel

AH LIM MOTOR COURNEY

























