



SINGAPORE ACCIDENT STATEMENT

IMPORTANT NOTICE

1. Please report correctly the details of the accident to speed up the claims process.
2. This Form must be completed by the Policyholder and/or the Actual Driver.
3. Information provided must be as truthful and accurate as possible. Any wilful misrepresentation or withholding of material facts may allow insurance companies to repudiate policy liability.
4. The issue and acceptance of this Form by insurance companies is not an admission of policy liability on the part of the insurance companies.
5. Any false reporting may be referred to the Police for investigation.
6. This report will be forwarded by the insurers of the GIA Records Management Centre established by the General Insurance Association of Singapore (GIA) for archiving and that copies of this report will, for a fee, be made available upon application by interested parties.
7. By the lodgement of this report to the insurers, you hereby consent to the archiving of this report at the centre and to copies of the report being made available aforesaid.

ACCIDENT STATEMENT

Date of Submission	24/11/2022 10:28 (SGT)
Reported by	Owner
Date of Accident	23/11/2022 09:35 (SGT)
Exact Location of Accident	Singapore
Additional Location Information	KPE TOWARDS TOWN BEFORE PIE EXIT
Country/State of Loss	Singapore

DETAILS OF OWN VEHICLE

Vehicle Registration Number	SKV9312U
-----------------------------	----------

INSURED/POLICYHOLDER

Is company?	No
Name Of Registered Owner	KOH CHIANG TECK (XU JIANDE)
NRIC No	S7917758Z
Email Address	TECKLFC@GMAIL.COM
Mobile Phone No	(Phone) +65-81801700
Alternative Phone No	-

VEHICLE PARTICULARS

Manufacturer	Honda
Model	Odyssey
Variant	-
Exact purpose for which vehicle was being used at time of accident	Private use
Are you claiming under your own insurance policy for repair to your vehicle?	No - Claiming third party
Vehicle Category	Private car
Transmission	Auto
CC	2400

INSURANCE COMPANY

Name of Insurance Company	Income Insurance Limited
Policy Number / Cover Note Number	5074510496-07

DRIVER

Name of Driver	KOH THONG CHONG
NRIC No	S0220164Z
Date Of Birth	02/05/1943
Occupation	Outdoor



Date Of Driving Pass	04/03/1963
Driving experience	59 YEARS AND 8 MONTHS
Gender	Male
Mobile Number	(Phone) +65-96423466
Alt. Phone Number	-
Email Address	THONGCHONG.KOH@GMAIL.COM
Address	BLK 9 SENGKANG EAST AVE #17-28
Address complement	-
Postcode	544742
Is the driver the policyholder?	No
If No, Relationship of the Driver with the Insured	Parent
Does Driver Own Other Vehicles?	No
Vehicle Registration Number of Other Vehicle Owned by Driver	-
Insurance Company of Other Vehicle Owned by Driver	-

GENERAL INFORMATION OF THE ACCIDENT

Type of Accident	Chain Collision
Weather Conditions	Clear
Road Surface	Dry

OTHER INFORMATION

Was any foreign vehicle involved in the accident?	No
Number of vehicles involved in the accident	3
Was anybody injured in the Accident?	No
Was any injured conveyed to hospital by ambulance?	-
Was any other vehicle or property damaged?	Yes
Number of Passengers (Including Driver)	2
Has the driver been approached by unknown person(s) soliciting/offering accident claims assistance?	No
Translator's name	-
Translator's ID	-
Translator's phone number	-
Translator's email	-
Original language used in the statement	-

PASSENGER 1

Name	KOH CHIANG TECK
Gender	Male

DETAILS OF POLICE ACTION

Was the accident reported to the police?	No
Was notice of intended Prosecution given?	No
If yes, against whom?	-

CIRCUMSTANCES OF ACCIDENT

REFER TO SKETCH PLAN

ATTACHMENT(S)

Are accident photos available for attachment?	Yes
Was there any video captured by Car Camera?	Yes
Reasons for not uploading a video of the accident	SD CARD WITH VEHICLE OWNER

DETAILS OF OTHER VEHICLE PROPERTY 1

Vehicle Registration Number	SLX7459X
Vehicle Manufacturer	Honda
Vehicle Model	City

Vehicle Variant	-
Vehicle Colour	Blue
Vehicle Category	Private car
Name of Driver	ANDY
Contact Number	(Phone) +65-97599617
Address	-
Address complement	-
Postcode	-
Insurance Company Name	-
Nature Of Damage	FRONT AND REAR PORTIONS
Details of property damaged in accident	-
No. Of Passenger (Including Driver)	1

DETAILS OF OTHER VEHICLE PROPERTY 2

Vehicle Registration Number	SKP9368R
Vehicle Manufacturer	Toyota
Vehicle Model	Wish
Vehicle Variant	-
Vehicle Colour	-
Vehicle Category	Private car
Name of Driver	MALE CHINESE DRIVER
Contact Number	-
Address	-
Address complement	-
Postcode	-
Insurance Company Name	-
Nature Of Damage	FRONT PORTION
Details of property damaged in accident	-
No. Of Passenger (Including Driver)	1

SKETCH PLAN

INCOME MOTOR SERVICE CENTRE

Report No: MT/

D.O.A: 23/11/2022
Time: 09:35 hrs

Report Date & Start Time: 24/11/2022 / 10:17

Vehicle No: SKV9312U Reporting Type:

SKETCH PLAN

IMPORTANT NOTICE

1. Please report correctly the details of the accident to speed up the claims process.
2. This Form must be completed by the Policyholder and/or the Actual Driver.
3. Information provided must be as truthful and accurate as possible. Any wilful misrepresentation or withholding of material facts may allow insurance companies to repudiate policy liability.
4. The issue and acceptance of this Form by insurance companies is not an admission of policy liability on the part of the insurance companies.
5. **Any false reporting may be referred to the Traffic Police Department for investigation.**
6. This report will be forwarded by the insurers to the GIA Records Management Centre established by the General Insurance Association of Singapore (GIA) for archiving and that copies of this report will for a fee be made available upon application by interested parties.
7. By the lodgement of this report to the insurers, you hereby consent to the archiving of this report at the centre and to copies of the report being made available aforesaid.

8. Consent under the Personal Data Protection Act (PDPA)

I understand, acknowledge, agree and consent that:

- (a) My insurer, my workshop and the General Insurance Association of Singapore ("GIA") may/are permitted to collect, use, disclose and/or process my personal data/personal information set out in this [form] and any other personal information provided by me or possessed by my insurer (collectively the "Personal Information") and disclose and transfer such Personal Information to all insurer(s) who have insured vehicle(s) involved in this accident (all insurer(s) who have insured vehicle(s) involved in this accident shall be collectively referred to as the "Insurers"), the Insurers' lawyers/law firms, the Monetary Authority of Singapore and any relevant government agency/authority (such as the police), for the purpose(s) of:
 - (i) processing, handling and/or dealing with my claims including the settlement of the claims and any necessary investigations relating to the claims;
 - (ii) investigating the accident and/or my claims;
 - (iii) carrying out and/or dealing with my instructions or responding to any enquiries by me;
 - (iv) administering my claims (including the mailing of correspondence, statements, invoices, reports or notices to me, which could involve disclosure of certain personal data about me to bring about delivery of the same as well as on the external cover of envelopes/mail packages); and/or
 - (v) complying with applicable law in administering, processing, handling and/or dealing with my claims.
 (collectively the "Purposes")
- (b) all insurer(s) who have insured vehicle(s) involved in this accident and the Insurers' lawyers/law firms, may/are permitted to collect, use, disclose and/or process my Personal Information for one or more of the above Purposes; and
- (c) my Personal Information may/can be disclosed by any of the Insurers and/or GIA to their third-party service providers or agents (including their lawyers/law firms), which may be sited outside of Singapore, for one or more of the above Purposes.

24/11/22 / 10:17
Policyholder's Signature / Date & Time

24/11/22 / 10:17
Driver's Signature (if driver is not the policyholder) / Date & Time

Chen JunLiang
Witnessed by Reporting Centre Personnel
(Name as in NRIC/ID card)

Sketch Plan

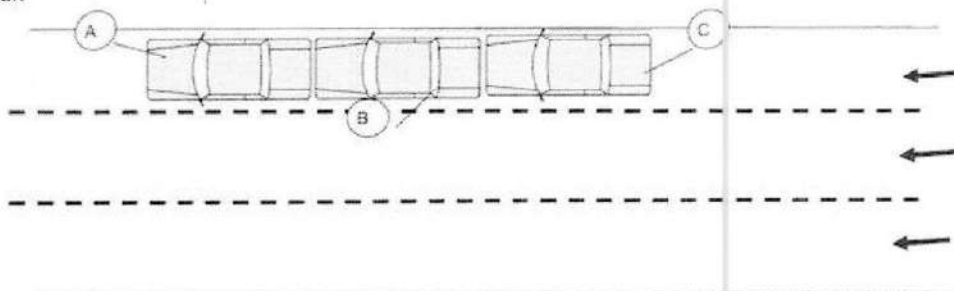

KPE TOWARDS TOWN BEFORE PIE EXIT

Vehicle A: SKV9312U

Vehicle B: SLX7459X

Vehicle C: SKP9368R

Describe Circumstances of the Accident

MY VEHICLE WAS DRIVING ON THE RIGHTMOST LANE OF KPE TOWARDS TOWN BEFORE PIE EXIT. VEHICLES INFRONT OF ME STOPPED. I ALSO STOPPED ON TIME. VEHICLE B ALSO STOPPED. VEHICLE C DID NOT MANAGE TO STOP ON TIME AND HIT ONTO VEHICLE B. THUS VEHICLE B FURTHER HIT ONTO MY VEHICLE. NO ONE WAS INJURED.

Declaration

I/We declare the foregoing particulars are true in every respect.

Policyholder's Signature / Date & Time 24/11/22 / 10:17

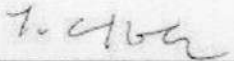
Driver's Signature (if driver is not the policyholder) / Date & Time 24/11/22 / 10:17

Chen JunLiang
Witnessed by Reporting Centre Personnel
(Name as in NRIC/ID card)

CONFIDENTIAL

Annex E

NOTICE OF COMPLIANCE

Y. Chong

This is to confirm that Koh Thong Chong, NRIC/FIN S0220164Z, has reported to the Police a non-injury traffic accident which occurred at KPE towards Town before PIE exit on 23/11/2022 at 0935 am/pm involving the following vehicles:

- 1) SKV9312U
- 2) SLX7459X
- 3) SKP9368R

- 2 If this accident was reported to the Police within 24 hours of its occurrence,
Then he/she has complied with Sec 84(2) of the Road Traffic Act, Cap 276.

Rank/Name of Issuing Officer: Sgt3 Tay Yu ZhiDate: 23/11/2022 Time: 1652S/D Ref: 13Police Post/Unit: Teck Ghoe NPP

Original -- to be issued to informant

Duplicate -- to be submitted to Traffic Police

CONFIDENTIAL

Version as of 15 Jan 2002

Teck Ghoe NPP
 Blk 301 Ang Mo Kio S/C
 S'pon: 550321
 Tel: 300 - 458 5999