

## SINGAPORE ACCIDENT STATEMENT

### IMPORTANT NOTICE

1. Please report correctly the details of the accident to speed up the claims process.
2. This Form must be completed by the Policyholder and/or the Actual Driver
3. Information provided must be as truthful and accurate as possible. Any wilful misrepresentation or withholding of material facts may allow insurance companies to repudiate policy liability.
4. The issue and acceptance of this Form by insurance companies is not an admission of policy liability on the part of the insurance companies.
5. **Any false reporting may be referred to the Police for investigation.**
6. This report will be forwarded by the insurers of the GIA Records Management Centre established by the General Insurance Association of Singapore (GIA) for archiving and that copies of this report will, for a fee, be made available upon application by interested parties.
7. By the lodgement of this report to the insurers, you hereby consent to the archiving of this report at the centre and to copies of the report being made available aforesaid.

### ACCIDENT STATEMENT

Date of Submission .....	16/12/2022 10:13 (SGT)
Reported by .....	Driver
Date of Accident .....	15/12/2022 18:15 (SGT)
Exact Location of Accident .....	Near 464B Bukit Batok West Ave. 8, Singapore 652464
Additional Location Information .....	BUKIT BATOK WEST AVE 8 TOWARDS BUKIT BATOK WEST AVE 5 (TRAFFIC JUNCTION)
Country/State of Loss .....	Singapore

### DETAILS OF OWN VEHICLE

Vehicle Registration Number .....	SLJ9221A
-----------------------------------	----------

#### INSURED/POLICYHOLDER

Is company? .....	No
Name Of Registered Owner .....	LAU SEY PING
NRIC No .....	SXXXXX884I
Email Address .....	HIISIEWYI@GMAIL.COM
Mobile Phone No .....	(Phone) +65-96274058
Alternative Phone No .....	-

#### VEHICLE PARTICULARS

Manufacturer .....	Mazda
Model .....	2
Variant .....	-
Exact purpose for which vehicle was being used at time of accident .....	Private use
Are you claiming under your own insurance policy for repair to your vehicle? .....	No - Claiming third party
Vehicle Category .....	Private car
Transmission .....	Auto
CC .....	1496

#### INSURANCE COMPANY

Name of Insurance Company .....	Direct Asia Insurance (Singapore) Pte Ltd
Policy Number / Cover Note Number .....	MT/00990212

#### DRIVER

Name of Driver .....	HII SIEW YI
NRIC No .....	SXXXXX305E
Date Of Birth .....	14/05/1991

Occupation .....	Indoor
Date Of Driving Pass .....	31/05/2010
Driving experience .....	12 YEARS AND 7 MONTHS
Gender .....	Female
Mobile Number .....	(Phone) +65-96274058
Alt. Phone Number .....	-
Email Address .....	HIISIEWYI@GMAIL.COM
Address .....	BLK 463B BUKIT BATOK ST 41
Address complement .....	12-39
Postcode .....	652463
Is the driver the policyholder? .....	No
If No, Relationship of the Driver with the Insured .....	Child
Does Driver Own Other Vehicles? .....	No
Vehicle Registration Number of Other Vehicle Owned by Driver .....	-
Insurance Company of Other Vehicle Owned by Driver .....	-

#### GENERAL INFORMATION OF THE ACCIDENT

Type of Accident .....	Collision - Head to Rear
Weather Conditions .....	Clear
Road Surface .....	Dry

#### OTHER INFORMATION

Was any foreign vehicle involved in the accident? .....	No
Number of vehicles involved in the accident .....	2
Was anybody injured in the Accident? .....	Yes
Was any injured conveyed to hospital by ambulance? .....	Yes
Was any other vehicle or property damaged? .....	Yes
Number of Passengers (Including Driver) .....	1
Has the driver been approached by unknown person(s) soliciting/offering accident claims assistance? .....	No
Translator's name .....	-
Translator's ID .....	-
Translator's phone number .....	-
Translator's email .....	-
Original language used in the statement .....	-

#### DETAILS OF POLICE ACTION

Was the accident reported to the police? .....	Yes
Police Station Name .....	Traffic Police
Police Station Phone No .....	(Phone) +65-65470000
Alt. Police Station Phone No .....	(Fax) +65-65474900
Police Station Address .....	10 Ubi Avenue 3 Singapore 408865
Was notice of intended Prosecution given? .....	No
If yes, against whom? .....	-

#### CIRCUMSTANCES OF ACCIDENT

REFER TO POLICE REPORT NO. T/20221215/7051

#### ATTACHMENT(S)

Are accident photos available for attachment? .....	Yes
Was there any video captured by Car Camera? .....	Yes
Reasons for not uploading a video of the accident .....	SD CARD WITH TRAFFIC POLICE

#### DETAILS OF OTHER VEHICLE PROPERTY 1

Vehicle Registration Number .....	SG5959P
Vehicle Manufacturer .....	-

Vehicle Model .....	-
Vehicle Variant .....	-
Vehicle Colour .....	-
Vehicle Category .....	Bus
Name of Driver .....	LAM LEE BOON
Contact Number .....	-
Address .....	-
Address complement .....	-
Postcode .....	-
Insurance Company Name .....	-
Nature Of Damage .....	-
Details of property damaged in accident .....	-
No. Of Passenger (Including Driver) .....	-

## INJURED PERSONS DETAILS

### INJURED 1

Name of injured person .....	UNKNOWN
Gender .....	-
Phone No .....	-
Address .....	-
Address Complement .....	-
Post Code .....	-
Approximate Age Years Old .....	-
Injuries Sustained .....	-
Injured person in which vehicle? .....	SG5959P
Were seat belts worn? .....	-
Was this injured conveyed to hospital by ambulance? .....	Yes

Describe Circumstance of the Accident

Refer to Police Report No. T/2022/1218/701

Declaration

I/We declare the foregoing particulars are true in every respect.

Policyholder's Signature / Date & Time

Driver's Signature (if driver is not the policyholder) / Date & Time



Witnessed by Reporting Centre Personnel  
(Name as in NRIC/ID card)

DOREEN TAN

# SKETCH PLAN

## IMPORTANT NOTICE

1. Please report correctly the details of the accident to speed up the claims process.
2. This Form must be completed by the Policyholder and/or the Actual Driver.
3. Information provided must be as truthful and accurate as possible. Any wilful misrepresentation or withholding of material facts may allow insurance companies to repudiate policy liability.
4. The issue and acceptance of this Form by insurance companies is not an admission of policy liability on the part of the insurance companies.
5. **Any false reporting may be referred to the Traffic Police Department for investigation.**
6. This report will be forwarded by the insurers to the GIA Records Management Centre established by the General Insurance Association of Singapore (GIA) for archiving and that copies of this report will for a fee be made available upon application by interested parties.
7. By the lodgement of this report to the insurers, you hereby consent to the archiving of this report at the centre and to copies of the report being made available aforesaid.

## 8. Consent under the Personal Data Protection Act (PDPA)

I understand, acknowledge, agree and consent that:

- (a) My insurer, my workshop and the General Insurance Association of Singapore ("GIA") may/are permitted to collect, use, disclose and/or process my personal data/personal information set out in this [form] and any other personal information provided by me or possessed by my insurer (collectively the "Personal Information") and disclose and transfer such Personal Information to all insurer(s) who have insured vehicle(s) involved in this accident (all insurer(s) who have insured vehicle(s) involved in this accident shall be collectively referred to as the "Insurers"), the Insurers' lawyers/law firms, the Monetary Authority of Singapore and any relevant government agency/authority (such as the police), for the purpose(s) of:
  - (i) processing, handling and/or dealing with my claims including the settlement of the claims and any necessary investigations relating to the claims;
  - (ii) investigating the accident and/or my claims;
  - (iii) carrying out and/or dealing with my instructions or responding to any enquiries by me;
  - (iv) administering my claims (including the mailing of correspondence, statements, invoices, reports or notices to me, which could involve disclosure of certain personal data about me to bring about delivery of the same as well as on the external cover of envelopes/mail packages); and/or
  - (v) complying with applicable law in administering, processing, handling and/or dealing with my claims.
 (collectively the "Purposes")
- (b) all insurer(s) who have insured vehicle(s) involved in this accident and the Insurers' lawyers/law firms, may/are permitted to collect, use, disclose and/or process my Personal Information for one or more of the above Purposes; and
- (c) my Personal Information may/can be disclosed by any of the Insurers and/or GIA to their third-party service providers or agents (including their lawyers/law firms), which may be sited outside of Singapore, for one or more of the above Purposes.

Policyholder's Signature / Date & Time

Driver's Signature (if driver is not the policyholder) / Date & Time

Witnessed by Reporting Centre Personnel  
(Name as in NRIC/ID card)  
BOREEN TAN

## Sketch Plan

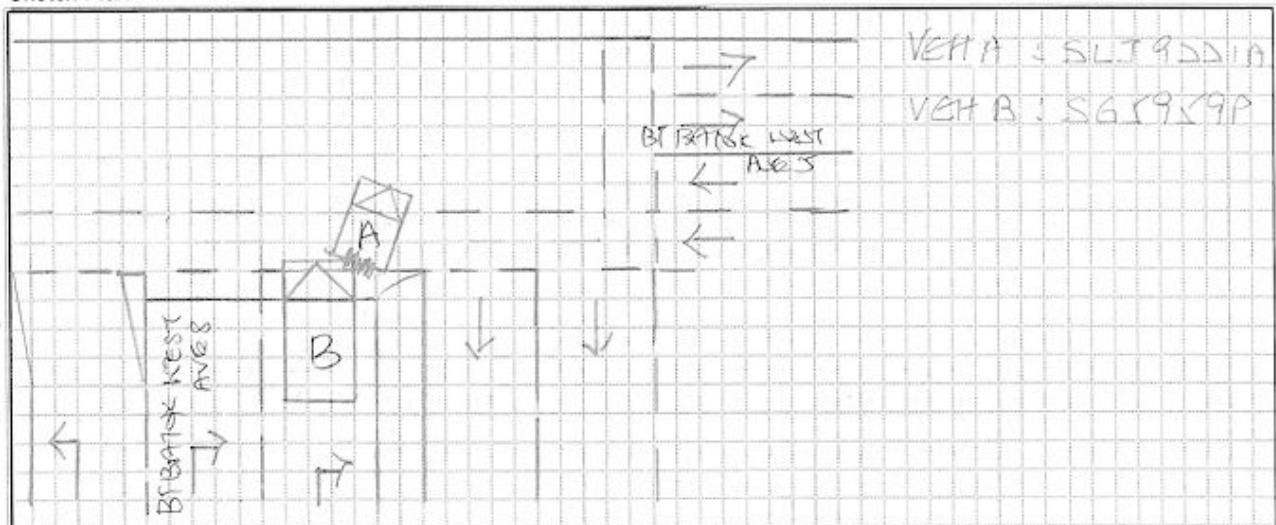

BT BAYK WEST AVE & TWOS BT BAYK WEST AVE  
L TRAFFIC JUNCTION.

















**SINGAPORE  
POLICE FORCE**



T/20221215/7051

1 of 3

Police Station Of Origin:  
Traffic Police  
10 Ubi Avenue 3 SINGAPORE 408865  
Tel No: 65470000

Report No. T/20221215/7051

**REPORT OF A TRAFFIC ACCIDENT**

Date/Time Report Made: 15/12/2022 23:03	Vide Report No.: J/20221215/0125	Station Diary No.:
--	-------------------------------------	--------------------

**Informant's Particulars**

Name of Informant: HII SIEW YI			Address: 463B BUKIT BATOK STREET 41 #12-39 SINGAPORE 652463		
ID Type / ID No.: NRIC NO / S9116305E			Contact No.: Home/Office: Mobile: 96274058		
Nationality: MALAYSIAN			Email: hiisiewyi@gmail.com		
Sex: Female	Age: 31	Date of Birth: 14/05/1991	Type of Informant: Driver		
Race: Chinese			Language: English	Institution / School Name:	
Occupation:			Driving Licence Information: Class: 3A	Date of Expiry:	

**General Information of the Accident**

Type of Accident:	Injury Attended by Police	Drink Drive: No	Date/Time of Accident: 15/12/2022 18:15	Type of Location: T-Junction
Location:  BUKIT BATOK WEST AVENUE 8				
Weather: Clear		Road Surface: Dry		Road Speed Limit: 50 Km/h
Traffic Flow: Dual Carriage Way		Traffic Control: Traffic Light - Working		Traffic Volume: Light
Type of Collision: Between Moving Vehicles - Head To Rear				Anyone conveyed by ambulance: Yes

**Details of Vehicle Involved**

Vehicle No.	Type	Make	Model	Color	Conditio	No of
SLJ9221A	Car	MAZDA	Mazda 2	Grey	Slightly Damaged	0

**Details of Vehicle Insurance**

Vehicle No.	Insurance Company	Insurance No	Effective	Expiry Date
SLJ9221A	DIRECT ASIA INSURANCE (SINGAPORE) PTE. LTD.	MT/0090212	29/12/2021	28/12/2022



**SINGAPORE  
POLICE FORCE**



T/20221215/7051

Police Station Of Origin:  
Traffic Police  
10 Ubi Avenue 3 SINGAPORE 408865  
Tel No: 65470000

2 of 3

Report No. T/20221215/7051

**CONTINUATION OF REPORT**

Details of Person Involved			
Any Pedestrian Involved: No			
No. of Pedestrians Injured: NIL		Use of Pedestrian Crossing: NA	
Driver			
Name	HII SIEW YI	ID No.	S9116305E
Related Vehicle	SLJ9221A (Car)	Contact No.	96274058
Hospital/Clinic	NIL	Class of Driving Licence & Expiry	Class: 3A Date of Expiry: NIL
Date	NIL	Date	NIL
No. of Days granted Medical Leave	NIL	Degree of	Slight

Brief Details.

The accident happened along Bukit Batok West Ave 8. I was in the midst of making a u-turn with the right of way when an SMRT bus, SG5959P, collided with me from the back. The Traffic Police has my SD card under the same reference number. An ambulance, QX2136B, came and picked up an injured bus passenger.





**SINGAPORE  
POLICE FORCE**



T/20221215/7051

Police Station Of Origin:  
Traffic Police  
10 Ubi Avenue 3 SINGAPORE 408865  
Tel No: 65470000

3 of 3

Report No. T/20221215/7051

**CONTINUATION OF REPORT**Sketch Plan

Informant is not able to provide sketch

Signature Of Officer Recording The Report:  
Not applicable

Signature Of Interpreter:  
Not applicable

Officer In Charge Of Case:  
TP / TPIB /  
SYED MUHAMMAD ISA BIN OMAR  
ALHABSHEE  
Contact No.: 65476187

NP168

Signature Of Informant:  
The identity of the person making this report has  
been authenticated by Singpass. No signature is  
required.

Date/Time:  
15/12/2022 23:03

Classification Of Case:



Contact us at  
Hotline: (65) 6665 5555  
E-mail: customerservice@directasia.com

## CERTIFICATE OF INSURANCE

**Motor Vehicles (Third-Party Risks and Compensation) Act (Chapter 189) (Singapore) (the "Act")**  
**Motor Vehicles (Third-Party Risks and Compensation) Rules, 1960 (Singapore)**  
**Road Transport Act, 1987 (Malaysia)**  
**Motor Vehicles (Third-Party Risks) Rules, 1959 (Malaysia)**

This document forms part of your contract with us and should be read together with your Policy Schedule and your Policy Details. Do let us know if any of the details shown here need to be amended or updated.

<b>Certificate No.</b>	: MT/00990212
<b>Type of Coverage / Driver Plan</b>	: Car Comprehensive (Value Plus Plan)
<b>1) Vehicle Registration No.</b>	: SLJ9221A
<b>Chassis No.</b>	: JM6DJ2HAA01100910
<b>2) Name of Policy Holder</b>	: Lau Sey Ping
<b>3) Effective Date / Time of Commencement of Insurance for the Purpose of the Act</b>	: 29/12/2021 00:00
<b>4) Date/Time of Expiry of Insurance</b>	: 28/12/2022 23:59
<b>5) Persons or Classes of Persons Entitled to Drive</b>	
(a) Any named person under the policy who is driving on the Policyholder's permission.	
(b) Any authorised person, provided such person is aged 30 and above and holds a valid driving licence of 2 years or more, who is driving on the Policyholder's permission	
The person driving must have a valid driving licence to drive in Singapore and must not be under suspension or disqualification from driving.	
<b>6) Limitations as to use*</b>	
Use only for private purposes, in accordance with the declared car usage stated on your Policy Schedule. The policy does not cover use for hire or reward, tuition, driving test, racing, pace-making, reliability trials, speed tests, the carriage of goods for payment or for any purpose in connection with the motor trade business. Private car-pooling arrangements where you commute with passengers and split the fuel expense is covered under the standard policy. Grab Hitch will only be covered if this is the declared usage stated on your Policy Schedule. Only two rides are permitted a day. Other forms of commercial car-pooling or any ride hailing services (e.g. Grab, Go-Jek etc.) are not allowed.	
*Limitations rendered inoperative by Section 8 of the Act and Section 95 of the Road Transport Act, 1987 (Malaysia), are not to be included under this heading.	
<b>Sum Insured</b>	: Market Value
<b>Own Damage Excess</b>	: S\$ 800.00
<b>Windscreen Excess</b>	: S\$ 100.00
<b>Choice of workshop</b>	: DirectAsia approved workshops
<b>Finance company / Hire Purchase</b>	:
<b>Main driver</b>	: Hii Siew Yi
<b>Named driver</b>	: None
<b>Important Note: This policy does not cover the Policyholder/drivers below the age of 30 and Policyholder/drivers who hold a valid driving licence of less than 2 years with the exception of the main/named drivers above.</b>	

I/We hereby certify that the Policy to which this Certificate relates is issued in accordance with the provisions of the Motor Vehicles (Third-Party Risks and Compensation) Act (Chapter 189) and the Road Transport Act, 1987 (Malaysia).

Issued on: 02/12/2021

Direct Asia Insurance (Singapore) Pte. Ltd.

Underwriting Manager

Direct Asia Insurance (Singapore) Pte Ltd  
20 Anson Road #08-01 Twenty Anson Singapore 079912  
www.DirectAsia.com