

SINGAPORE ACCIDENT STATEMENT

IMPORTANT NOTICE

1. Please report correctly the details of the accident to speed up the claims process.
2. This Form must be completed by the Policyholder and/or the Actual Driver
3. Information provided must be as truthful and accurate as possible. Any wilful misrepresentation or withholding of material facts may allow insurance companies to repudiate policy liability.
4. The issue and acceptance of this Form by insurance companies is not an admission of policy liability on the part of the insurance companies.
5. **Any false reporting may be referred to the Police for investigation.**
6. This report will be forwarded by the insurers of the GIA Records Management Centre established by the General Insurance Association of Singapore (GIA) for archiving and that copies of this report will, for a fee, be made available upon application by interested parties.
7. By the lodgement of this report to the insurers, you hereby consent to the archiving of this report at the centre and to copies of the report being made available aforesaid.

ACCIDENT STATEMENT

Date of Submission	19/12/2022 12:54 (SGT)
Reported by	Driver
Date of Accident	16/12/2022 18:30 (SGT)
Exact Location of Accident	ECP, Singapore
Additional Location Information	ECP TOWARDS CITY (BEFORE EAST COAST PARK EXIT 7A)
Country/State of Loss	Singapore

DETAILS OF OWN VEHICLE

Vehicle Registration Number	SNC3511R
-----------------------------------	----------

INSURED/POLICYHOLDER

Is company?	Yes
Name Of Registered Owner	REVCAR PTE. LTD.
Company Reg No	202205968M
Email Address	revcarpl@gmail.com
Mobile Phone No	(Phone) +65-98188011
Alternative Phone No	-

VEHICLE PARTICULARS

Manufacturer	Toyota
Model	Noah
Variant	-
Exact purpose for which vehicle was being used at time of accident	-
Are you claiming under your own insurance policy for repair to your vehicle?	No - Claiming third party
Vehicle Category	Private hire
Transmission	Auto
CC	1797

INSURANCE COMPANY

Name of Insurance Company	Income Insurance Limited
Policy Number / Cover Note Number	5126657533

DRIVER

Name of Driver	WILSON NEO WEI SHENG
NRIC No	S9530581D
Date Of Birth	26/08/1995
Occupation	Outdoor

Date Of Driving Pass	23/08/2016
Driving experience	6 YEARS AND 4 MONTHS
Gender	Male
Mobile Number	(Phone) +65-92305843
Alt. Phone Number	-
Email Address	revcarpl@gmail.com
Address	BLK 954 HOUGANG AVENUE 9
Address complement	#08-540
Postcode	530954
Is the driver the policyholder?	No
If No, Relationship of the Driver with the Insured	Hirer
Does Driver Own Other Vehicles?	No
Vehicle Registration Number of Other Vehicle Owned by Driver	-
Insurance Company of Other Vehicle Owned by Driver	-

GENERAL INFORMATION OF THE ACCIDENT

Type of Accident	Chain Collision
Weather Conditions	Raining
Road Surface	Wet

OTHER INFORMATION

Was any foreign vehicle involved in the accident?	No
Number of vehicles involved in the accident	4
Was anybody injured in the Accident?	Yes
Was any injured conveyed to hospital by ambulance?	No
Was any other vehicle or property damaged?	Yes
Number of Passengers (Including Driver)	5
Has the driver been approached by unknown person(s) soliciting/offering accident claims assistance?	No
Translator's name	-
Translator's ID	-
Translator's phone number	-
Translator's email	-
Original language used in the statement	-

PASSENGER 1

Name	GRAB PASSENGER
Gender	Female

PASSENGER 2

Name	GRAB PASSENGER
Gender	Male

PASSENGER 3

Name	GRAB PASSENGER
Gender	Male

PASSENGER 4

Name	GRAB PASSENGER
Gender	Male

DETAILS OF POLICE ACTION

Was the accident reported to the police?	Yes
Police Station Name	Traffic Police
Police Station Phone No	(Phone) +65-65470000
Alt. Police Station Phone No	(Fax) +65-65474900
Police Station Address	10 Ubi Avenue 3 Singapore 408865
Was notice of intended Prosecution given?	No
If yes, against whom?	-

CIRCUMSTANCES OF ACCIDENT

REFER TO SKETCH PLAN AND POLICE REPORT ATTACHED.

ATTACHMENT(S)

Are accident photos available for attachment? Yes
 Was there any video captured by Car Camera? No

DETAILS OF OTHER VEHICLE PROPERTY 1

Vehicle Registration Number SDV7711Y
 Vehicle Manufacturer -
 Vehicle Model -
 Vehicle Variant -
 Vehicle Colour -
 Vehicle Category Private car
 Name of Driver -
 Contact Number -
 Address -
 Address complement -
 Postcode -
 Insurance Company Name -
 Nature Of Damage -
 Details of property damaged in accident -
 No. Of Passenger (Including Driver) -

DETAILS OF OTHER VEHICLE PROPERTY 2

Vehicle Registration Number SHA6230M
 Vehicle Manufacturer -
 Vehicle Model -
 Vehicle Variant -
 Vehicle Colour -
 Vehicle Category Taxi
 Name of Driver -
 Contact Number -
 Address -
 Address complement -
 Postcode -
 Insurance Company Name -
 Nature Of Damage -
 Details of property damaged in accident -
 No. Of Passenger (Including Driver) -

DETAILS OF OTHER VEHICLE PROPERTY 3

Vehicle Registration Number SLS2524A
 Vehicle Manufacturer -
 Vehicle Model -
 Vehicle Variant -
 Vehicle Colour -
 Vehicle Category Private car
 Name of Driver -
 Contact Number -
 Address -
 Address complement -
 Postcode -
 Insurance Company Name -
 Nature Of Damage -
 Details of property damaged in accident -
 No. Of Passenger (Including Driver) -

INJURED PERSONS DETAILS

INJURED 1

Name of injured person	WILSON NEO WEI SHENG
Gender	Male
Phone No	(Phone) +65-92305843
Address	-
Address Complement	-
Post Code	-
Approximate Age Years Old	-
Injuries Sustained	7 DAYS OF MEDICAL LEAVE
Injured person in which vehicle?	SNC3511R
Were seat belts worn?	-
Was this injured conveyed to hospital by ambulance?	No

SKETCH PLAN

IMPORTANT NOTICE

1. Please report correctly the details of the accident to speed up the claims process.
2. This Form must be completed by the Policyholder and/or the Actual Driver.
3. Information provided must be as truthful and accurate as possible. Any wilful misrepresentation or withholding of material facts may allow insurance companies to repudiate policy liability.
4. The issue and acceptance of this Form by insurance companies is not an admission of policy liability on the part of the insurance companies.
5. **Any false reporting may be referred to the Traffic Police Department for investigation.**
6. This report will be forwarded by the insurers to the GIA Records Management Centre established by the General Insurance Association of Singapore (GIA) for archiving and that copies of this report will for a fee be made available upon application by interested parties.
7. By the lodgement of this report to the insurers, you hereby consent to the archiving of this report at the centre and to copies of the report being made available aforesaid.

8. Consent under the Personal Data Protection Act (PDPA)

I understand, acknowledge, agree and consent that:

- (a) My insurer, my workshop and the General Insurance Association of Singapore ("GIA") may/are permitted to collect, use, disclose and/or process my personal data/personal information set out in this [form] and any other personal information provided by me or possessed by my insurer (collectively the "Personal Information") and disclose and transfer such Personal Information to all insurer(s) who have insured vehicle(s) involved in this accident (all insurer(s) who have insured vehicle(s) involved in this accident shall be collectively referred to as the "Insurers"), the Insurers' lawyers/law firms, the Monetary Authority of Singapore and any relevant government agency/authority (such as the police), for the purpose(s) of:
- (i) processing, handling and/or dealing with my claims including the settlement of the claims and any necessary investigations relating to the claims;
 - (ii) investigating the accident and/or my claims;
 - (iii) carrying out and/or dealing with my instructions or responding to any enquiries by me;
 - (iv) administering my claims (including the mailing of correspondence, statements, invoices, reports or notices to me, which could involve disclosure of certain personal data about me to bring about delivery of the same as well as on the external cover of envelopes/mail packages); and/or
 - (v) complying with applicable law in administering, processing, handling and/or dealing with my claims.
- (collectively the "Purposes")
- (b) all insurer(s) who have insured vehicle(s) involved in this accident and the Insurers' lawyers/law firms, may/are permitted to collect, use, disclose and/or process my Personal Information for one or more of the above Purposes; and
- (c) my Personal Information may/can be disclosed by any of the Insurers and/or GIA to their third-party service providers or agents (including their lawyers/law firms), which may be sited outside of Singapore, for one or more of the above Purposes.



Policyholder's Signature / Date & Time

[Signature]

Driver's Signature (if driver is not the policyholder) / Date & Time



[Signature]

Witnessed by Reporting Centre Personnel
(Name as in NRIC/ID card)

Sketch Plan

A=SNC3511R
B=SDV7711Y
C=SHA6230M
D=SL52524A

ECP towards City
(Before East Coast Park Exit 7A)

Describe Circumstance of the Accident

Refer to Police Report

Police Report No. : T/20221217/7029

Declaration

I/We declare the foregoing particulars are true in every respect.



Policyholder's Signature / Date & Time

[Signature]

Driver's Signature (if driver is not the policyholder) / Date & Time



Witnessed by Reporting Centre Personnel
(Name as in NRIC/ID card)

[Signature]



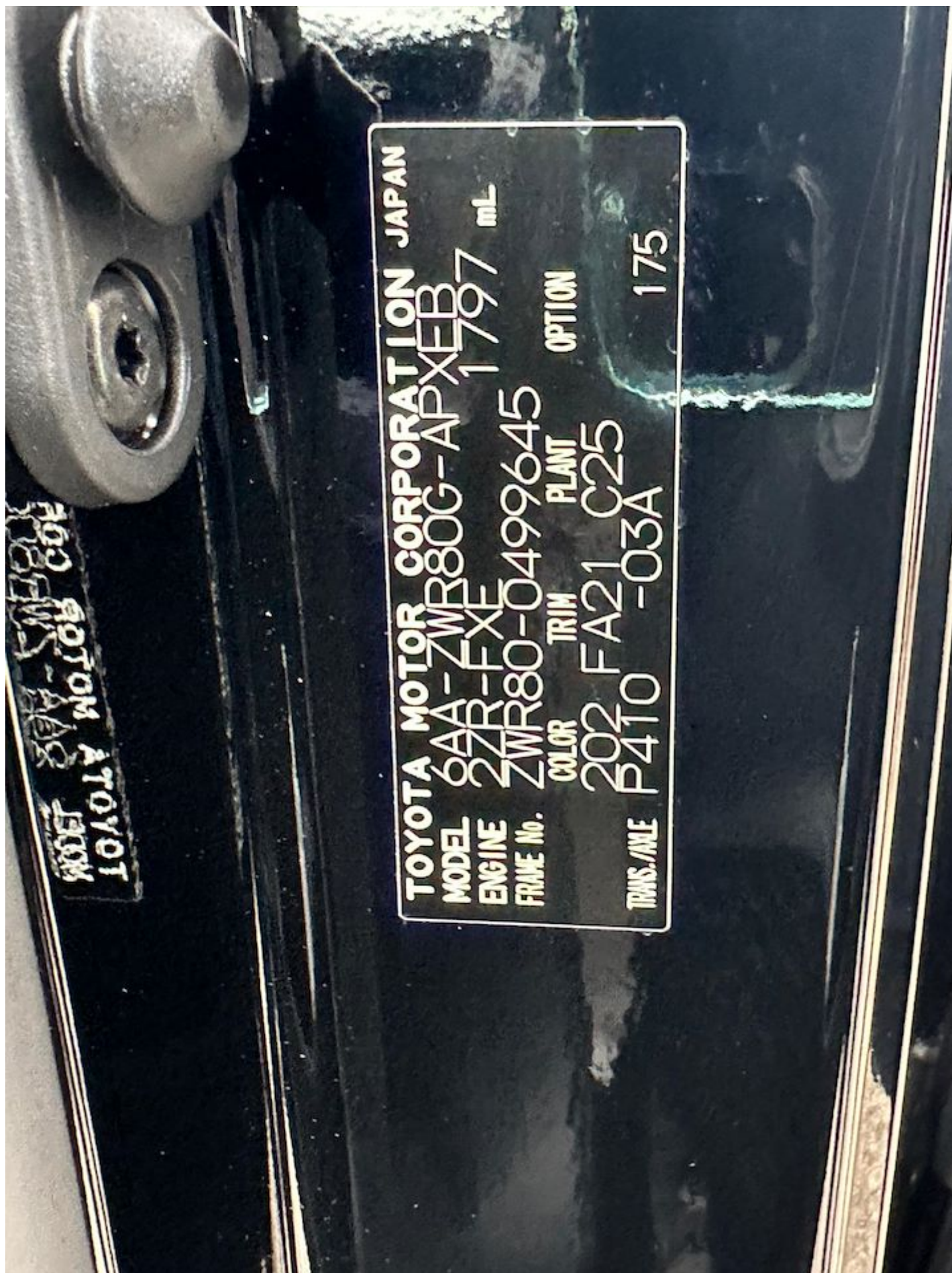

















**SINGAPORE
POLICE FORCE**



T/20221217/7029

1 of 3

Police Station Of Origin:
Traffic Police
10 Ubi Avenue 3 SINGAPORE 408865
Tel No: 65470000

Report No. T/20221217/7029

REPORT OF A TRAFFIC ACCIDENT

Date/Time Report Made: 17/12/2022 15:40		Vide Report No.:		Station Diary No.:	
Informant's Particulars					
Name of Informant: WILSON NEO WEI SHENG			Address: 954 HOUGANG AVENUE 9 #08-540 SINGAPORE 530954		
ID Type / ID No.: NRIC NO / S9530581D			Contact No.: Home/Office: Mobile: 92305843		
Nationality: SINGAPORE CITIZEN			Email: DRZBANDIT@HOTMAIL.COM		
Sex: Male	Age: 27	Date of Birth: 26/08/1995	Type of Informant: Driver		
Race: Chinese			Language: English		Institution / School Name:
Occupation: Grab			Driving Licence Information: Class:		Date of Expiry:

General Information of the Accident

Type of Accident:	Injury Others	Drink Drive: No	Date/Time of Accident: 16/12/2022 19:30	Type of Location: Straight Road
Location: BAYSHORE ROAD				
Weather: Raining		Road Surface: Wet	Road Speed Limit: 90 Km/h	
Traffic Flow: One Way		Traffic Control: Not Controlled	Traffic Volume: Moderate	
Type of Collision: Between Moving Vehicles - Head To Rear				Anyone conveyed by ambulance: No

Details of Vehicle Involved

Vehicle No.	Type	Make	Model	Color	Conditio	No of
SDV7711Y	Car				Seriously Damaged	0
SHA6230M	Car				Seriously Damaged	0
SLS2524A	Car				Slightly Damaged	0



**SINGAPORE
POLICE FORCE**



T/20221217/7029

Police Station Of Origin:
Traffic Police
10 Ubi Avenue 3 SINGAPORE 408865
Tel No: 65470000

2 of 3

Report No. T/20221217/7029

CONTINUATION OF REPORT

Details of Vehicle Involved						
Vehicle No.	Type	Make	Model	Color	Conditio	No of
SNC3511R	Car					0

Details of Person Involved			
Any Pedestrian Involved: No			
No. of Pedestrians Injured: NIL		Use of Pedestrian Crossing: NA	
Driver			
Name	WILSON NEO WEI SHENG		ID No. S9530581D
Related Vehicle	SNC3511R (Car)		Contact No. 92305843
Hospital/Clinic	NIL		Class of Driving Licence & Expiry Class: NIL Date of Expiry: NIL
Date	16/12/2022		Date 16/12/2022
No. of Days granted Medical Leave	07	Degree of	Slight

Brief Details.

On 16.12.2022 at about 18:30 hours along CP towards City (Before East Coast Park Exit 7A), I was travelling straight on lane 1 at the above mentioned location and when the front vehicle (D) slowed down and stopped, I also followed suit.

Suddenly, I heard loud bangs, and I banged the front vehicle (D).

When I alighted, I realised it was vehicle (B) and vehicle (C) that collided onto the rear portion of my vehicle (A). I wish to state that I felt 2 impacts from behind of my vehicle (A).

It was a chain collision of total of 4 vehicles involved.

I wish to state that I have 4 passengers in my vehicle (A).

Vehicle (A): SNC 3511R

Vehicle (B): SDV 7711Y

Vehicle (C): SHA 6230M

Vehicle (D): SLS 2524A



**SINGAPORE
POLICE FORCE**



T/20221217/7029

Police Station Of Origin:
Traffic Police
10 Ubi Avenue 3 SINGAPORE 408865
Tel No: 65470000

3 of 3

Report No. T/20221217/7029

CONTINUATION OF REPORT

Sketch Plan

Informant is not able to provide sketch

Signature Of Officer Recording The Report:
Not applicable

Signature Of Interpreter:
Not applicable

Officer In Charge Of Case:
TP / TPB /
TAN JEOK LENG
Contact No.: 65476151

NP168

Signature Of Informant:
The identity of the person making this report has
been authenticated by Singpass. No signature is
required.

Date/Time:
17/12/2022 15:40

Classification Of Case:





Certificate of Insurance

MOTOR VEHICLES (THIRD PARTY RISKS AND COMPENSATION) ACT (CHAPTER 189)
 MOTOR VEHICLES (THIRD PARTY RISKS AND COMPENSATION) RULES, 1960
 ROAD TRANSPORT ACT, 1987 (MALAYSIA)
 ROAD TRANSPORT (AMENDMENT) ACT, 2019 (MALAYSIA)
 MOTOR VEHICLES (THIRD PARTY RISKS) RULES, 1959 (MALAYSIA)

Certificate Number: 5126657533-000013

Cover : drivo CLASSIC

1. Index mark and Registration Number of Vehicle : **SNC3511R**
 Chassis Number : ZWR800499645
2. Name of Policyholder : REVCAR PTE. LTD.
3. Effective Date of Insurance : 11 Jul 2022
4. Expiry Date of Insurance : 10 Jul 2023
5. Persons or Classes of Persons entitled to drive#
 (a) The Policyholder.
 (b) Any other person who is driving on the Policyholder's order or with his/her permission.
 Provided that the person driving is permitted in accordance with the licensing or other laws or regulations to drive the Motor Vehicle or has been so permitted and is not disqualified by order of a Court of Law or by reason of any enactment or regulation in that behalf from driving the Motor Vehicle.
6. Limitations as to Use#
 (a) Use for social domestic and pleasure purposes and in connection with the Policyholder's or Hirer's business.

This Policy does not cover

- (a) Use for racing, pace-making, reliability trial or speed-testing.
- (b) Use for the carriage of goods (other than samples) in connection with any trade or business.
- (c) Use for any purpose in connection with the Motor Trade.

Limitations rendered inoperative by Section 8 of the Motor Vehicle (Third Party Risks and Compensation) Act (Chapter 189) and Section 95 of the Road Transport Act, 1987 (Malaysia), are not to be included under these headings.

This Policy, the Schedule, Endorsement and the Certificate of Insurance are to be read together as one document.

EXCESS (SECTION 1)	: S\$2,000
EXCESS (SECTION 2)	: S\$1,500
WINDSCREEN EXCESS	: S\$100
ADDITIONAL EXCESS	: N/A
REPAIR AT OWNER'S PREFERRED WORKSHOP	: NO
INSURE WITH COE	: YES
NCD PROTECTION	: NO
TRANSPORT ALLOWANCE	: NO
EXCESS WAIVER	: NO
PRIMARY DRIVER	: N/A
NAMED DRIVER (1)	: N/A
NAMED DRIVER (2)	: N/A
HIRE PURCHASE COMPANY	: AUTOTRUST CREDIT PTE LTD
SUM INSURED	: MARKET VALUE OF INSURED VEHICLE AT TIME OF LOSS

I/We hereby Certify that the Policy to which this Certificate relates is issued in accordance with the provisions of the Motor Vehicles (Third Party Risks and Compensation) Act (Chapter 189) and Part IV of the Road Transport Act, 1987 (Malaysia)

Agency : JG MOTOR AGENCY (00000613374)

Date of Issue : 01 Apr 2022 09:24 hrs

For NTUC INCOME INSURANCE CO-OPERATIVE LIMITED

Chief Executive



REVCAR PTE LTD

UEN: 202205968M

170 Upper Bukit Timah Road, #03-365
Bukit Timah Shopping Centre
Singapore 588179

HIRER PARTICULARS

Name / Company : WILSON NEO WEE SHENG
Address : BLK 954 HOUGANG AVE 9
#08-540 (S) 530954
HP Number : 9230 5843

Rental Agreement

Agreement Date : 10/09/2022
Rental Term : 6 months
Rental Rate : 110/day
Agreed Period : 10/09/2022
Estimated End Date : 9/03/2023
Excess For Section 1 : \$2,000
Excess For Section 2 : \$1,500
Job Account No. :
PayNow UEN No. : AS ABOVE

RENTAL VEHICLES/ACCESSORIES

REG ITEM ID	Reg. No.	Make	Model	Capacity
	SNC3511R	Toyota	NOAH HYBRID 1.8X	

DRIVER PARTICULARS (IF NOT STATED)

NAME	NRIC No./Fin No.	D.O.B.	Nationality	Contact No.	Address	Lic. Pass Date
	S4530581D	26 AUG 1995	Singaporean			23 AUG 2016

DELIVERY OF VEHICLE

Checked Out By			
DATE OUT	TIME OUT	MILEAGE OUT	
10/09/22	1200 pm		
Petrol Out	EMPTY 1/8 1/4 3/8 1/2 5/8 3/4 FULL		
Estimated Date Of Return			
Checked Out By			
Date in	Time in	Mileage in	
Petrol Out	EMPTY 1/8 1/4 3/8 1/2 5/8 3/4 FULL		
Petrol Used			
(Note: Petrol level to be RETURNED as it was RENTED out)			
Return Note: Auto Renewal of rental agreement if non-return of vehicle by the estimated date.			
Computation Check By			

NO REFUND OF DEPOSIT ON - PUBLIC HOLIDAYS - SUNDAY AND AFTER 5pm. DAILY PAYMENTS FOR DEPOSIT WILL BE REFUNDED BY CHEQUE AFTER 7 DAYS.

Mode Of Payment	
Internet Banking	
Cheque	

Rental Due	:	
Delivery Charge	:	
Excess Buy Down	:	
GST	:	
Total Due	:	
Total Paid	:	

Damage Recovery	:	
Others	:	
Deposit	:	
Amount Refund	:	

Remarks:	
Signature / Date	:

PURPOSE OF RENTAL

THE ABOVE-MENTIONED NAME/COMPANY
HEREBY AGREES & ACCEPTS AP AUTOMOTIVE
SERVICES' TERMS AND CONDITION OF RENTAL

DRIVER SIGNATURE



SIGNATURE & CO'S STAMP