

# SINGAPORE ACCIDENT STATEMENT

## IMPORTANT NOTICE

1. Please report correctly the details of the accident to speed up the claims process.
2. This Form must be completed by the Policyholder and/or the Actual Driver
3. Information provided must be as truthful and accurate as possible. Any wilful misrepresentation or withholding of material facts may allow insurance companies to repudiate policy liability.
4. The issue and acceptance of this Form by insurance companies is not an admission of policy liability on the part of the insurance companies.
5. **Any false reporting may be referred to the Police for investigation.**
6. This report will be forwarded by the insurers of the GIA Records Management Centre established by the General Insurance Association of Singapore (GIA) for archiving and that copies of this report will, for a fee, be made available upon application by interested parties.
7. By the lodgement of this report to the insurers, you hereby consent to the archiving of this report at the centre and to copies of the report being made available aforesaid.

## ACCIDENT STATEMENT

Date of Submission .....	19/12/2022 15:23 (SGT)
Reported by .....	Driver
Date of Accident .....	17/12/2022 18:45 (SGT)
Exact Location of Accident .....	Nicoll Hwy, Singapore
Additional Location Information .....	NICOLL HIGHWAY
Country/State of Loss .....	Singapore

## DETAILS OF OWN VEHICLE

Vehicle Registration Number .....	SMP1632G
-----------------------------------	----------

### INSURED/POLICYHOLDER

Is company? .....	Yes
Name Of Registered Owner .....	ACE DRIVE PTE LTD
Company Reg No .....	2XXXXX348K
Email Address .....	accidentreport@acedrive.sg
Mobile Phone No .....	(Phone) +65-93268363
Alternative Phone No .....	-

### VEHICLE PARTICULARS

Manufacturer .....	Honda
Model .....	Shuttle
Variant .....	-
Exact purpose for which vehicle was being used at time of accident .....	Private use
Are you claiming under your own insurance policy for repair to your vehicle? .....	No - Claiming third party
Vehicle Category .....	Private car
Transmission .....	Auto
CC .....	1496

### INSURANCE COMPANY

Name of Insurance Company .....	India International Insurance Pte Ltd
Policy Number / Cover Note Number .....	D22MFL0009933

### DRIVER

Name of Driver .....	LEUNG KA KEI
Passport No/FIN .....	MXXXX871N
Date Of Birth .....	24/02/1983
Occupation .....	Indoor

Date Of Driving Pass .....	27/07/2017
Driving experience .....	5 YEARS AND 5 MONTHS
Gender .....	Male
Mobile Number .....	(Phone) +65-86981321
Alt. Phone Number .....	-
Email Address .....	accidentreport@acedrive.sg
Address .....	99 PASIR RIS GROVE #04-44 NV RESIDENCES
Address complement .....	-
Postcode .....	518194
Is the driver the policyholder? .....	No
If No, Relationship of the Driver with the Insured .....	Hirer
Does Driver Own Other Vehicles? .....	No
Vehicle Registration Number of Other Vehicle Owned by Driver .....	-
Insurance Company of Other Vehicle Owned by Driver .....	-

#### GENERAL INFORMATION OF THE ACCIDENT

Type of Accident .....	Collision - Head to Rear
Weather Conditions .....	Clear
Road Surface .....	Dry

#### OTHER INFORMATION

Was any foreign vehicle involved in the accident? .....	No
Number of vehicles involved in the accident .....	2
Was anybody injured in the Accident? .....	No
Was any injured conveyed to hospital by ambulance? .....	-
Was any other vehicle or property damaged? .....	Yes
Number of Passengers (Including Driver) .....	5
Has the driver been approached by unknown person(s) soliciting/offering accident claims assistance? .....	No
Translator's name .....	-
Translator's ID .....	-
Translator's phone number .....	-
Translator's email .....	-
Original language used in the statement .....	-

#### PASSENGER 1

Name .....	CHAN YENDY
Gender .....	Female

#### PASSENGER 2

Name .....	LEUNG TSZ WO
Gender .....	Male

#### PASSENGER 3

Name .....	LEUNG TSZ SHUN
Gender .....	Male

#### PASSENGER 4

Name .....	TONG SIU FAN
Gender .....	Female

#### DETAILS OF POLICE ACTION

Was the accident reported to the police? .....	No
Was notice of intended Prosecution given? .....	No
If yes, against whom? .....	-

#### CIRCUMSTANCES OF ACCIDENT

MY CAR WAS STATIONARY AT STOPPED LINE TO GIVE WAY TO THE ONCOMING VEHICLES FROM NICOLL HIGHWAY MAIN ROAD. FEW SECONDS LATER, VEHICLE B (SMP835U) HIT MY CAR FROM THE BACK.

## ATTACHMENT(S)

Are accident photos available for attachment? ..... Yes  
Was there any video captured by Car Camera? ..... No

## DETAILS OF OTHER VEHICLE PROPERTY 1

Vehicle Registration Number ..... SMP835U  
Vehicle Manufacturer ..... -  
Vehicle Model ..... -  
Vehicle Variant ..... -  
Vehicle Colour ..... -  
Vehicle Category ..... Private car  
Name of Driver ..... -  
Contact Number ..... -  
Address ..... -  
Address complement ..... -  
Postcode ..... -  
Insurance Company Name ..... -  
Nature Of Damage ..... -  
Details of property damaged in accident ..... -  
No. Of Passenger (Including Driver) ..... -

**SKETCH PLAN**

**IMPORTANT NOTICE**

1. Please report correctly the details of the accident to speed up the claims process.
2. This Form must be completed by the Policyholder and/or the Actual Driver.
3. Information provided must be as truthful and accurate as possible. Any wilful misrepresentation or withholding of material facts may allow insurance companies to repudiate policy liability.
4. The issue and acceptance of this Form by insurance companies is not an admission of policy liability on the part of the insurance companies.
5. **Any false reporting may be referred to the Traffic Police Department for investigation.**
6. This report will be forwarded by the insurers to the GIA Records Management Centre established by the General Insurance Association of Singapore (GIA) for archiving and that copies of this report will for a fee be made available upon application by interested parties.
7. By the lodgement of this report to the insurers, you hereby consent to the archiving of this report at the centre and to copies of the report being made available aforesaid.

**8. Consent under the Personal Data Protection Act (PDPA)**

I understand, acknowledge, agree and consent that:

(a) My insurer, my workshop and the General Insurance Association of Singapore ("GIA") may/are permitted to collect, use, disclose and/or process my personal data/personal information set out in this [form] and any other personal information provided by me or possessed by my insurer (collectively the "Personal Information") and disclose and transfer such Personal Information to all insurer(s) who have insured vehicle(s) involved in this accident (all insurer(s) who have insured vehicle(s) involved in this accident shall be collectively referred to as the "Insurers"), the Insurers' lawyers/law firms, the Monetary Authority of Singapore and any relevant government agency/authority (such as the police), for the purpose(s) of:

(i) processing, handling and/or dealing with my claims including the settlement of the claims and any necessary investigations relating to the claims;

(ii) investigating the accident and/or my claims;

(iii) carrying out and/or dealing with my instructions or responding to any enquiries by me;

(iv) administering my claims (including the mailing of correspondence, statements, invoices, reports or notices to me, which could involve disclosure of certain personal data about me to bring about delivery of the same as well as on the external cover of envelopes/mail packages); and/or

(v) complying with applicable law in administering, processing, handling and/or dealing with my claims.

(collectively the "Purposes")

(b) all insurer(s) who have insured vehicle(s) involved in this accident and the Insurers' lawyers/law firms, may/are permitted to collect, use, disclose and/or process my Personal Information for one or more of the above Purposes; and

(c) my Personal Information may/can be disclosed by any of the Insurers and/or GIA to their third-party service providers or agents (including their lawyers/law firms), which may be sited outside of Singapore, for one or more of the above Purposes.

  
Policyholder's Signature / Date & Time

  
Actual Driver's Signature (if driver is not the policyholder) / Date & Time

  
Witnessed by Reporting Centre Personnel  
(Name as in NRIC/ID card)

**Sketch Plan**

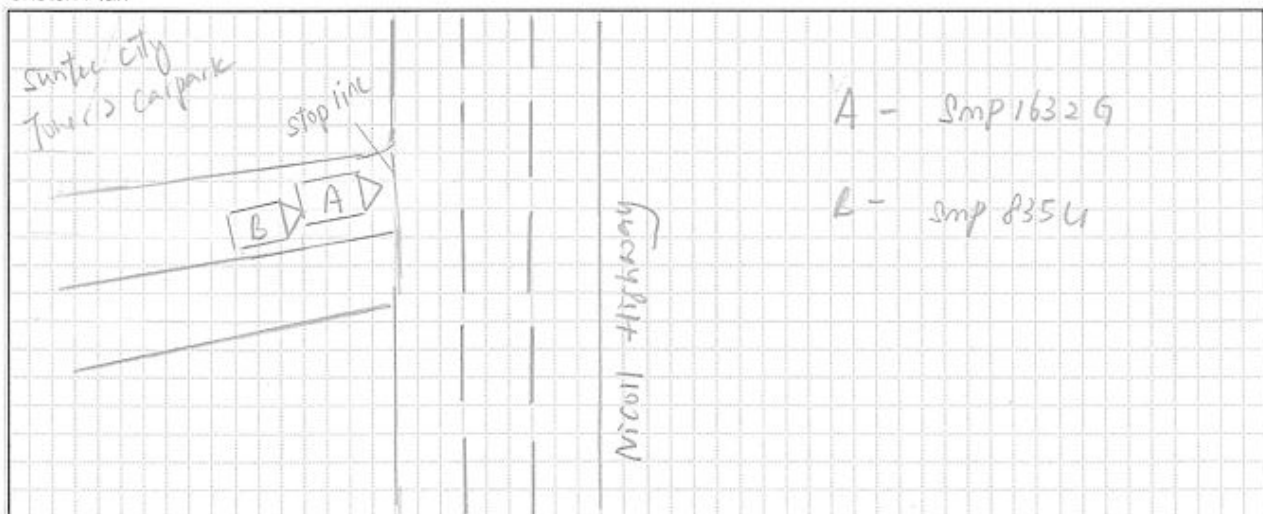

vJun2022

1

## Describe Circumstance of the Accident

my car was stationary at stopped line to give way  
to the oncoming vehicles from Nicoll highway main road.  
few seconds later, vehicle B (Smp 835 u) hit my  
car from the back.

## Declaration

I/We declare the foregoing particulars are true in every respect.

**ACE**  
DRIVE  
Ace Drive Pte. Ltd.

Policyholder's Signature / Date & Time

*Long*

Actual Driver's Signature (if driver is not the policyholder)  
/ Date & Time



Witnessed by Reporting Centre Personnel  
(Name as in NRIC/ID card)























INDIA INTERNATIONAL INSURANCE PTE LTD

Co. Reg. No. 198763792k | GST Reg. No. M2-0678806-X  
 64 | Cecil Street | #04 | #05 | #06-02 | IOH Building | Singapore 049711  
 Office (65) 63476100 Email insure@iil.com.sg  
 Fax (65) 62244174 Website www.iil.com.sg

## CERTIFICATE OF INSURANCE

MOTOR VEHICLES (THIRD-PARTY RISKS AND COMPENSATION) ACT (CHAPTER 189)  
 MOTOR VEHICLES (THIRD-PARTY RISKS AND COMPENSATION) RULES, 1960 ROAD TRANSPORT ACT, 1987 (MALAYSIA)  
 MOTOR VEHICLES (THIRD-PARTY RISKS) RULES, 1959 (MALAYSIA)

All Accidents must be reported within 24 hours of the incident regardless of whether it will lead to a claim.

<b>CERTIFICATE NO.:</b> D22MFL0009933		<b>COVER:</b> Comprehensive
<b>1. Index Mark and Registration Number of Vehicle</b>	: SMP1632G	
<b>Chassis No</b>	: GP72000343	
<b>2. Name of Policyholder</b>	: ACE DRIVE PTE. LTD.	
<b>3. Effective date of Insurance</b>	: 14 Nov 2022	
<b>4. Expiry date of Insurance</b>	: 13 Nov 2023	
<b>5. Persons or Classes of Persons entitled to drive*</b>	Any person who is driving on the Policyholder's order or with their permission. The Hirer.  Provided that the person driving is permitted in accordance with the licensing or other laws or regulations to drive the Motor Vehicle or has been so permitted and is not disqualified by order of a Court of Law or by reason of any enactment or regulation in that behalf from driving the Motor Vehicle	
<b>6. Limitations as to use*</b>	Use for the carriage of passengers or goods in connection with the Policyholder's business or the hirer's business. Use for social, domestic, pleasure purposes and business purposes of the Policyholder or of any person to whom the vehicle is hired.  <b>The Policy does not cover</b>  (1) Use for hire or reward (other than when the vehicle is hired for the carriage of passengers under Z10/Z11 for hire and reward). (2) Use for racing, pace-making, reliability trial or speed-testing. (3) Use for the carriage of goods (other than samples) in connection with any trade or business. (4) Use for any purposes in connection with the Motor Trade.	
*Limitations rendered inoperative by Section 8 of the Motor Vehicles (Third-Party Risks and Compensation) Act (Chapter 189) and Section 95 of the Road Transport Act, 1987 (Malaysia), are not to be included under these headings.		
<b>Windscreen Excess</b>	: SGD	100.00
<b>Hire Purchase Company</b>	: DBS Bank Ltd	
EXCESS ALL CLAIMS:- S\$800.00 WITHIN SINGAPORE & S\$1,600.00 WITHIN WEST MALAYSIA.		
SUNROOF EXCESS: S\$200.00 (if applicable)		
PRIVATE HIRE SERVICE (USE FOR HIRE & REWARD) - GEOGRAPHICAL AREA: WITHIN THE REPUBLIC OF SINGAPORE ONLY.		
FOR SOCIAL, DOMESTIC & LEISURE PURPOSES ONLY - GEOGRAPHICAL AREA: WITHIN THE REPUBLIC OF SINGAPORE AND WEST MALAYSIA.		
I/We HEREBY CERTIFY that the Policy to which this Certificate relates is issued in accordance with the provisions of the Motor Vehicles (Third-Party Risks and Compensation) Act (Chapter 189) and Part IV of the Road Transport Act, 1987 (Malaysia).		
Agent/Broker : A000091/PAN PAC CREDIT PTE LTD Date of Issue : 16/11/2022 17:21:17 MZ406 - Hire Car (G/R)	For India International Insurance Pte Ltd   _____ Authorised Signatory	