

## SMRT Accident Vehicle Repair Estimates

### Section A - To be completed by claims Advisor/Duty officer at Accident Reporting Centre

Reg. No : SHF147J  
 Ref. No : TAX/07/17/2214  
 Reg. Date : 06/07/2012  
 Vehicle Type : TAXI  
 Make : CHEVROLET EPICA 2.0 VCDI  
 Model : EPICA-2.0  
 Name of Driver : PANG KIM MENG  
 Type of Accident : HEAD TO REAR  
 Date / Time of Accident : 28/07/2017 11:35:00 PM  
 Accident Reported Date / Time : 29/07/2017 12:00:00 AM  
 Surveyor is Required? : Yes  
 Survey by :  
 Vehicle is Towed Back? : Yes  
 Towed Back Date/Time : 28/07/2017  
 Replacement Vehicle issued? : No  
 Accident Repair Job Card No : 000024091188  
 Special Instruction to ARC, if any :  
 TOWED TO TP COMPOUND / TOWED \$90  
 Prepared Date : 29/07/2017 12:00:40 PM

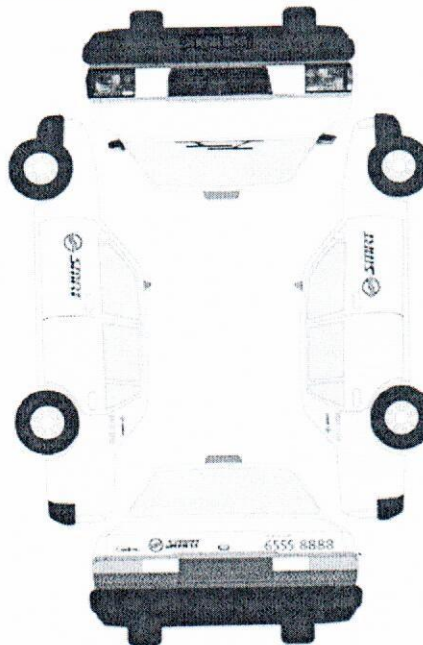

**LKK Auto Consultants hence notify the Repairer of the following:**

- To resurvey before/after spray painting
- To display damaged part(s) during resurvey
- Parts prices are subject to confirmation
- Third party survey is on a "Without Prejudice" basis
- No illegal modification(s) is allowed
- Supplementary item(s) must be resurveyed and is subject to final approval from Insurance Company

Acknowledged by Repairer

Signature:

Date:

Sebastian 3/8/2017.

Check RH Chassis, if BT then is not safe to repair under LTA rules.

- Lump Sum Repair.
- Question Mark Item Photo.
- Photo after repair.

**Section B - To be Completed by Service Advisor, Accident Repair Centre**

Chassis No : KL1LA69RJBB130494

Mileage : 0

Work Shop :

Repair Completed Date / Time :

**Summary of Repair Estimates**

	Quotation from ARC	Adjusted by Surveyor, if applicable
Total Labour Charges	: 2,366.00	0.00
Total Spray Painting Charges	: 3,510.00	0.00
Total Material Charges	: 38,883.91	38,883.91
Other Charges	: 3,066.00	0.00
<b>TOTAL</b>	<b>: 47,825.91</b>	<b>0.00</b>
<b>Lum Sum Total</b>	<b>: 47,850.00</b>	<b>0.00</b>
No. of Repair Days	: 16.00	0.00
Prepared / Adjusted By	:	10 days
Arc / Surveyor Sing Off Date	: 01/08/2017 06:08:43 PM	01/01/1900 12:00:00 AM



Prepared / Adjusted Date :

Remarks :

Prepared Date : 01/08/2017 06:03:35 PM

**Section C - To be Completed by Admin Assistant, Accident Repair Centre, Upon Completion of Repair**

Quotation No :	Invoice No :
Quotation Date :	Invoice Date :
Invoice Amount : 0.00	Prepared Date : 8/1/2017 6:05:43 PM

# Section D - Details of Repair Estimates

## Part 1 - Labour Works

Job Scope	Quotation from ARC	Adjusted by Surveyor, if applicable
TO REPAIR FRONT PORTION	2,366.00	0.00 1400
<b>Total Labour</b>	<b>2,366.00</b>	<b>0.00</b>

## Part 2 - Spray Painting & Panel Beating Related Works

Job Scope	Quotation from ARC	Adjusted by Surveyor, if applicable
TO REPSRAY FRONT BUMPER	378.00	0.00 200
TO RESPRAY FRONT SUPPORT PANEL	180.00	0.00 100
TO REPSRAY FRONT HOOD	378.00	0.00 200
TO RESPRAY FRONT FENDER LH	378.00	0.00 200
TO RESPRAY FRONT FENDER RH	378.00	0.00 200
TO RESPRAY APRON PANEL LH	180.00 ?	0.00
TO RESPRAY FRT MEMBER, LH	180.00	0.00 100
TO RESPRAY FRT MEMBER, RH	180.00 ?	0.00
TO RESPRAY FRONT PILLAR LH	180.00	0.00 100
TO RESPRAY VIEW MIRROR	180.00	0.00 50
TO RESPRAY FRONT DOOR LH	378.00	0.00 200
TO RESPRAY ROCKER PANEL MOULDING	180.00	0.00 100
TO RESPRAY WIPER PANEL	180.00	0.00 X
TO RESPRAY BATTERY PANEL	180.00	0.00 50
<b>Total Spray Painting &amp; Panel Beating</b>	<b>3,510.00</b>	<b>0.00</b>

## Part 3 - Other Costs - Accident and Accident Repair Related Expenses



Job Scope	Quotation from ARC	Adjusted by Surveyor, if applicable
TOWING CHARGE	126.00	0.00 X
TO CHECK WIRING AND SYSTEM FUNCTION	80.00	0.00 30
TO APPLY RUST-PROOFING ON AFFECTED AREA	200.00	0.00 80
TO TOP UP A/C GAS	120.00	0.00 60
TO DO WHEEL ALIGNMENT / TYRE BALANCING	120.00	0.00 60
TO CHECK & RESET SYSTEM FUNCTION	350.00	0.00 240
TO REMOVE / REFIT WINDSCREEN	120.00	0.00 100
TO PROVIDE LABOUR & MATERIAL FOR SOLAR FILM (NET)	450.00	0.00
TO ALIGN CHASSIS	350.00	0.00 200
TO TRANSFER DOOR MECHANISM	120.00	0.00 X
TO REMOVE AND REFIT WIRE HARDESS	250.00	0.00 200
TO REMOVE AND REFIX UNDERCARRIAGE	250.00	0.00 100
TO REMOVE AND REFIT FRONT SEAT BELT	120.00	0.00 60
TO REMOVE AND REFIX AIR BAG SYSTEM	250.00	0.00 100
TO REPLACE SUNDRY PARTS	100.00	0.00 20
TO WASH AND VACUUM	60.00	0.00 X
<b>Total Other Costs</b>	<b>3,066.00</b>	<b>0.00</b>

Part 4 - Spare Parts / Material Usage

Part Number	Portion	Stock No	Part Name	Qty	List Price (\$)	Discount (%)	Final Price (\$)	ARC Recommended	Surveyor Approved	Photos Attached
93744489	FRONT	6504592	BUMPER FRT ASSY	1	1,238.00	10.00	1,114.20	Replace	Replace	No <i>ms</i>
96634053	FRONT	6504681	ABSORBER ENGY FRT BUMPER	1	219.00	10.00	197.10	Replace	Replace	No <i>ms</i>
96634054	FRONT	6504593	BEAM FRT BUMPER IMPACT	1	465.00	10.00	418.50	Replace	Replace	No <i>BT</i>
	COMMO N		NUMBER PLATE	1	15.00	0.00	15.00	Replace	Replace	No <i>ms</i>
	COMMO N		NUMBER PLATE FRAME	1	12.00	0.00	12.00	Replace	Replace	No <i>ms</i>
96633975	FRONT	6504679	GRILLE BUMPER AIR INL FRT ( CTR )	1	41.00	10.00	36.90	Replace	Replace	No <i>ckk</i>
96633843	FRONT		GRILLE RADIATOR	1	252.00	10.00	226.80	Replace	Replace	No <i>ckk</i>
96633983			BRACKET FRT BUMPER SIDE LH	1	9.00	10.00	8.10	Replace	Replace	No <i>ms</i>
96633984	FRONT		BRACKET FRT BUMPER SIDE RH	1	9.00	10.00	8.10	Replace	Replace	No <i>ms</i>
96634055	FRONT	6504573	STIFFENER LWR BUMPER	1	120.00	10.00	108.00	Replace	Replace	No <i>BT</i>
96437321	FRONT	6504615	BEZEL FOG LAMP LH ( COVER )	1	32.00	10.00	28.80	Replace	Replace	No <i>ms</i>
96644865	FRONT	6504617	LAMP FOG FRT LH	1	260.00	10.00	234.00	Replace	Replace	No <i>ms</i>
96437322	FRONT	6504616	BEZEL FOG LAMP RH ( COVER )	1	26.00	10.00	23.40	Replace	Replace	No <i>ms</i>
96644866	FRONT	6504618	LAMP FOG FRT RH	1	260.00	10.00	234.00	Replace	Replace	No <i>ms</i>
			W/HARNESS FRONT ACCESSORIES	1	873.00	10.00	785.70	Replace	Replace	No <i>DMG</i>
96636551	FRONT	6504557	PANEL FRT HOOD	1	1,044.00	10.00	939.60	Replace	Replace	No <i>DT</i>
96635251	FRONT	6504683	GARNISH HOOD ( MOULDING )	1	142.00	10.00	127.80	Replace	Replace	No <i>ckk</i>
96636332	FRONT	6504561	HINGE HOOD FRT LH	1	17.00	10.00	15.30	Replace	Replace	No <i>BT</i>
96636334	FRONT	6504562	HINGE HOOD FRT RH	1	17.00	10.00	15.30	Replace	Replace	No <i>BT</i>
96636673	FRONT	6505146	SPRING HOOD GAS	2	200.00	10.00	360.00	Replace	Replace	No <i>JM</i>
96637690	FRONT	6504558	INSULATION HOOD	1	186.00	10.00	167.40	Replace	Replace	No <i>NEC</i>
96636405	FRONT	6504560	SEAL FRT HOOD	1	11.00	10.00	9.90	Replace	Replace	No <i>NEC</i>
96636404	FRONT	6504559	SEAL HOOD LH	1	11.00	10.00	9.90	Replace	Replace	No <i>NEC</i>
96636419	FRONT		CABLE FRT HOOD RELEASE	1	21.00	10.00	18.90	Replace	Replace	No <i>NEC</i>
96636409	FRONT		LATCH FRT HOOD ( LOCK )	1	141.00	10.00	126.90	Replace	Replace	No <i>BT</i>
96417839	FRONT		PANEL FRT HOOD BUMPER ( STOPPER )	2	1.00	10.00	1.80	Replace	Replace	No <i>NEC</i>
	COMMO N		WIPER GARNISH	1	180.00	10.00	162.00	Replace	Replace	No <i>ckk</i>
96631776			EXTENSION-COWL LH	1	8.00	10.00	7.20	Replace	Replace	No ?
96948404	FRONT		PANEL DASH UPR	1	1,710.00	10.00	1,539.00	Replace	Replace	No ?
	BODY		PILLAR FRT LH	1	711.00	10.00	639.90	Replace	Replace	No <i>R</i>
96476745			ARM A-WIPER LH	1	30.00	10.00	27.00	Replace	Replace	No <i>X</i>
96474967	COMMO N	6504484	BLADE WIPER LH	1	33.60	10.00	30.24	Replace	Replace	No <i>DMG</i>



Part Number	Portion	Stock No	Part Name	Qty	List Price (\$)	Discount (%)	Final Price (\$)	ARC Recommended	Surveyor Approved	Photos Attached
96632656	FRONT	6504588	WINDSCREEN FRT	1	826.00	10.00	743.40	Replace	Replace	No ✓ CRK
96632646	FRONT	6504589	WINDSCREEN FRT MOULDING	1	99.00	10.00	89.10	Replace	Replace	No ✓ NEC
	COMMO N		SEALANT W/SCREEN	2	37.00	0.00	74.00	Replace	Replace	No ✓ NAC
96631515	FRONT	6504568	PANEL FRT ( SUPPORT PANEL )	1	574.00	10.00	516.60	Replace	Replace	No ✓ BT
96644857	FRONT	6504613	LAMP HEAD LH	1	841.00	10.00	756.90	Replace	Replace	No ✓ CRK
96647511	FRONT	6505120	HORN LOW PITCH	1	186.00	10.00	167.40	Replace	Replace	No ✓ CRK
96627039	VE	6504529	BATTERY	1	278.00	0.00	278.00	Replace	Replace	No ✓ CRK
			BATTERY TRAY	1	80.00	10.00	72.00	Replace	Replace	No ✓ BT
96647642	VE		HOLDER BATTERY	1	15.00	10.00	13.50	Replace	Replace	No ✓ BT
			EDS SYSTEM	1	9,450.00	10.00	8,505.00	Replace	Replace	No ?
96855645	INTER RM		W/HARNESS BATTERY	1	343.00	10.00	308.70	Replace	Replace	No ?
96988735	COMMO N		W/HARNESS ENG	1	1,826.52	10.00	1,643.87	Replace	Replace	No ?
96856070	COMMO N		W/HARNESS ENG	1	1,696.99	10.00	1,527.29	Replace	Replace	No ?
			W/HARNESS HEADLAMP	1	271.86	10.00	244.67	Replace	Replace	No ✓ DMG
96646698	COMMO N		FUSE BOX CASING ASSY	1	242.64	10.00	218.38	Replace	Replace	No ✓ CRK
96647333	VE		COVER FUSE BOX LOWER	1	99.00	10.00	89.10	Replace	Replace	No ✓ CRK
96647299	VE		COVER FUSE BOX UPPER	1	91.00	10.00	81.90	Replace	Replace	No ✓ CRK
			AIR CLEANER, ASSY	1	227.59	10.00	204.83	Replace	Replace	No ✓ CRK
			DUCT ELBOW A/CL OTIT	1	49.62	10.00	44.66	Replace	Replace	No ?
			DUCT ELBOW A/CL OTIT CLAMP	1	30.00	10.00	27.00	Replace	Replace	No ?
96803196	FRONT	6504653	AIR RESONATOR	1	129.00	10.00	116.10	Replace	Replace	No ?
96640357	FRONT		DUCT INT AIR	1	201.00	10.00	180.90	Replace	Replace	No ?
96640359			DUCT A-A/CL RESO	1	67.00	10.00	60.30	Replace	Replace	No ?
96434772			DUCT-RR INT AIR	1	49.00	10.00	44.10	Replace	Replace	No ?
			THROTTLE BODY	1	686.00	10.00	617.40	Replace	Replace	No ?
			MANIFOLD INLET	1	262.00	10.00	235.80	Replace	Replace	No ?
96942186	FRONT		PIPE ASM-TRANS FLUID CLR RR	1	89.00	10.00	80.10	Replace	Replace	No ?
96987849	COMMO N		HOSE A RETURN	1	70.00	10.00	63.00	Replace	Replace	No ?
	COMMO N		POWER STEERING FLUID	1	14.00	0.00	14.00	Replace	Replace	No ?
	COMMO N		ATF OIL	1	25.00	0.00	25.00	Replace	Replace	No ?
94530397	FRONT		CLIP,RAD OPG UPR CVR	6	1.00	10.00	5.40	Replace	Replace	No ?
96634185	FRONT	6504570	COVER RAD GRILL UPR	1	18.00	10.00	16.20	Replace	Replace	No ?
			FAN RESISTOR	1	53.89	10.00	48.50	Replace	Replace	No ?
96930811	FRONT	6504646	FAN AUXILIARY	1	369.00	10.00	332.10	Replace	Replace	No ?
96859678	FRONT	6504648	FAN ENGINE	1	653.00	10.00	587.70	Replace	Replace	No ?



Part Number	Portion	Stock No	Part Name	Qty	List Price (\$)	Discount (%)	Final Price (\$)	ARC Recommendation	Surveyor Approved	Photos Attached
			COOLANT	1	12.32	0.00	12.32	Replace	Replace	No <i>✓ NEC</i>
	AIRCON		AIR CON CONDENSER	1	694.00	10.00	624.60	Replace	Replace	No <i>✓ BT</i>
94568291	COMMON		HOSE A REF, DISCHARGE	1	29.04	10.00	26.14	Replace	Replace	No <i>?</i>
96941807	COMMON		PIPE A LIQUID, CONDENSER	1	101.23	10.00	91.11	Replace	Replace	No <i>?</i>
	COMMON		INTER COOLER	1	772.00	10.00	694.80	Replace	Replace	No <i>?</i>
			HOSE CHRG AIR CLR INL	1	53.00	10.00	47.70	Replace	Replace	No <i>?</i>
			HOSE CHRG AIR CLR OTLT	1	341.86	10.00	307.67	Replace	Replace	No <i>?</i>
			DUCT CHRG AIR CLR INL	1	96.00	10.00	86.40	Replace	Replace	No <i>?</i>
96992838	FRONT	6504645	RADIATOR ASSY	1	1,330.00	10.00	1,197.00	Replace	Replace	No <i>✓ LNK</i>
96952021	FRONT	6504651	BRACKET RADIATOR LOWER	1	124.00	10.00	111.60	Replace	Replace	No <i>✓ NEC</i>
96841894	FRONT		BRACKET RADIATOR UPPER	2	10.00	10.00	18.00	Replace	Replace	No <i>✓ NEC</i>
96640440	FRONT	6505045	HOSE RADIATOR & SURGE TANK	1	37.00	10.00	33.30	Replace	Replace	No <i>?</i>
96640435	FRONT	6504487	HOSE RADIATOR INLET ( TOP )	1	16.00	10.00	14.40	Replace	Replace	No <i>✓ NEC</i>
96801356	FRONT	6504488	HOSE RADIATOR OUTLET ( BOTTOM )	1	25.00	10.00	22.50	Replace	Replace	No <i>✓ NEC</i>
96801357	FRONT	6504489	HOSE RADIATOR OUTLET RR	1	13.00	10.00	11.70	Replace	Replace	No <i>✓ NEC</i>
96801355			TEE-RAD OTLT HOSE	1	5.00	10.00	4.50	Replace	Replace	No <i>?</i>
96639608	FRONT		HOSE A-VACUUM	1	41.00	10.00	36.90	Replace	Replace	No <i>?</i>
96800737			HOSE,F/INJN FUEL RTN	1	128.00	10.00	115.20	Replace	Replace	No <i>?</i>
95180103			TUBE A-FUEL RTN FRT	1	50.00	10.00	45.00	Replace	Replace	No <i>?</i>
			COVER TOP RADIATOR	1	25.00	10.00	22.50	Replace	Replace	No <i>✓ CRK</i>
	FRONT		CHASSIS MEMBER FRT LH	1	689.81	10.00	620.83	Replace	Replace	No <i>R</i>
96892981	BODY	<i>✓</i>	CHASSIS MEMBER FRT RH	1	3,012.00	10.00	2,710.80	Replace	Replace	No <i>✓</i>
96636328	RIGHT	6504581	PANEL FRT FENDER RH	1	606.00	10.00	545.40	Replace	Replace	No <i>✓ BT</i>
96633940	RIGHT	6504585	LINER FENDER FRT RH ( PROTECTOR )	1	124.00	10.00	111.60	Replace	Replace	No <i>✓ CRK</i>
96636324	FRONT	6504580	PANEL FRT FENDER LH	1	606.00	10.00	545.40	Replace	Replace	No <i>✓ DEFOR</i>
96633939	FRONT	6504582	LINER FENDER FRT LH ( PROTECTOR )	1	49.00	10.00	44.10	Replace	Replace	No <i>✓ CRK</i>
96892497			INSULATION-FENDER LH	1	33.00	10.00	29.70	Replace	Replace	No <i>?</i>
	FRONT		PNL FENDER APRON LH	1	734.27	10.00	660.84	Replace	Replace	No <i>?</i>
96636321	COMMON		SEAL A FENDER	1	9.38	10.00	8.44	Replace	Replace	No <i>✓ NEC</i>
96945329	VM		STRUT MOUNTING, FRT	1	93.00	10.00	83.70	Replace	Replace	No <i>?</i>
96943779	FRONT	6504639	SHOCK ABSORBER LH FRT	1	176.00	10.00	158.40	Replace	Replace	No <i>?</i>

Part Number	Portion	Stock No	Part Name	Qty	List Price (\$)	Discount (%)	Final Price (\$)	ARC Recommended	Surveyor Approved	Photos Attached
96634087	LEFT	6504608	MOLDING PANEL LH ROCKER	1	304.00	10.00	273.60	Replace	Replace	No <i>R</i>
96635577	DOOR	6504596	PANEL LH FRONT DOOR	1	2,020.00	10.00	1,818.00	Replace	Replace	No <i>R</i>
	DOOR		SMRT LOGO DOOR	1	60.00	0.00	60.00	Replace	Replace	No <i>✓ NEC</i>
	DOOR		HINGE LOWER LH FRT	1	75.00	10.00	67.50	Replace	Replace	No <i>?</i>
	DOOR		HINGE UPPER LH FRT	1	75.00	10.00	67.50	Replace	Replace	No <i>?</i>
	DOOR		CHECK FRONT DOOR LH	1	15.50	10.00	13.95	Replace	Replace	No <i>?</i>
96645466	DOOR		W/HARNESS FRT DOOR	1	215.00	10.00	193.50	Replace	Replace	No <i>?</i>
			STEERING LOCK HOUSING	1	256.00	10.00	230.40	Replace	Replace	No <i>?</i>
96834650	COMMO N		COVER LOWER GARNISH GLOVE	1	63.02	10.00	56.72	Replace	Replace	No <i>?</i>
			SAFETY BEL, FRT RH	1	283.36	10.00	255.02	Replace	Replace	No <i>✓ JM</i>
	FRONT		SAFETY BELT, FRT LH	1	283.36	10.00	255.02	Replace	Replace	No <i>✓ JM</i>
96943995	COMMO N		AIR BAG CONTROL UNIT	1	434.40	10.00	390.96	Replace	Replace	No <i>✓ Activated</i>
95211447	COMMO N		AIR BAG SPRING WIRE	1	39.85	10.00	35.86	Replace	Replace	No <i>✓ NEC</i>
96943997	INTER RM		SENSOR, AIR BAG	1	1,004.00	10.00	903.60	Replace	Replace	No <i>✓ NEC</i>
96814002	COMMO N	6504599	SPRING CLOCK ( STR WHEEL AIRBAG )	1	88.56	10.00	79.70	Replace	Replace	No <i>✓ NEC</i>
96641809	INTER RM	6504595	MODULE AIR BAG DRIVE SIDE	1	5,848.00	10.00	5,263.20	Replace	Replace	No <i>✓ NEC</i>
96646101	COMMO N		W/HARNESS AIR BAG	1	552.16	10.00	496.94	Replace	Replace	No <i>✓ NEC</i>
96806111	FRONT	6505058	SENSOR MASS AIR FLOW	1	1,422.00	10.00	1,279.80	Replace	Replace	No <i>?</i>
96860061			MODULE A-ABS PUMP	1	1,533.14	10.00	1,379.83	Replace	Replace	No <i>?</i>
	COMMO N	6505044	MIRROR LH	1	844.00	10.00	759.60	Replace	Replace	No <i>R</i>
<b>TOTAL MATERIALS</b>								<b>48,604.91</b>	<b>48,604.89</b>	
<b>TOTAL MATERIALS(Discounted)</b>							<b>38,883.91</b>	<b>38,883.91</b>		

**Added Spare Parts / Material Usage After Surveyor Signed off**

Part Number	Portion	Part Name	Qty	List Price (\$)	Discount (%)	Final Price (\$)	ARC Check	Surveyor Check	LT Check
<b>TOTAL SUPPLEMENTARY MATERIALS</b>									



## SINGAPORE ACCIDENT STATEMENT

### IMPORTANT NOTICE

1. Please report correctly the details of the accident to speed up the claims process.
2. This Form must be completed by the Policyholder and/or the Authorised Driver.
3. Information provided must be as truthful and accurate as possible. Any wilful misrepresentation or withholding of material facts may allow insurance companies to repudiate policy ability.
4. The issue and acceptance of this Form by insurance companies is not an admission of policy liability on the part of the insurance companies.
5. **Any false reporting may be referred to the Police for investigation.**
6. This report will be forwarded by the insurers of the insurers of the GIA Records Management Centre established by the General Insurance Association of Singapore (GIA) for archiving and that copies of this report will for a fee be made available upon application by interested parties.
7. By the lodgement of this report to the insurers, you hereby consent to the archiving of this report at the centre and to copies of the report being made available aforesaid.

### ACCIDENT STATEMENT

Date Of Report	29/07/2017 11:06
Date Of Accident	28/07/2017 23:35
Exact Location Of Accident	BKE TOWARDS SLE
Country/State Of Loss	SINGAPORE

### DETAILS OF OWN VEHICLE

Vehicle Registration Number	SHF147J
<b>Insured/Policyholder</b>	
Name Of Registered Owner	SMRT TAXIS PTE LTD
Co Reg No	198905369K
Email Address	NOEMAIL
Mobile Phone No	
Alternative Phone No	OFFICE-80000000

### Vehicle Particulars

Manufacturer	CHEVROLET
Model	EPICA-2.0 (A)
Exact Purpose for which vehicle was being used at time of accident	HIRE AND REWARD
Are you claiming under your own insurance policy for repair to your vehicle?	NO
If No, Please state action to be taken	THIRD PARTY
Vehicle Category	TAXI

### Insurance Company

Name of Insurance Company	FIRST CAPITAL INSURANCE LTD
Type Of Coverage	THIRD PARTY FIRE AND/OR THEFT
Fleet Policy	YES
Policy Number	D-17087562MFSH
Cover Note Number	

### Driver

Name of Driver	PANG KIM MENG
NRIC No	S1587131H
Date Of Birth	19/02/1963
Occupation	OUTDOOR
Date Of Driving Pass	13/10/1984
Driving Experience	32 YEARS AND 9 MONTHS
Gender	MALE
Mobile Number	
Fax Number	
Contact Number	
Email Address	NOEMAIL

Address

Postcode

Was driver an employee of the Insured's Company NO

If No, Relationship of the Driver with the Insured OTHER - HIRER

Vehicle Registration Number of Driver's Own Vehicle -

Insurance Company of Driver's Own Vehicle -

### General Information of the Accident

Type Of Accident COLLISION - HEAD TO REAR

Weather Conditions CLEAR

Road Surface DRY

### Other Information

Was any foreign vehicle involved in this accident? NO

Was any body injured in the Accident? YES

Was any other material or property damaged? YES

I have been approached by unknown person(s) soliciting/offering accident claims assistance. NO

Number of Passengers (Including Driver) 1

### Details of Police Action

Was the accident reported to the police? NO

If Yes, Please state which Police Station

Was notice of intended Prosecution given? NO

If Yes, against whom?

### Circumstances of Accident

### Attachment(s)

Are accident photos available for attachment? NOT AVAILABLE DUE TO CIRCUMSTANCES OF ACCIDENT

Was there any video captured by Car Camera? NO

Was there any audio recorded? NO

### DETAILS OF OTHER VEHICLE PROPERTY 1

Vehicle Registration Number UNKNOWN

Vehicle Make/Model/Colour VAN

Details Of Properties

Name of Driver

NRIC/Passport Number

Contact Number

Address

Postcode

Insurance Company Name

Nature Of Damage

No. Of Passenger (Including Driver)

### Details of Witness

Name

Phone Number

Email Address

### DETAILS OF INJURED PERSON 1

Name PANG KIM MENG

Approximate Age



Injuries Sustain

Injured person in which vehicle?

SHF147J

Were seat belts worn?

YES

Was injured conveyed to hospital by ambulance?

YES

Address

Postcode

SKETCH PLAN

IMPORTANT NOTICE

1. Please report correctly the details of the accident to speed up the claims process.
2. This Form must be completed by the Policyholder and/or the Authorised Driver.
3. Information provided must be as truthful and accurate as possible. Any wilful misrepresentation or withholding of material facts may allow insurance companies to repudiate policy liability.
4. The issue and acceptance of this Form by insurance companies is not an admission of policy liability on the part of the insurance companies.
5. Any false reporting may be referred to the Police for investigation.
6. The report will be forwarded by the insurers of the GIA Records Management Centre established by the General Insurance Association of Singapore (GIA) for archiving and that copies of this report will for a fee be made available upon application by interested parties.
7. By the lodgement of this report to the insurers, you hereby consent to the archiving of this report at the centre and to copies of the report being made available aforesaid.
8. **Consent under the Personal Data Protection Act (PDPA)**  
I understand, acknowledge, agree and consent that :  
(a) My insurer, my workshop and the General Insurance Association of Singapore ("GIA") may/are permitted to collect, use, disclose and/or process my personal data/personal information set out in this [form] and any other personal information provided by me or possessed by my insurer (collectively the "Personal Information") and disclose and transfer such Personal Information to all insurer(s) who have insured vehicle(s) involved in this accident (all insurer(s) who have insured vehicle(s) involved in this accident shall be collectively referred to as the "Insurers"), the Insurers' law yers/law firms, the Monetary Authority of Singapore and any relevant government agency/authority (such as the police), for the purpose(s) of :  
(i) processing, handling and/or dealing with my claims including the settlement of the claims and any necessary investigations relating to the claims;  
(ii) investigating the accident and/or my claims;  
(iii) carrying out and/or dealing with my instructions or responding to any enquiries by me;  
(iv) administering my claims (including the mailing of correspondence, statements, invoices, reports or notices to me, which could involve disclosure of certain personal data about me to bring about delivery of the same as well as on the external cover of envelopes/mail packages); and/or  
(v) complying with applicable law in administering, processing, handling and/or dealing with my claims.  
(collectively the "Purposes")  
(b) all insurer(s) who have insured vehicle(s) involved in this accident and the Insurers' law yers/law firms, may/are permitted to collect, use, disclose and/or process my Personal Information for one or more of the above Purposes; and  
(c) my Personal Information may/can be disclosed by any of the Insurers and/or GIA to their third party service providers or agents (including their law yers/law firms), which may be sited outside of Singapore, for one or more of the above Purposes.



*[Handwritten signature]*

*27/12/12*

Policyholder's Signature / Date & Time

Driver's Signature (If driver is not the policyholder) / Date & Time

Witnessed by Reporting Centre Personnel

**Sketch Plan**

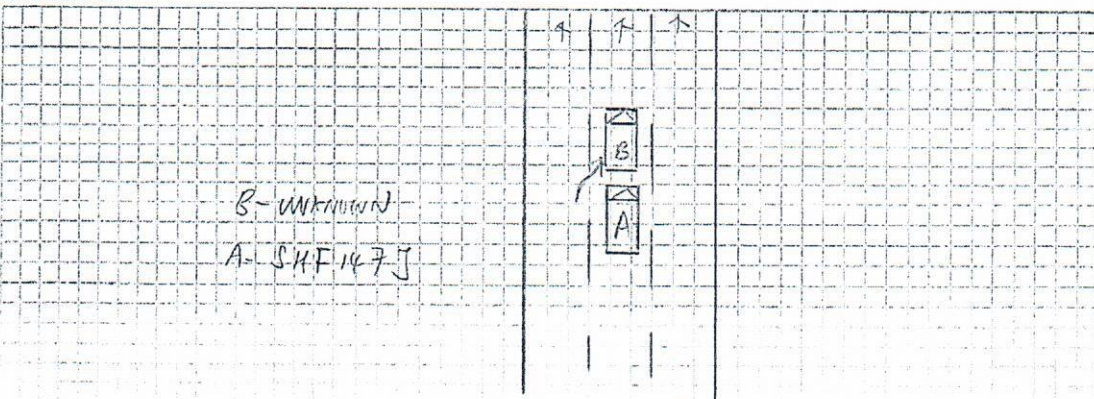



### Describe Circumstances of the Accident

[illegible]

### Declaration

I/We declare the foregoing particulars are true in every respect.



Policyholder's Signature / Date &  
Time

*[Handwritten signature]*

Driver's Signature (If driver is not the policyholder) / Date  
& Time

29/2/04

Witnessed by Reporting Centre  
Personnel

