

ALAN'S UNITED AUTO PTE. LTD.

Block 7, Sin Ming Industrial Estate, #01-76, Singapore 575642.

Tel: 6453 8686 (3 Lines) Fax: 6459 6550

Company Reg. No.: 201113667N

GST Reg. No.: 201113667N

Vehicle Insured : GBE5568X
Accident Date : 11-Dec-2022
Our Ref : 022211 (CHINA) / CHAN

No. : 06718

Date : 14-Dec-2022

PAGE : 1

YOO MEI MEI SHARON
55A EDGEDALE PLAINS
#17-16
Singapore 828680

ESTIMATED COST OF REPAIR FOR BMW 216D SDY3663M

1 pc	Tail gate	1,357.95	
1 pc	O/s tail gate lamp	267.40	
1 pc	Rear windscreen glass	730.20	
1 pc	O/s taillamp	380.35	
1 pc	Rear bumper fascia	1,250.55	
1 pc	Rear o/s bumper side retainer	173.55	

		4,160.00	
	Less 5% :	208.00	

			3,952.00
1 pc	Rear w/s glass sealant		60.00 sn
1 pc	Rear w/s glass solar film		300.00 sn
	To remove & renew rear windscreen glass and conduct water leak test.		150.00
	To remove roof lining, front and rear seats, trim board and carpet		120.00
	To putty and spray replaced parts		700.00
	To remove, cut-out damaged parts, panel beating, welding, align, refix and to renew above parts		500.00

	Total :		S\$ 5,782.00
			=====

Singapore Dollars Five Thousand Seven Hundred
and Eighty Two Only

SINGAPORE ACCIDENT STATEMENT

IMPORTANT NOTICE

1. Please report correctly the details of the accident to speed up the claims process.
2. This Form must be completed by the Policyholder and/or the Actual Driver
3. Information provided must be as truthful and accurate as possible. Any wilful misrepresentation or withholding of material facts may allow insurance companies to repudiate policy liability.
4. The issue and acceptance of this Form by insurance companies is not an admission of policy liability on the part of the insurance companies.
5. Any false reporting may be referred to the Police for investigation.
6. This report will be forwarded by the insurers of the GIA Records Management Centre established by the General Insurance Association of Singapore (GIA) for archiving and that copies of this report will, for a fee, be made available upon application by interested parties.
7. By the lodgement of this report to the insurers, you hereby consent to the archiving of this report at the centre and to copies of the report being made available aforesaid.

ACCIDENT STATEMENT

Date of Submission	13/12/2022 14:05 (SGT)
Reported by	Both
Date of Accident	11/12/2022 16:00 (SGT)
First Location of Accident	Singapore
Additional Location Information	ANG MO KIO AVE 5
Country/State of Loss	Singapore

DETAILS OF OWN VEHICLE

Vehicle Registration Number	SDY3663M
-----------------------------	----------

INSURED/POLICYHOLDER

Is company?	No
Name Of Registered Owner	YOO MEI MEI SHARON
NRIC No	SXXXX693I
Email Address	SHARONYOO@SAPGRP.COM
Mobile Phone No	(Phone) +65-96910920
Alternative Phone No	-

VEHICLE PARTICULARS

Manufacturer	BMW
Model	216D ACTIVE TOURER LED EU6
Variant	-
Exact purpose for which vehicle was being used at time of accident	Private use
Are you claiming under your own insurance policy for repair to your vehicle?	No - Claiming third party
Vehicle Category	Private car
Transmission	Auto
CC	1496

INSURANCE COMPANY

Name of Insurance Company	FWD Singapore Pte. Ltd.
Policy Number / Cover Note Number	PNPV2021-00002876-01

DRIVER

Name of Driver	YOO MEI MEI SHARON
NRIC No	SXXXX693I
Date Of Birth	19/08/1967
Occupation	Indoor

Date Of Driving Pass	12/10/1985
Driving experience	37 YEARS AND 2 MONTHS
Gender	Female
Mobile Number	(Phone) +65-96910920
Alt. Phone Number	-
Email Address	SHARONYOO@SAPGRP.COM
Address	55A EDGEDALE PLAINS #17-16
Address complement	-
Postcode	828680
Is the driver the policyholder?	Yes
If No, Relationship of the Driver with the Insured	-
Does Driver Own Other Vehicles?	No
Vehicle Registration Number of Other Vehicle Owned by Driver	-
Insurance Company of Other Vehicle Owned by Driver	-

GENERAL INFORMATION OF THE ACCIDENT

Type of Accident	Collision - Head to Rear
Weather Conditions	Clear
Road Surface	Dry

OTHER INFORMATION

Was any foreign vehicle involved in the accident?	No
Number of vehicles involved in the accident	2
Was anybody injured in the Accident?	No
Was any injured conveyed to hospital by ambulance?	-
Was any other vehicle or property damaged?	Yes
Number of Passengers (Including Driver)	1
Has the driver been approached by unknown person(s) soliciting/offering accident claims assistance?	No
Translator's name	-
Translator's ID	-
Translator's phone number	-
Translator's email	-
Original language used in the statement	-

DETAILS OF POLICE ACTION

Was the accident reported to the police?	No
Was notice of intended Prosecution given?	No
If yes, against whom?	-

CIRCUMSTANCES OF ACCIDENT

REFER TO SKETCH PLAN

ATTACHMENT(S)

Are accident photos available for attachment?	Yes
Was there any video captured by Car Camera?	No

DETAILS OF OTHER VEHICLE PROPERTY 1

Vehicle Registration Number	GBE5568X
Vehicle Manufacturer	-
Vehicle Model	-
Vehicle Variant	-
Vehicle Colour	-
Vehicle Category	Private car
Name of Driver	TAN ZHI HENG
Contact Number	(Phone) +65-93868328

Address -
Address complement -
Postcode -
Insurance Company Name -
Nature Of Damage -
Details of property damaged in accident -
No. Of Passenger (Including Driver) -

SKETCH PLAN

IMPORTANT NOTICE

1. Please report correctly the details of the accident to speed up the claims process.
2. This Form must be completed by the Policyholder and/or the Actual Driver.
3. Information provided must be as truthful and accurate as possible. Any wilful misrepresentation or withholding of material facts may allow insurance companies to repudiate policy liability.
4. The issue and acceptance of this Form by insurance companies is not an admission of policy liability on the part of the insurance companies.
5. **Any false reporting may be referred to the Traffic Police Department for investigation.**
6. This report will be forwarded by the insurers to the GIA Records Management Centre established by the General Insurance Association of Singapore (GIA) for archiving and that copies of this report will for a fee be made available upon application by interested parties.
7. By the lodgement of this report to the insurers, you hereby consent to the archiving of this report at the centre and to copies of the report being made available aforesaid.

8. Consent under the Personal Data Protection Act (PDPA)

I understand, acknowledge, agree and consent that:

- (a) My insurer, my workshop and the General Insurance Association of Singapore ("GIA") may/are permitted to collect, use, disclose and/or process my personal data/personal information set out in this form and any other personal information provided by me or possessed by my insurer (collectively the "Personal Information") and disclose and transfer such Personal Information to all insurer(s) who have insured vehicle(s) involved in this accident (all insurer(s) who have insured vehicle(s) involved in this accident shall be collectively referred to as the "Insurers"), the Insurers' lawyers/law firms, the Monetary Authority of Singapore and any relevant government agency/authority (such as the police), for the purpose(s) of:
 - (i) processing, handling and/or dealing with my claims including the settlement of the claims and any necessary investigations relating to the claims;
 - (ii) investigating the accident and/or my claims;
 - (iii) carrying out and/or dealing with my instructions or responding to any enquiries by me;
 - (iv) administering my claims (including the mailing of correspondence, statements, invoices, reports or notices to me, which could involve disclosure of certain personal data about me to bring about delivery of the same as well as on the external cover of envelopes/mail packages); and/or
 - (v) complying with applicable law in administering, processing, handling and/or dealing with my claims.
 (collectively the "Purposes");
- (b) all insurer(s) who have insured vehicle(s) involved in this accident and the Insurers' lawyers/law firms, may/are permitted to collect, use, disclose and/or process my Personal Information for one or more of the above Purposes; and
- (c) my Personal Information may/can be disclosed by any of the Insurers and/or GIA to their third-party service providers or agents (including their lawyers/law firms), which may be sited outside of Singapore, for one or more of the above Purposes.

Policyholder's Signature / Date & Time

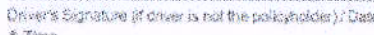
Driver's Signature (if driver is not the policyholder) / Date & Time

 
Witnessed by Reporting Centre Personnel
(Name as in NRIC/ID card)

Sketch Plan

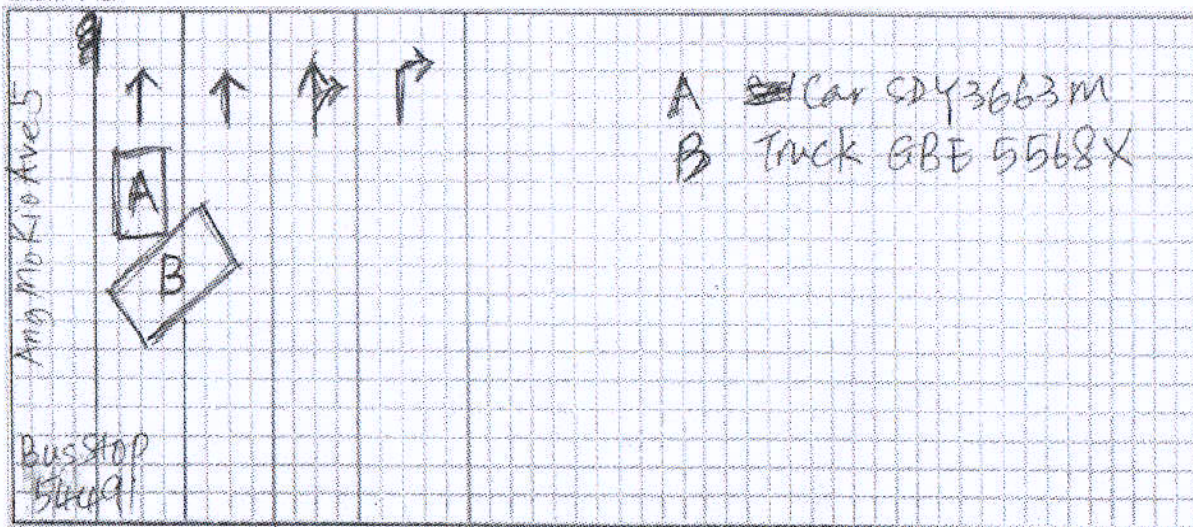

Describe Circumstance of the Accident

On Sunday, 11th December 2022, at about 6pm, accident occurred @ Ang Mo Kio Ave 5, after CTE, after bus-stop 54691, before Traffic lights junction.

Three cars before my car came to an emergency stop. I was able to stop my car on time. Vehicle GBE 5568X was not able to stop on time and collided into my vehicle SDY 5663M.

Both driver of GBE 5568X and me came out of the car to examine the damage. We exchanged personal details and confirmed that we will proceed with insurance claims.

The repairs will be carried out by Alan's United Auto Pte. Ltd. at Blk 7 Sin Ming Industrial Estate #01-76 Singapore 575642.

[Signature]

Declaration

(We declare the foregoing particulars are true in every respect.)

[Signature]

Policyholder's Signature / Date & Time

Driver's Signature (if driver is not the policyholder) / Date & Time

[Signature]

Witnessed by Roadside Assistance Personnel (Name as in NRIC/ID Card)

Certificate of Insurance

Please call +65-6322-2072 for FWD Emergency Assistance
if your car breaks down or is involved in an accident.

All accidents must be reported within 24 hours of the incident regardless of whether it will lead to a claim.

Policy number: PNPV2021-00002876-01 (Comprehensive - Classic Plan)

Car plate number: SDY3663M

Your name (As the policyholder): YOO MEI MEI SHARON

Coverage start date: 17/07/2022

Coverage end date: 16/07/2023

Covered geographical area: Singapore, West Malaysia and Southern Thailand

Who is insured to drive :

(a) You; and

(b) Anyone with a valid driving license who you give permission to drive your car.

Important things to know:

Your Policy comprises this Certificate of Insurance, the Contract, the Car Insurance Summary and any Endorsements attached by us. These documents should be read together as one. You must make sure that any person you give permission to drive your car understands your duties under this Policy and complies with its conditions.

Your Policy is only valid if your car is being used for non-commercial activities in accordance with your contract.

Finance company: Maybank Singapore

We confirm that this Policy complies with the Motor Vehicles (Third-Party Risks and Compensation) Act (Chapter 189).

Issued on: 11/06/2022



Khor Kee Eng

Chief Executive Officer
FWD Singapore Pte Ltd

Please immediately inform us at **+65-6820-8888**
or email us at **contact.sg@fwd.com** if any details
in this Certificate of Insurance need to be changed.

Enquire Vehicle Registration Details

Vehicle Registration Details

Vehicle No.
SDY3663M

Make/ Model
B.M.W./216D ACTIVE TOURER LED EU6

Vehicle Scheme
-

Current Propellant
Diesel

Chassis No.
WBA2B32050V926427

Vehicle Type
Passenger Motor Car

Owner's Details

Owner Name:
YOO MEI MEI SHARON

Owner ID Type:
Singapore NRIC

NRIC/Passport/Company Cert No.:
S1806693I

Registered Address:
55A EDGEDALE PLAINS #17-16 SINGAPORE 828680

Mailing Address:
-

Birth Date:
19 Aug 1967

Registration Details

Previous Vehicle No.:

Effective Date of Ownership:
17 Jul 2020

Original Registration Date:
27 Jun 2018

Registration Date:
27 Jun 2018

No. of Transfers:
1

IU Label No.:
1128458882

Vehicle Specifications

Engine No.:
35305269B37C15A

Chassis No.:
WBA2B32050V926427

Year of Manufacture:
2018

Primary Colour:
Brown

Secondary Colour:
-

Passenger Capacity:
4

Engine Capacity / Power Rating :
1496 cc / -

Maximum Power Output:
85.0 kW (113 bhp)

Max Unladen Weight:
1395 kg

Maximum Laden Weight:
1935 kg