

(08/11/13) wef

ASS. REC. BY:

REF:

CS/SMR 22012601/Rvg<sup>3</sup>

2009

## ASSIGNMENT

From:

Date:

Estimated Cost:

OD / TP / WS / TP RES / OD RES / EVA / INV / MV

To Inspect Vehicle No: SMW 6419L

at Workshop m/s PEGASUS

of 74, KIM TALK

Insured:

SMR

Policy No.

Claims No.

Sum Insured:

Excess:

(Client's Record)

Make of Veh:

(Policy Condition)

Remark: The veh had commenced its  
repair at the time of inspection.

|     |     |
|-----|-----|
|     |     |
| N/S | O/S |
|     |     |

Bal. or Market Value:

124K

IDAC Accident Rpt:

Consistent?: Yes or No

GIA / PR Seen:

Consistent?: Yes or No

Est. Repairs:

days

Res.:

Yes or No

Lum Sum:

%

3 Val.:

Yes or No

CA / REV / REP. / 24 HRS

Date:

Person Contacted:

Vehicle: IN / OUT

Date / Time

Action / Instruction

REPAIR LIMIT - 84K

Veh No:

SMW 6419L

Yr Regn:

2020 / NOV

Type: M.Car / M.Cycle / Bus / Van / Lorry / Taxi / Prime Mover /

Truck / Trailer or

Make:

HYUNDAI BE 10012 1.6 DCT c.c 1580

Colour:

Grey

A/C:

Insured / Std / NI / NA

Sp. Reading

148821

T/Radio:

Insured / Std / NI / NA

Eng/No:

C/No:

KMHC851CVLU201156

Gen. Cond: Good / Fair / Poor / Burnt

Steering: In order / Jammed / Leaked / Burnt or

Brake: In order / Jammed / Leaked / Burnt or

Modi: Nil / S/Rim / STD A/Rim or

Tyre Size:

F:

155/65R15

R:

BS / DUN / EXNOVA / GY / FS / LIZA / MIC / OHTSU / PIR / SUMI /

TOYO / YOKO or

WATKINS

Front

Rear

R/Bal.

6

mm

R/Bal.

6

mm

L/Bal.

6

mm

L/Bal.

6

mm

D.O.A.

15/12/22

D.O.I.

16/12/22

Survey held at

PEGASUS

Des. of Damages: Frt / Rear / O/S / N/S / U/C / Rooftop or

b/s Frt

The U/C / Chassis frame / Body Structure affected due to collision.

Date/Time, File Pass to?



Prel. Report

1)



Final Report

Date/Time, File Return to?

2)

Days Of Repair:

Resurvey No. of Trip:

Survey Fee:

Transportation:

Add Fee:



Site Insp (\$

) S + RS SI



Interview (\$

) Photos



Tech. Invs (\$

) Others



Weekend (\$

)

Report Format :

Lump Sum / I.B.I: (\$



# PEGASUS ENGINEERING & TRADING PTE LTD

GST / ROC COMPANY NO : 201101753C

## Quotation

|  |  |
|--|--|
| <b>From :</b><br><b>PEGASUS ENGINEERING &amp; TRADING PTE LTD</b><br>74 KIAN TECK ROAD<br>SINGAPORE 628800<br><br>Officer in Charge : VIVIAN TAN EE WI<br>Tel :<br>Email : | <b>Customer :</b><br><b>GRAB RENTALS PTE LTD</b><br>3 MEDIA CLOSE #07-03<br>SINGAPORE 138498<br><br>Attn :<br>Tel :<br>Fax No. : |
|--|--|

|                              |                                 |                               |
|------------------------------|---------------------------------|-------------------------------|
| Quotation No. : QO22/12-1088 | Quotation Date : 15/12/2022     | Terms : 60 DAYS               |
| Vehicle No. : SMW6419L       | Chassis No. : KMHC851CVLU201156 | Policy Number :               |
| Model : HYUNDAI IONIQ        |                                 | Date of Accident : 15/12/2022 |
| Third Party Insurer :        |                                 | TP Vehicle No. :              |
| Remarks :                    |                                 |                               |

| ITEM | DESCRIPTION   | Qty | UNIT PRICE  | AMOUNT (SGD) |
|------|---|-----|-------------|--------------|
| 1    | FRONT BUMPER <i>de-</i>                                       | 1   | 598.9000    | 598.90       |
| 2    | FRONT BUMPER SIDE RETAINER (RHS) <i>cm-</i>                   | 1   | 65.0000     | 65.00        |
| 3    | FRONT BUMPER CLIPS @ 10PCS <i>re-</i>                         | 10  | 4.0000      | 40.00        |
| 4    | FRONT BUMPER FOGLAMP COVER (RHS) <i>sc-</i>                   | 1   | 125.0000    | 125.00       |
| 5    | FRONT BUMPER RUNNING LIGHT (RHS) <i>sc-</i>                   | 1   | 513.0000    | 513.00       |
| 6    | FRONT BUMPER UPPER CENTER MOULDING (SILVER COLOUR) <i>sc-</i> | 1   | 265.0000    | 265.00       |
| 7    | FRONT BUMPER LOWER UNDER COVER <i>X</i>                       | 1   | 424.0000    | 424.00       |
| 8    | FRONT BUMPER LOWER STRIP (SILVER COLOUR) <i>X</i>             | 1   | 138.5000    | 138.50       |
| 9    | FRONT HEADLAMP (RHS) <i>bro-</i>                              | 1   | 2,250.3000  | 2,250.30     |
| 10   | FRONT FENDER (RHS) <i>sc-</i>                                 | 1   | 589.5000    | 589.50       |
| 11   | FRONT FENDER "BLUE-DRIVE" BADGE <i>re-</i>                    | 1   | 60.0000     | 60.00        |
| 12   | FRONT FENDER SPLASH SHIELD (RHS) <i>de-</i>                   | 1   | 213.0000    | 213.00       |
| 13   | FRONT FENDER SPLASH SHIELD CLIPS @ 10PCS <i>re-</i>           | 10  | 5.0000      | 50.00        |
| 14   | FRONT FENDER 1/4 QUARTER GARNISH (RHS) <i>X</i>               | 1   | 90.0000     | 90.00        |
| 15   | FRONT FENDER WHEEL HOUSE PANEL (RHS) - REPAIR                 | 1   |             |              |
| 16   | FRONT SUPPORT PANEL <i>re-</i>                                | 1   | 949.3000    | 949.30       |
| 17   | FRONT DOOR (RHS) <i>repair</i>                                | 1   | 1,976.9000  | 1,976.90     |
| 18   | FRONT WHEEL HUP CAP (RHS) <i>sc-</i>                          | 1   | 346.4000    | 346.40       |
| 19   | SIDE SKIRT - REPAIR   | 1   |             |              |
| 20   | LESS 20%  | 1   | -1,738.9600 | -1,738.96    |
| 21   | FRONT TYRE (RHS) <i>X</i>                                     | 1   | 150.0000    | 150.00       |
| 22   | TOWING FEE <i>? receipt</i>                                   | 1   | 120.0000    | 120.00       |

C/F 0.00



# **PEGASUS ENGINEERING & TRADING PTE LTD**

GST / ROC COMPANY NO : 201101753C

## Quotation

|  |  |
|--|--|
| <b>From :</b><br><br><b>PEGASUS ENGINEERING &amp; TRADING PTE LTD</b><br>74 KIAN TECK ROAD<br>SINGAPORE 628800<br><br>Officer in Charge : VIVIAN TAN EE WI<br>Tel :<br>Email : | <b>Customer :</b><br><br><b>GRAB RENTALS PTE LTD</b><br>3 MEDIA CLOSE #07-03<br>SINGAPORE 138498<br><br>Attn :<br>Tel :<br>Fax No. : |
|--|--|

|                              |                                 |                 |
|------------------------------|---------------------------------|-----------------|
| Quotation No. : QO22/12-1088 | Quotation Date : 15/12/2022     | Terms : 60 DAYS |
| Vehicle No. : SMW6419L       | Chassis No. : KMHC851CVLU201156 | Policy Number : |
| Model : HYUNDAI IONIQ        | Date of Accident : 15/12/2022   |                 |
| Third Party Insurer :        | TP Vehicle No. :                |                 |
| Remarks :                    |                                 |                 |

| ITEM | DESCRIPTION  | Qty | UNIT PRICE | AMOUNT (SGD)            |
|------|--|-----|------------|-------------------------|
|      |  |     |            | B/F 0.00                |
| 23   | TO REMOVE & REFOCUS FRONT HEADLAMP.                              | 1   | 100.0000   | 30 <del>100.00</del>    |
| 24   | TO REMOVE & TRANSFER RHS FRONT DOOR MECHANISM TO THE NEW DOOR.   | 1   | 100.0000   | 100.00                  |
| 25   | TO REMOVE & REPLACED RHS FRONT TYRE AND CONDUCT WHEEL BALANCING. | 1   | 100.0000   | X 100.00                |
| 26   | TO APPLY RUSTPROOFING / TUFFCOATING FOR REPLACED PARTS.          | 1   | 100.0000   | 40 <del>100.00</del>    |
| 27   | TO CONDUCT WHEEL ALIGNMENT.                                      | 1   | 120.0000   | 60 <del>120.00</del>    |
| 28   | TO KNOCKING & PANEL BEATING.                                     | 1   | 1,200.0000 | 700 <del>1,200.00</del> |
| 29   | TO PUTTY & SPRAY PAINT ON THE AFFECTED AREAS.                    | 1   | 1,200.0000 | 800 <del>1,200.00</del> |
|      |  |     |            | 600                     |

**LKK Auto Consultants** hence notify the Repairer of the following:

- To resurvey before/after spray painting
- To display damaged part(s) during resurvey
- Parts prices are subject to confirmation
- Third party survey is on a "Without Prejudice" basis
- No illegal modification(s) is allowed
- Supplementary item(s) must be resurveyed and is subject to final approval from Insurance Company

Acknowledged by Repairer

Signature:

Date:

*Rame*  
*4p 900/10068*  
*6 days*  
*P/P*  
*16/12/22 @ 1550*  
*Resy before paint*

|                    |                  |
|--------------------|------------------|
| Sub Total          | 10,145.84        |
| GST(7.00%)         | 710.21           |
| <b>Total (SGD)</b> | <b>10,856.05</b> |

Please conduct the survey at  
 Pegasus Engineering @ 74 Kian Teck Road Singapore 628800

# SINGAPORE ACCIDENT STATEMENT

## IMPORTANT NOTICE

1. Please report correctly the details of the accident to speed up the claims process.
2. This Form must be completed by the Policyholder and/or the Actual Driver
3. Information provided must be as truthful and accurate as possible. Any wilful misrepresentation or withholding of material facts may allow insurance companies to repudiate policy liability.
4. The issue and acceptance of this Form by insurance companies is not an admission of policy liability on the part of the insurance companies.
5. Any false reporting may be referred to the Police for investigation.
6. This report will be forwarded by the insurers of the GIA Records Management Centre established by the General Insurance Association of Singapore (GIA) for archiving and that copies of this report will, for a fee, be made available upon application by interested parties.
7. By the lodgement of this report to the insurers, you hereby consent to the archiving of this report at the centre and to copies of the report being made available aforesaid.

## ACCIDENT STATEMENT

|                                 |   |
|---------------------------------|---|
| Date of Submission              | 15/12/2022 19:27 (SGT)                      |
| Reported by                     | Driver                                      |
| Date of Accident                | 15/12/2022 14:55 (SGT)                      |
| Exact Location of Accident      | 317 Jurong East Street 31, Singapore 600317 |
| Additional Location Information | -   |
| Country/State of Loss           | Singapore                                   |

## DETAILS OF OWN VEHICLE

|                             |          |
|-----------------------------|----------|
| Vehicle Registration Number | SMW6419L |
|-----------------------------|----------|

### INSURED/POLICYHOLDER

|                          |                         |
|--------------------------|-------------------------|
| Is company?              | Yes                     |
| Name Of Registered Owner | GRAB RENTALS PTE LTD    |
| Company Reg No           | 2XXXXX200G              |
| Email Address            | gr.sg.accident@grab.com |
| Mobile Phone No          | (Phone) +65-82221114    |
| Alternative Phone No     | (Office) +65-66550005   |

### VEHICLE PARTICULARS

|  |                           |
|--|---------------------------|
| Manufacturer   | Hyundai                   |
| Model  | Ae ioniq                  |
| Variant  | -                         |
| Exact purpose for which vehicle was being used at time of accident           | Private hire              |
| Are you claiming under your own insurance policy for repair to your vehicle? | No - Claiming third party |
| Vehicle Category   | Private hire              |
| Transmission   | Auto                      |
| CC   | 1580                      |

### INSURANCE COMPANY

|                                   |                                       |
|-----------------------------------|---------------------------------------|
| Name of Insurance Company         | India International Insurance Pte Ltd |
| Policy Number / Cover Note Number | D21MFL0000447_01                      |

### DRIVER

|                |              |
|----------------|--------------|
| Name of Driver | LING LEE MEI |
| NRIC No        | SXXXX841Z    |
| Date Of Birth  | 26/11/1970   |
| Occupation     | Outdoor      |



|  |                                       |
|--|---------------------------------------|
| Date Of Driving Pass   | 05/04/2005                            |
| Driving experience   | 17 YEARS AND 8 MONTHS                 |
| Gender   | Female                                |
| Mobile Number  | (Phone) +65-82221114                  |
| Alt. Phone Number  | -                                     |
| Email Address  | gr.sg.accident@grab.com               |
| Address  | BLK 113 POTONG PASIR AVENUE 1 #02-830 |
| Address complement   | -                                     |
| Postcode   | 350113                                |
| Is the driver the policyholder?                              | No                                    |
| If No, Relationship of the Driver with the Insured           | Hirer                                 |
| Does Driver Own Other Vehicles?                              | No                                    |
| Vehicle Registration Number of Other Vehicle Owned by Driver | -                                     |
| Insurance Company of Other Vehicle Owned by Driver           | -                                     |

#### GENERAL INFORMATION OF THE ACCIDENT

|                    |                            |
|--------------------|----------------------------|
| Type of Accident   | Collision - Major/Minor Rd |
| Weather Conditions | Clear                      |
| Road Surface       | Dry                        |

#### OTHER INFORMATION

|   |     |
|---|-----|
| Was any foreign vehicle involved in the accident?   | No  |
| Number of vehicles involved in the accident   | 2   |
| Was anybody injured in the Accident?  | No  |
| Was any injured conveyed to hospital by ambulance?  | -   |
| Was any other vehicle or property damaged?  | Yes |
| Number of Passengers (Including Driver)   | 1   |
| Has the driver been approached by unknown person(s) soliciting/offering accident claims assistance? | No  |
| Translator's name   | -   |
| Translator's ID   | -   |
| Translator's phone number   | -   |
| Translator's email  | -   |
| Original language used in the statement   | -   |

#### DETAILS OF POLICE ACTION

|   |    |
|---|----|
| Was the accident reported to the police?  | No |
| Was notice of intended Prosecution given? | No |
| If yes, against whom?                     | -  |

#### CIRCUMSTANCES OF ACCIDENT

ON 15/12/2022 AT ABOUT 1455HRS, I WAS DRIVING OUT FROM JURONG EAST STREET 31, NEAR BLOCK 317. SUDDENLY VEHICLE B (SHF309J) EXITING OUT FROM THE PARKING SPOT WHILE I WAS GOING STRAIGHT AND COLLIDED INTO THE RIGHT PORTION OF MY VEHICLE. NO INJURIES.

#### ATTACHMENT(S)

|   |     |
|---|-----|
| Are accident photos available for attachment? | Yes |
| Was there any video captured by Car Camera?   | No  |

#### DETAILS OF OTHER VEHICLE PROPERTY 1

|                             |         |
|-----------------------------|---------|
| Vehicle Registration Number | SHF309J |
| Vehicle Manufacturer        | Toyota  |
| Vehicle Model               | Prius   |
| Vehicle Variant             | -       |
| Vehicle Colour              | -       |
| Vehicle Category            | Taxi    |

Name of Driver  
NRIC No  
Contact Number  
Address  
Address complement  
Postcode  
Insurance Company Name  
Nature Of Damage  
Details of property damaged in accident  
No. Of Passenger (Including Driver)

N MOHANASUNDERN  
SXXXX458Z  
(Phone) +65-91474152

1

## SKETCH PLAN

### IMPORTANT NOTICE

1. Please report correctly the details of the accident to speed up the claims process.
2. This Form must be completed by the Policyholder and/or the Authorised Driver.
3. Information provided must be as truthful and accurate as possible. Any willful misrepresentation or withholding of material facts may allow insurance companies to repudiate policy liability.
4. The issue and acceptance of this Form by insurance companies is not an admission of policy liability on the part of the insurance companies.
5. Any false reporting may be referred to the Police for investigation.
6. The report will be forwarded by the Insurers of the GIA Records Management Centre established by the General Insurance Association of Singapore (GIA) for archiving and that copies of this report will for a fee be made available upon application by interested parties.
7. By the lodgement of this report to the Insurers, you hereby consent to the archiving of this report at the centre and to copies of the report being made available aforesaid.
8. **Consent under the Personal Data Protection Act (PDPA)**

I understand, acknowledge, agree and consent that:

(a) My insurer, my workshop and the General Insurance Association of Singapore ("GIA") may/are permitted to collect, use, disclose and/or process my personal data/personal information set out in this form and any other personal information provided by me or possessed by my insurer (collectively the "Personal Information") and disclose and transfer such Personal Information to all insurer(s) who have insured vehicle(s) involved in this accident (all insurer(s) who have insured vehicle(s) involved in this accident shall be collectively referred to as the "Insurers"), the Insurers' lawyers/law firms, the Monetary Authority of Singapore and any relevant government agency/authority (such as the police), for the purpose(s) of:

(i) processing, handling and/or dealing with my claims including the settlement of the claims and any necessary investigations relating to the claims;

(ii) investigating the accident and/or my claims;

(iii) carrying out and/or dealing with my instructions or responding to any enquiries by me;

(iv) administering my claims (including the mailing of correspondence, statements, invoices, rep disclosure of certain personal data about me to bring about delivery of the same as well as or packages); and/or

(v) complying with applicable law in administering, processing, handling and/or dealing with my (collectively the "Purposes")

(b) all insurer(s) who have insured vehicle(s) involved in this accident and the Insurers' lawyers/law firms, may/are permitted to collect, use, disclose and/or process my Personal Information for one or more of the above Purposes; and

(c) my Personal Information may/can be disclosed by any of the Insurers and/or GIA to their third party service providers or agents (including their lawyers/law firms), which may be sited outside of Singapore, for one or more of the above Purposes.

**FLASH ACCIDENT  
REPORTING OFFICER**

FRO AMIN



**FLASH ACCIDENT  
REPORTING OFFICER**

FRO AMIN



Policyholder's Signature / Date & Time

Driver's Signature (If driver is not the policyholder) / Date & Time

151222 1620

Witnessed by Reporting Centre Personnel

### Sketch Plan

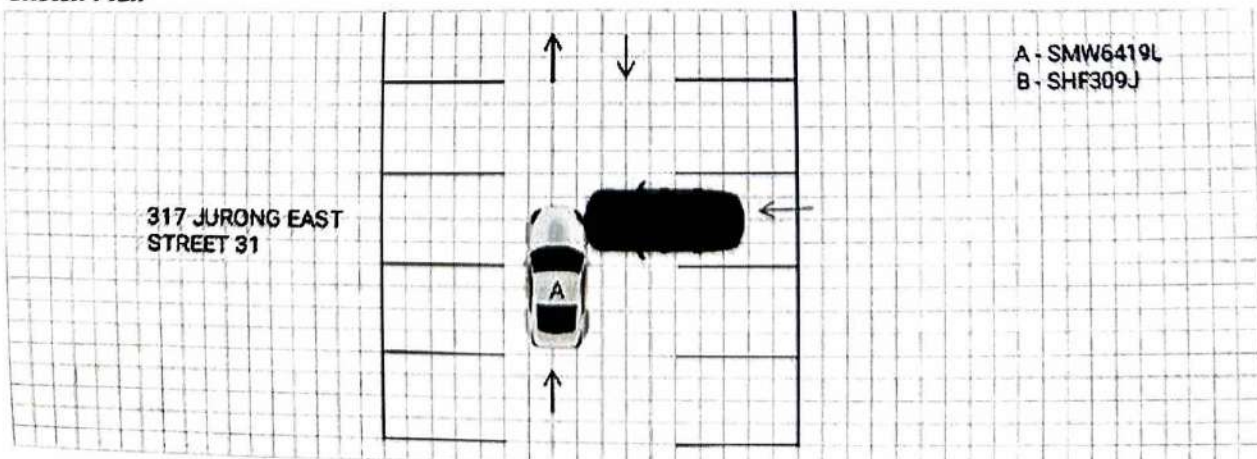



**Describe Circumstances of the Accident**

ON 15/12/2022 AT ABOUT 1455HRS, I WAS DRIVING OUT FROM JURONG EAST STREET 31, NEAR BLOCK 317, SUDDENLY VEHICLE B (SHF309J) EXITING OUT FROM THE PARKING SPOT WHILE I WAS GOING STRAIGHT AND COLLIDED INTO THE RIGHT PORTION OF MY VEHICLE. NO INJURIES.

**Declaration**

We declare the foregoing particulars are true in every respect.

\_\_\_\_\_  
Policyholder's Signature / Date & Time

*Min*  
\_\_\_\_\_  
Driver's Signature (if driver is not the policyholder) / Date & Time  
151222 1620

\_\_\_\_\_  
Witnessed by Reporting Centre Personnel

**FLASH ACCIDENT  
REPORTING OFFICER**

FRO AMIN





> Back to OneMotoring

## Enquire PARF/COE Rebate for Registered Vehicle

### Vehicle Owner Particulars

Owner ID Type:

Owner ID:

Company

200G

### Vehicle Details

Vehicle No.:

SMW6419L

Vehicle to be Exported:

No

Intended Deregistration Date:

16 Dec 2022

Vehicle Make:

HYUNDAI

Vehicle Model:

AE IONIQ HEV 1.6 DCT

Primary Colour:

Grey

Manufacturing Year:

2019

Engine No.:

G4LEKU453840

Chassis No.:

KMHC851CVLU201156

Maximum Power Output:

96.7 kW (129 bhp)

Open Market Value:

\$25,119.00

Original Registration Date:

30 Nov 2020

First Registration Date:

30 Nov 2020

Transfer Count:

0

Actual ARF Paid:

\$17,167.00

### Intended PARF Rebate Details

PARF Eligibility:

Yes

PARF Eligibility Expiry Date:

29 Nov 2030

PARF Rebate Amount:

\$12,875.00

### Intended COE Rebate Details

COE Expiry Date:

29 Nov 2030

COE Category:

A - Car up to 1600cc & 97kW (130bhp)

COE Period(Years):

10

QP Paid:

\$32,999.00

COE Rebate Amount:

\$26,243.00

Total Rebate Amount:

\$39,118.00

The information contained herein is correct as at 16 Dec 2022

OK



# Hyundai Ioniq Hybrid 1.6A DCT Sunroof

**Overview**

Financial

Accessories

Similar

Research

Photos

Map



**Price** **\$102,800**

**Depreciation** **\$14,400 /yr**  
[View models with similar depre](#)

**Reg Date** **23-May-2019**  
(6yrs 5mths 4days COE left)

**Mileage** **70,000 km (19.6k /yr)**

**Manufactured** **2019**

**Road Tax** **\$732 /yr**

**Transmission** **Auto**

**Dereg Value** **\$46,162 as of today ([change](#))**

**Fuel Type** **Petrol-Electric**

**COE** **\$48,010**

**OMV** **\$27,420**

**Engine Cap** **1,580 cc**

**ARF** **\$20,388**

**Curb Weight** **1,370 kg**

**Power** **103.6 kW (138 bhp)**