

SINGAPORE ACCIDENT STATEMENT

IMPORTANT NOTICE

1. Please report correctly the details of the accident to speed up the claims process.
2. This Form must be completed by the Policyholder and/or the Actual Driver
3. Information provided must be as truthful and accurate as possible. Any wilful misrepresentation or withholding of material facts may allow insurance companies to repudiate policy liability.
4. The issue and acceptance of this Form by insurance companies is not an admission of policy liability on the part of the insurance companies.
5. **Any false reporting may be referred to the Police for investigation.**
6. This report will be forwarded by the insurers of the GIA Records Management Centre established by the General Insurance Association of Singapore (GIA) for archiving and that copies of this report will, for a fee, be made available upon application by interested parties.
7. By the lodgement of this report to the insurers, you hereby consent to the archiving of this report at the centre and to copies of the report being made available aforesaid.

ACCIDENT STATEMENT

Date of Submission	14/12/2022 18:16 (SGT)
Reported by	Driver
Date of Accident	13/12/2022 15:40 (SGT)
Exact Location of Accident	Singapore
Additional Location Information	JURONG TOWN HALL ROAD TOWARDS BOON LAY WAY
Country/State of Loss	Singapore

DETAILS OF OWN VEHICLE

Vehicle Registration Number	SMY3942B
-----------------------------------	----------

INSURED/POLICYHOLDER

Is company?	Yes
Name Of Registered Owner	CRAFT LEASING PTE LTD
Company Reg No	201718381N
Email Address	kh@craftleasing.com
Mobile Phone No	(Phone) +65-93833162
Alternative Phone No	-

VEHICLE PARTICULARS

Manufacturer	Mazda
Model	MAZDA3 4DR 1.5 AT M-HYBRID CLASSIC
Variant	-
Exact purpose for which vehicle was being used at time of accident	Employment
Are you claiming under your own insurance policy for repair to your vehicle?	No - Claiming third party
Vehicle Category	Private car
Transmission	Auto
CC	1496

INSURANCE COMPANY

Name of Insurance Company	India International Insurance Pte Ltd
Policy Number / Cover Note Number	D21MFL0005172_01

DRIVER

Name of Driver	HUANG CHUN MING ERIC
NRIC No	S8306744F
Date Of Birth	16/02/1983
Occupation	Outdoor

Date Of Driving Pass	03/01/2003
Driving experience	19 YEARS AND 11 MONTHS
Gender	Male
Mobile Number	(Phone) +65-90661531
Alt. Phone Number	-
Email Address	kh@craftleasing.com
Address	BLK 665A JURONG WEST ST 64
Address complement	# 04-160
Postcode	641665
Is the driver the policyholder?	No
If No, Relationship of the Driver with the Insured	Employee
Does Driver Own Other Vehicles?	No
Vehicle Registration Number of Other Vehicle Owned by Driver	-
Insurance Company of Other Vehicle Owned by Driver	-

GENERAL INFORMATION OF THE ACCIDENT

Type of Accident	Collision - Head to Rear
Weather Conditions	Raining
Road Surface	Wet

OTHER INFORMATION

Was any foreign vehicle involved in the accident?	No
Number of vehicles involved in the accident	2
Was anybody injured in the Accident?	Yes
Was any injured conveyed to hospital by ambulance?	No
Was any other vehicle or property damaged?	Yes
Number of Passengers (Including Driver)	2
Has the driver been approached by unknown person(s) soliciting/offering accident claims assistance?	No
Translator's name	-
Translator's ID	-
Translator's phone number	-
Translator's email	-
Original language used in the statement	-

PASSENGER 1

Name	UNKNOWN
Gender	Male

DETAILS OF POLICE ACTION

Was the accident reported to the police?	Yes
Police Station Name	Traffic Police
Police Station Phone No	(Phone) +65-65470000
Alt. Police Station Phone No	(Fax) +65-65474900
Police Station Address	10 Ubi Avenue 3 Singapore 408865
Was notice of intended Prosecution given?	No
If yes, against whom?	-

CIRCUMSTANCES OF ACCIDENT

PLEASE REFER TO THE ATTACH POLICE REPORT- T/20221214/7034

ATTACHMENT(S)

Are accident photos available for attachment?	Yes
Was there any video captured by Car Camera?	Yes
Reasons for not uploading a video of the accident	WITH WORKSHOP

DETAILS OF OTHER VEHICLE PROPERTY 1

Vehicle Registration Number	SND2901A
Vehicle Manufacturer	-
Vehicle Model	-
Vehicle Variant	-
Vehicle Colour	-
Vehicle Category	Private car
Name of Driver	-
Contact Number	-
Address	-
Address complement	-
Postcode	-
Insurance Company Name	-
Nature Of Damage	-
Details of property damaged in accident	-
No. Of Passenger (Including Driver)	-

INJURED PERSONS DETAILS

INJURED 1

Name of injured person	HUANG CHUN MING ERIC
Gender	Male
Phone No	(Phone) +65-90661531
Address	-
Address Complement	-
Post Code	-
Approximate Age Years Old	-
Injuries Sustained	AFTER THE ACCIDENT FELT PAIN, WENT TO SEE DOCTOR.
Injured person in which vehicle?	SMY3942B
Were seat belts worn?	Yes
Was this injured conveyed to hospital by ambulance?	No

SKETCH PLAN

IMPORTANT NOTICE

1. Please report **correctly** the details of the accident to speed up the claims process.
2. This Form must be **completed by the Policyholder and/or the Authorised Driver**.
3. Information provided must be as **truthful and accurate as possible**. Any willful misrepresentation or withholding of material facts may allow insurance companies to **repudiate policy liability**.
4. The issue and acceptance of this Form by insurance companies is not an admission of policy liability on the part of the insurance companies.
5. **Any false reporting may be referred to the Police for investigation.**
6. The report will be forwarded by the insurers of the GIA Records Management Centre established by the General Insurance Association of Singapore (GIA) for archiving and that copies of this report will for a fee be made available upon application by interested parties.
7. By the lodgement of this report to the insurers, you hereby consent to the archiving of this report at the centre and to copies of the report being made available aforesaid.
8. **Consent under the Personal Data Protection Act (PDPA)**

I understand, acknowledge, agree and consent that:

- (a) My insurer, my workshop and the General Insurance Association of Singapore ("GIA") may/are permitted to collect, use, disclose and/or process my personal data/personal information set out in this [form] and any other personal information provided by me or possessed by my insurer (collectively the "Personal Information") and disclose and transfer such Personal Information to all insurer(s) who have insured vehicle(s) involved in this accident (all insurer(s) who have insured vehicle(s) involved in this accident shall be collectively referred to as the "Insurers"), the Insurers' lawyers/law firms, the Monetary Authority of Singapore and any relevant government agency/authority (such as the police), for the purpose(s) of:
 - (i) processing, handling and/or dealing with my claims including the settlement of the claims and any necessary investigations relating to the claims;
 - (ii) investigating the accident and/or my claims;
 - (iii) carrying out and/or dealing with my instructions or responding to any enquiries by me;
 - (iv) administering my claims (including the mailing of correspondence, statements, invoices, reports or notices to me, which could involve disclosure of certain personal data about me to bring about delivery of the same as well as on the external cover of envelopes/mail packages); and/or
 - (v) complying with applicable law in administering, processing, handling and/or dealing with my claims.
 (collectively the "Purposes")
- (b) all insurer(s) who have insured vehicle(s) involved in this accident and the Insurers' lawyers/law firms, may/are permitted to collect, use, disclose and/or process my Personal Information for one or more of the above Purposes; and
- (c) my Personal Information may/can be disclosed by any of the Insurers and/or GIA to their third party service providers or agents (including their lawyers/law firms), which may be sited outside of Singapore, for one or more of the above Purposes.



Policyholder's Signature / Date & Time

Driver's Signature (if driver is not the policyholder) / Date & Time

Witnessed by Reporting Centre Personnel

Sketch Plan

JURONG TOWN HALL ROAD TOWARDS BUNLAY WAY

WhA: SMY3942B

JehB: SHD2901A

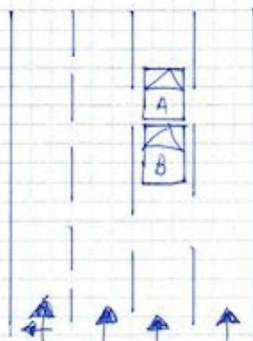

Describe Circumstances of the Accident

— Refer to Police Report (Report No: T/2022/1214/7034)

Declaration

I/We declare the foregoing particulars are true in every respect.



Policyholder's Signature / Date & Time

[Signature]

Driver's Signature (If driver is not the policyholder) / Date & Time

[Signature] 14/12/2022

Witnessed by Reporting Centre Personnel



**SINGAPORE
POLICE FORCE**



T/20221214/7034

Police Station Of Origin:
Traffic Police
10 Ubi Avenue 3 SINGAPORE 408865
Tel No: 65470000

2 of 3

Report No. T/20221214/7034

CONTINUATION OF REPORT

Driver			
Name	HUANG CHUNMING ERIC	ID No.	S8306744F
Related Vehicle	SMY3942B (Car)	Contact No.	90661531
Hospital/Clinic	FAMILY DOCTORS AT 365	Class of Driving Licence & Expiry	Class: NIL Date of Expiry: NIL
Date	13/12/2022	Date	13/12/2022
No. of Days granted Medical Leave	03	Degree of	Serious

Brief Details.

ON THE STATED DATE AND TIME, I VEHICLE A (SMY 3942 B) WAS STATIONERY ON THE STATED VENUE DUE TO TRAFFIC RED LIGHT. SUDDENTLY I FELT A HUGE IMPACT FROM MY REAR PORION OF MY VEHICLE. I CAME DOWN TO CHECK AND REALISED THAT IT WAS VEHICLE B (SND 2901 A) WHO HAD COLLIDED ONTO MY REAR PORTION OF MY VEHICLE. AFTER THE ACCIDENT, I FELT PAIN AND WENT TO SEE A DOCTOR AT FAMILY DOCTORS AT 365 AND WAS GIVEN 3 DAYS MC.





























