

VEHICLE DAMAGE INSPECTION REPORT

MILLION AUTO RENTAL PTE LTD
C/O MILLION AUTO SERVICE
NO 4 PENJURU PLACE #01-12, 2-8
PENJURU TECH HUB SINGAPORE 608782

Date : 24/08/2022
Our Ref : IND/SJT3166L/24082022

Claimant Veh No: SJT3166L
Policy No: -

Date of Accident : 21/08/2022
Date of Inspection : 24/08/2022

PARTICULARS OF VEHICLE

Reg No	: SJT3166L	Make	: Toyota
Reg Year	: 2015	Model	: Corolla Altis 1.6
Chassis No	: MR053REH104546296	Engine No	: 1ZR554881
Engine Cap	: 1598 cc	Colour	: Silver
Type of Claim	: Third Party Claim	Odometer	: 277267

CONDITION OF VEHICLE AT THE TIME OF SURVEY (STATIC TEST ONLY)

General Condition	: Good	Steering	: Serviceable
Paint Work	: Good	Handbrake	: Serviceable
		Footbrake	: Serviceable

CONDITION OF TYRES

	Make	Size	Thread Balance
Front Nearside	: Grelander	205/55R16	8mm
Front Offside	: Grelander	205/55R16	8mm
Rear Nearside	: Grelander	205/55R16	8mm
Rear Offside	: Grelander	205/55R16	8mm

POINT OF IMPACT

The vehicle sustained an impact on rear portion.
(Details refer to the photographs attached)

Enclosed number of photographs: 60 copies.

ADJUSTMENT AND RECOMMENDATION COST OF REPAIR

Repairer Estimate : \$12,728.18
Revised Amount : \$9,280.98
Cost of Repair : \$7,400 (Lump Sum)

The repairer has agreed to undertake the job at a Lump Sum repair contract of **\$7,400.00**.

Under normal circumstances, estimated **08** working days are required to repair the vehicle.

ANNEX A**RECOMMENDED PARTS**

NO	DESCRIPTION OF PARTS	QTY	CONDITIONS	REPAIRER'S AMOUNT	ADJUSTER'S AMOUNT
1	REAR BUMPER ASSY	1	Deformed	\$ 602.60	\$ 602.60
2	REAR BUMPER SIDE RETAINER	1	Cracked	\$ 106.40	\$ 106.40
3	REAR BUMPER BRACKET	1	Cracked	\$ 89.20	\$ 89.20
4	REAR BUMPER REFLECTOR	1	Grazed	\$ 125.70	\$ 125.70
5	REAR BUMPER REINFORCEMENT	1	To Repair	\$ 378.60	-
6	REAR END PANEL	1	To Repair	\$ 727.70	-
7	REAR FENDER LH	1	Buckled	\$ 1,244.80	\$ 1,244.80
8	REAR FENDER INNER PANEL LH	1	To Repair	\$ 423.20	-
9	REAR FENDER AIR VENT LH	1	Nec	\$ 178.80	\$ 178.80
10	REAR DOOR ASSY LH	1	To Repair	\$ 1,347.20	-
11	TAILLAMP PANEL LH	1	Buckled	\$ 120.50	\$ 120.50
12	TAILLAMP LH	1	Broken	\$ 410.80	\$ 410.80
13	BOOTLID ASSY	1	To Repair	\$ 852.90	-
14	BOOTLID LOGO	1	Nec	\$ 68.60	\$ 68.60
15	REAR WHEEL RIM LH	1	Cut	\$ 2,173.50	\$ 2,173.50
16	REAR WHEEL BEARING ASSY	1	Jammed	\$ 1,039.90	\$ 1,039.90
17	SIDE MIRROR ASSY LH	1	Broken	\$ 1,360.50	\$ 1,360.50
				<u>\$ 11,250.90</u>	<u>\$ 7,521.30</u>
Less 25%				<u>\$ 2,812.72</u>	<u>\$ 1,889.32</u>
Sub Total :				<u>\$ 8,438.18</u>	<u>\$ 5,640.98</u>

SPECIAL NETT

18	FRONT BUMPER CLIPS	Set	Nec	\$ 50.00	\$ 50.00
19	REAR FENDER INNERSHIELD CLIPS	Set	Nec	\$ 50.00	\$ 50.00
20	REAR TYRE LH	1	Cut	\$ 150.00	\$ 120.00
21	REAR END PANEL SEALANT	2	Nec	\$ 60.00	\$ 60.00
22	REAR TAILLAMP PANEL SEALANT	1	Nec	\$ 40.00	\$ 30.00
23	REAR FENDER SEALANT	2	Nec	\$ 60.00	\$ 60.00
24	REAR WINDSCREEN GLASS SEALANT	2	Nec	\$ 60.00	\$ 60.00
Sub Total :				<u>\$ 470.00</u>	<u>\$ 430.00</u>
Total Parts:				<u>\$ 8,908.18</u>	<u>\$ 6,070.98</u>

ANNEX B

RECOMMENDED LABOURS

NO	DESCRIPTION OF JOBS	REPAIRER'S AMOUNT	ADJUSTER'S AMOUNT
1	TO REMOVE & REPLACE THE DAMAGED PARTS AS LISTED IN ANNEX A, INCLUDING REINSTATEMENTS OF THE NECESSARY ATTACHMENTS & FITTINGS TO FACILITATE REPAIRS, JACK, STRAIGHTEN, PANEL BEAT THE AFFECTED PARTS, CORRECT & REALIGN THE NECESSARY PARTS.	\$ 1,600.00	\$ 1,200.00
2	TO PUTTY AND SPRAY PAINTING TO AFFECTED AREA	\$ 1,200.00	\$ 1,000.00
3	TO APPLY ANTI RUST PROOFING ON AFFECTED AREA	\$ 100.00	\$ 100.00
4	TO CHECK & RECONNECT WIRING	\$ 60.00	\$ 40.00
5	TO CHECK LIGHTING FUNCTION	\$ 60.00	\$ 40.00
6	TO REMOVE & INSTALL REAR WINDSCREEN GLASS	\$ 150.00	\$ 120.00
7	TO REMOVE & INSTALL FUEL TANK TO FACILITATE REPAIR	\$ 120.00	\$ 100.00
8	TO REMOVE & INSTALL REAR UPHOLSTERY AND SEAT TO FACILITATE REPAIR	\$ 250.00	\$ 250.00
9	TO REMOVE & INSTALL REAR WHEEL BEARING	\$ 100.00	\$ 80.00
10	TO CONDUCT WHEEL ALIGNMENT	\$ 100.00	\$ 100.00
11	TO REMOVE & INSTALL REVERSE SENSORS	\$ 80.00	\$ 60.00
12	TO RE-PROGRAMME & RESET DIAGNOSTIC FAULT CODE	\$ 180.00	\$ 120.00

Total Labour : \$ 3,820.00 \$ 3,210.00

ANNEX C

REPAIR DETAILS

ADJUSTED REPAIR COSTS	REPAIRER'S AMOUNT	ADJUSTER'S AMOUNT
Total Parts Cost:	\$ 8,908.18	\$ 6,070.98
Total Labour Cost:	\$ 3,820.00	\$ 3,210.00
Total Repair Cost:	\$ 12,728.18	\$ 9,280.98
Recommended Lump Sum Repair Cost :	\$	7,400.00

CONSISTENCY OF DAMAGES

Our visual inspection of the vehicle revealed that the damages noted are consistent with the accident as reports. Please refer to ANNEX A & ANNEX B.

REMARKS

This inspection was conducted on a "without Prejudice" basic and we have not given authorization and instruction to repairer to proceed with the repair.

Note: This report represents our findings at the time and place of the inspection stated herein. Such inspection has been carried out to the best of our knowledge and ability but any other liability under any other circumstances is hereby expressly excluded.

QM APPRAISAL PTE LTD



Michael Cheong
Automotive Appraisal

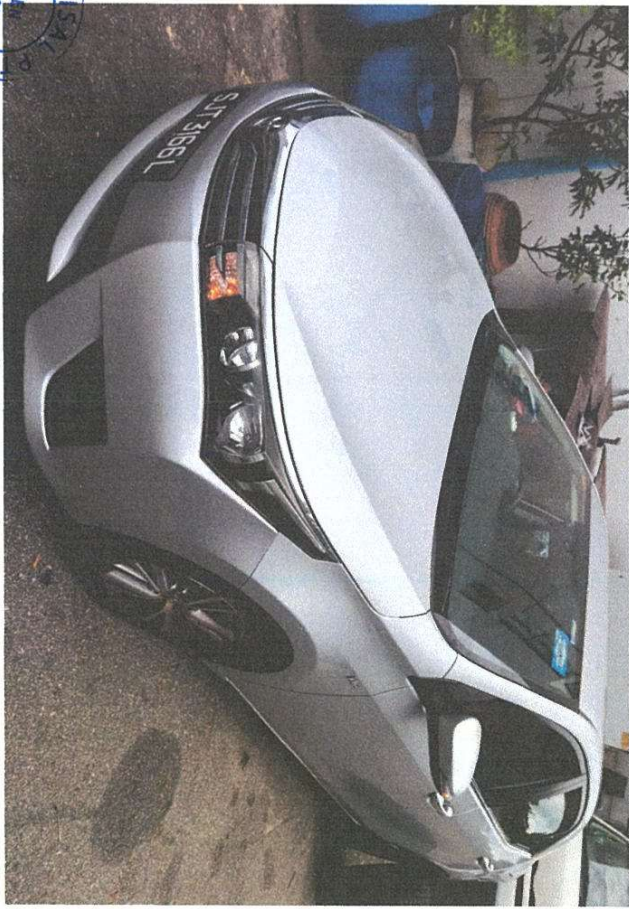
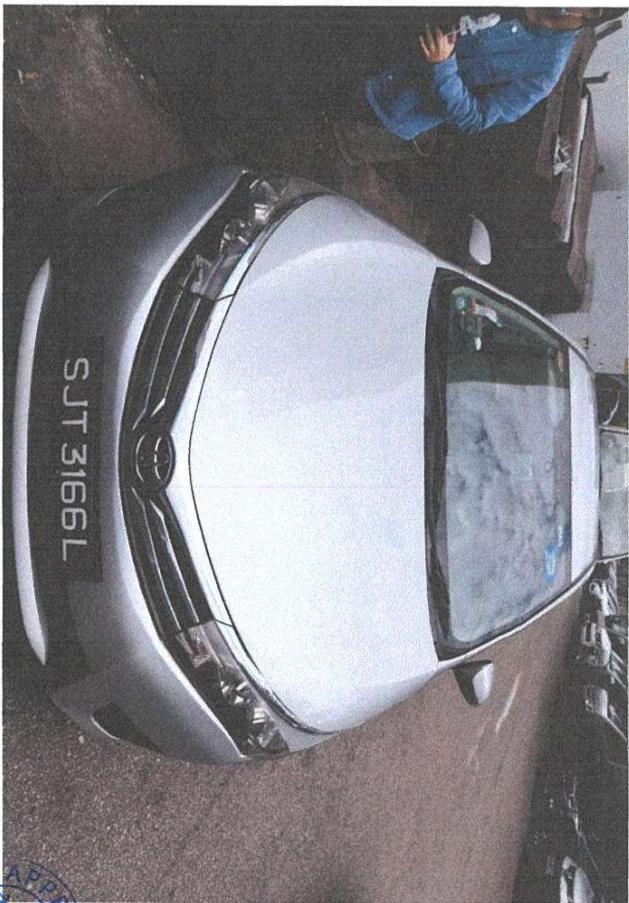

TOYOTA MOTOR CORPORATION
MODEL ZRE171R-GE XGKZ
ENGINE 1ZR-FE
FILE NO. MR053REH1045462296
COLOR 1D4-FB21 Z35
TRIM 1D4-FB21 Z35
PLANT 09A DEC 15
GVM (kg) 1598 mL
MADE IN THAILAND
MADE IN THAILAND
MADE IN THAILAND

APPRAISAL
 UH
 20220824C / m

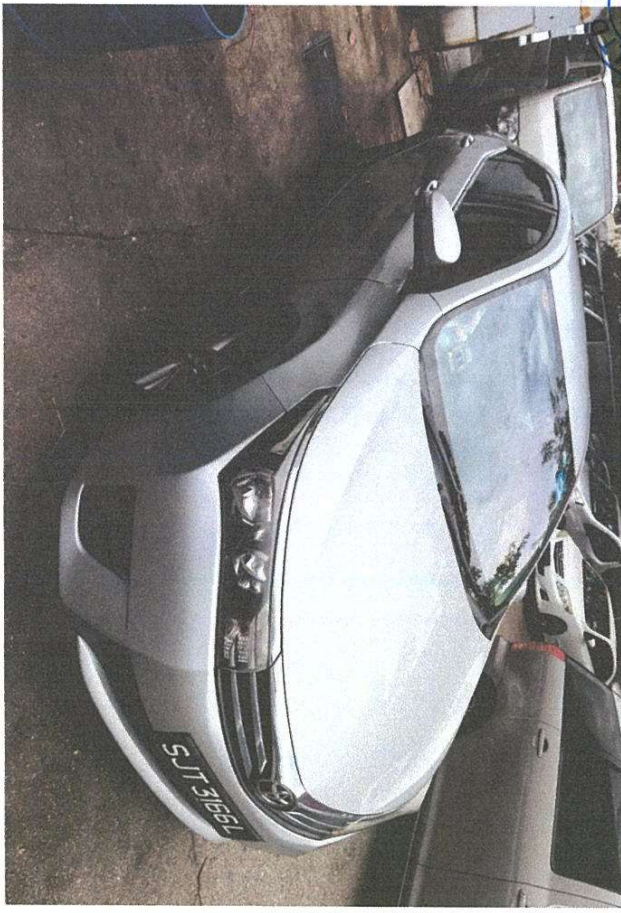

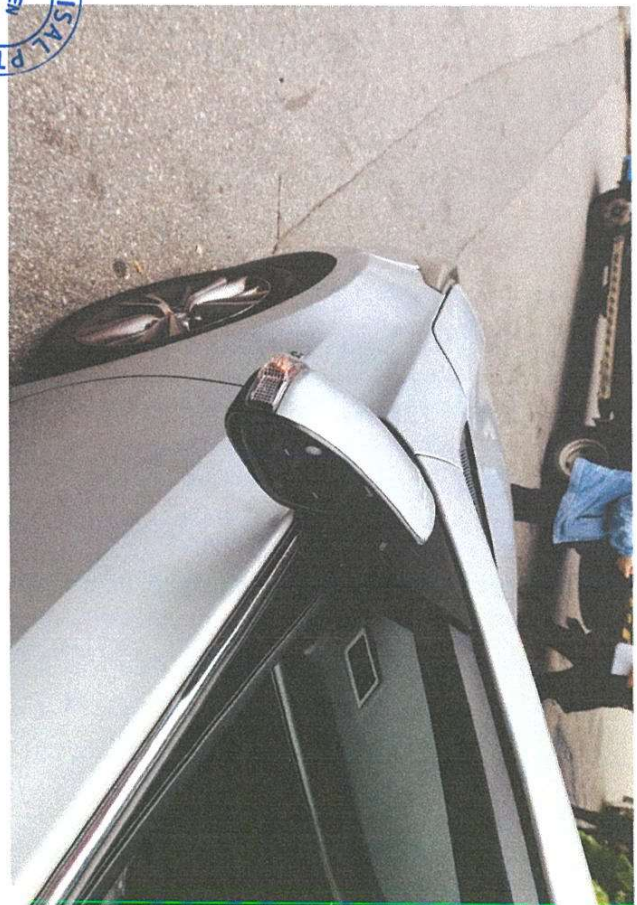
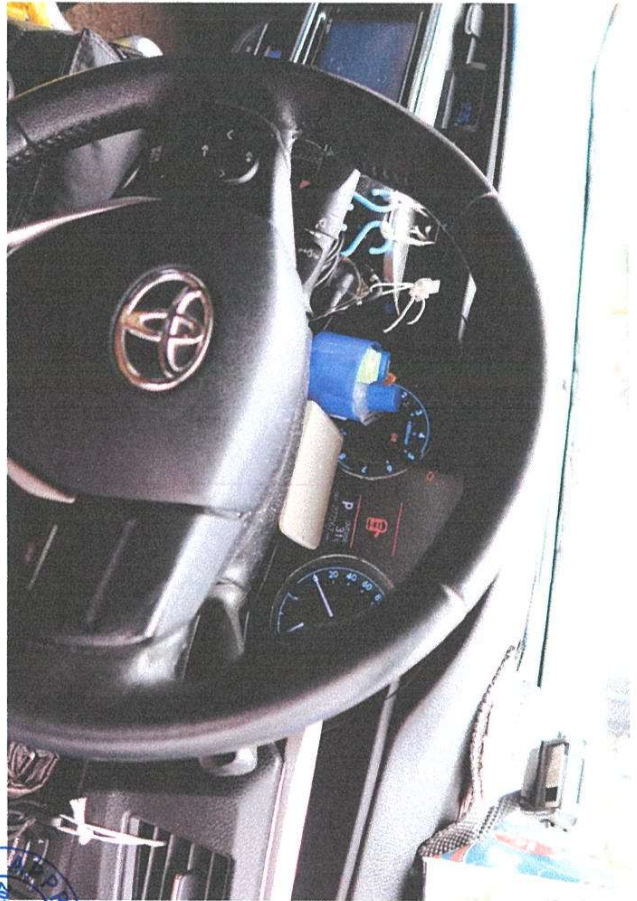

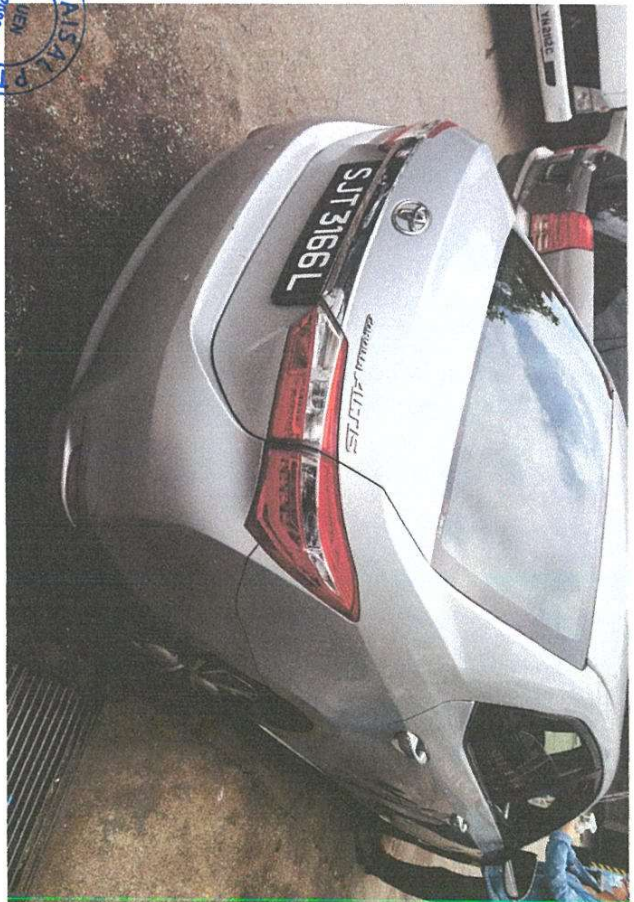

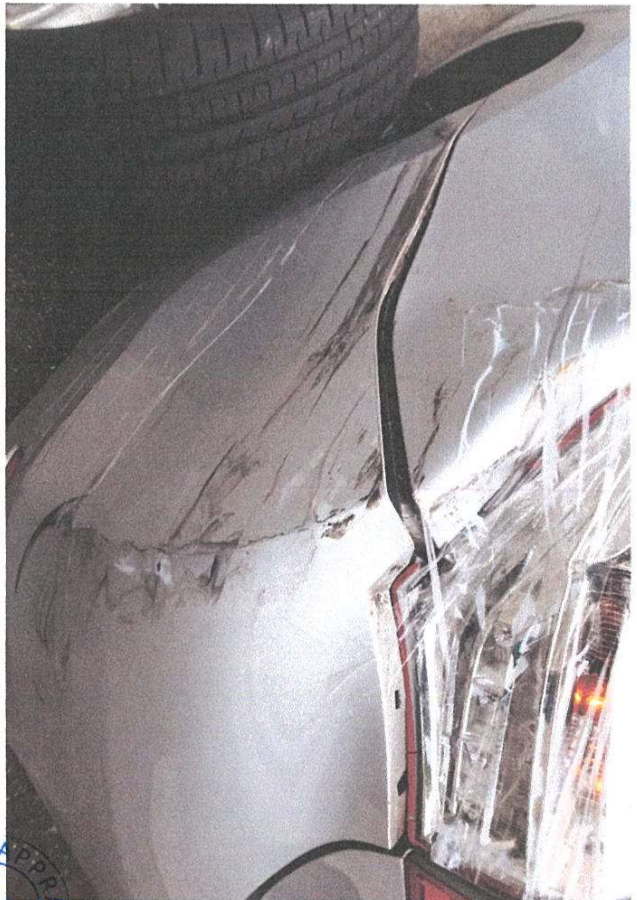

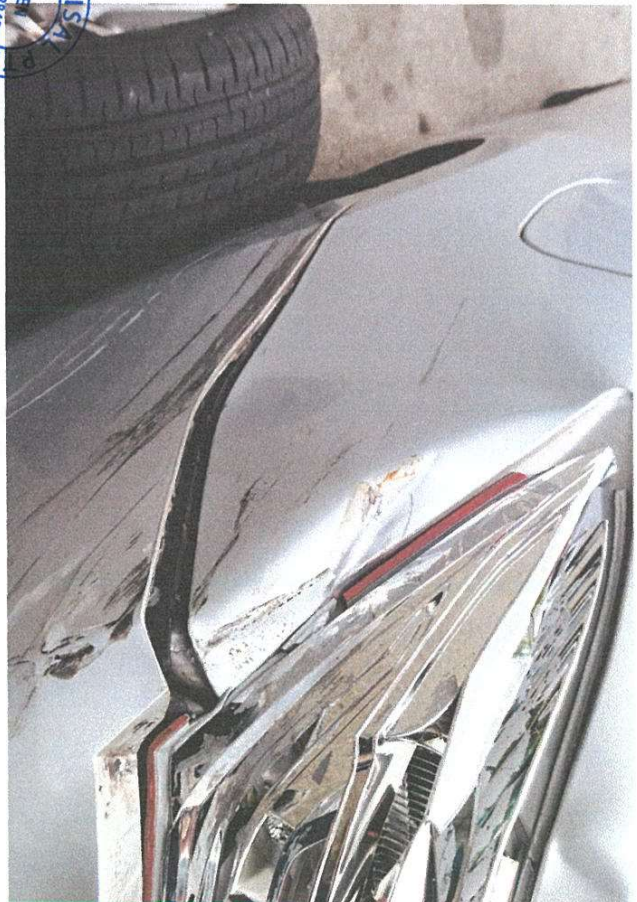
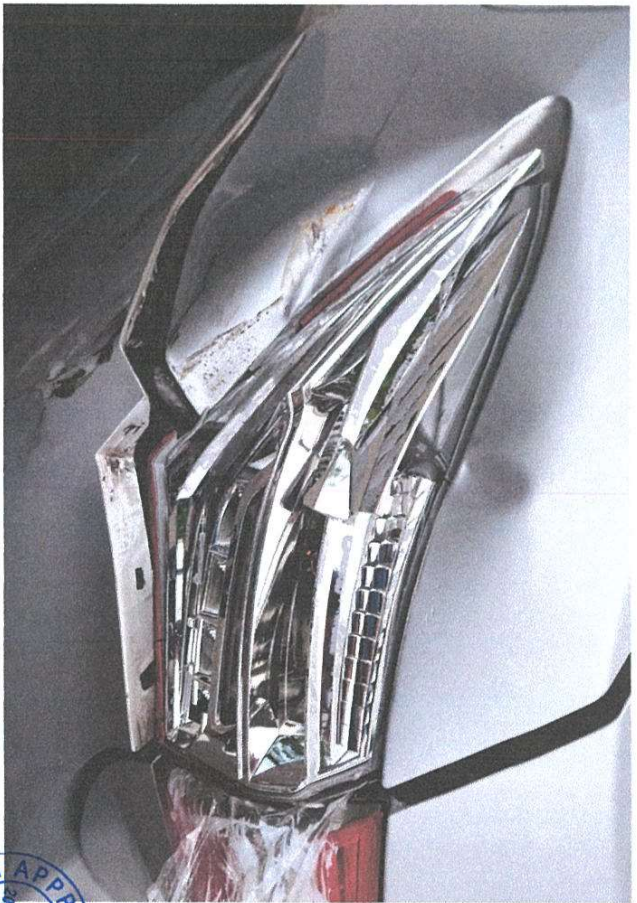

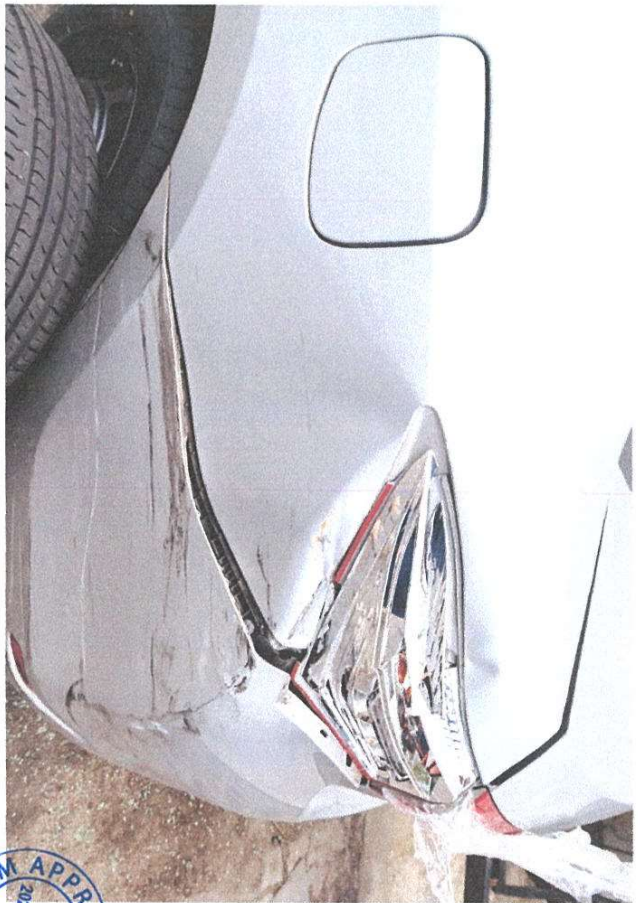



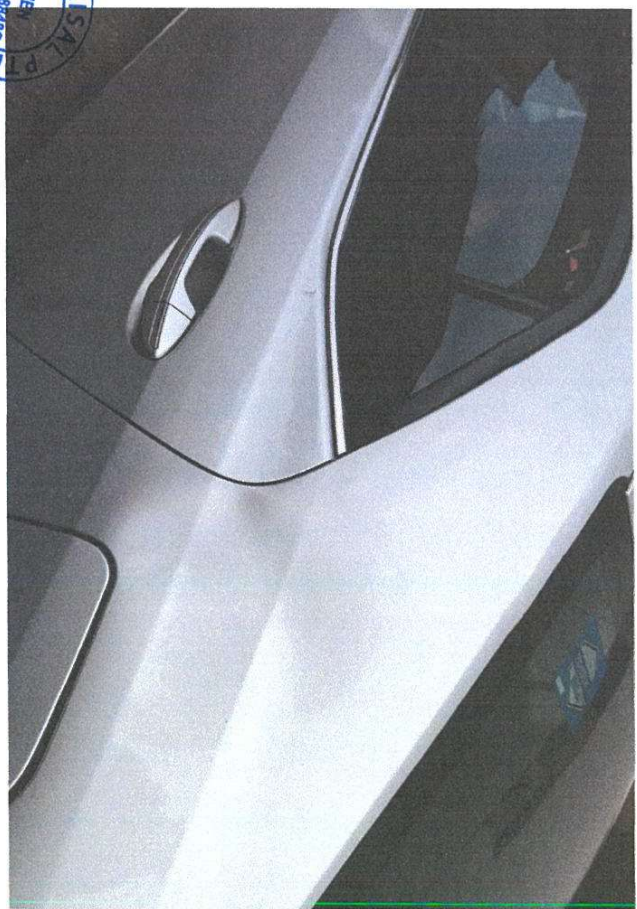
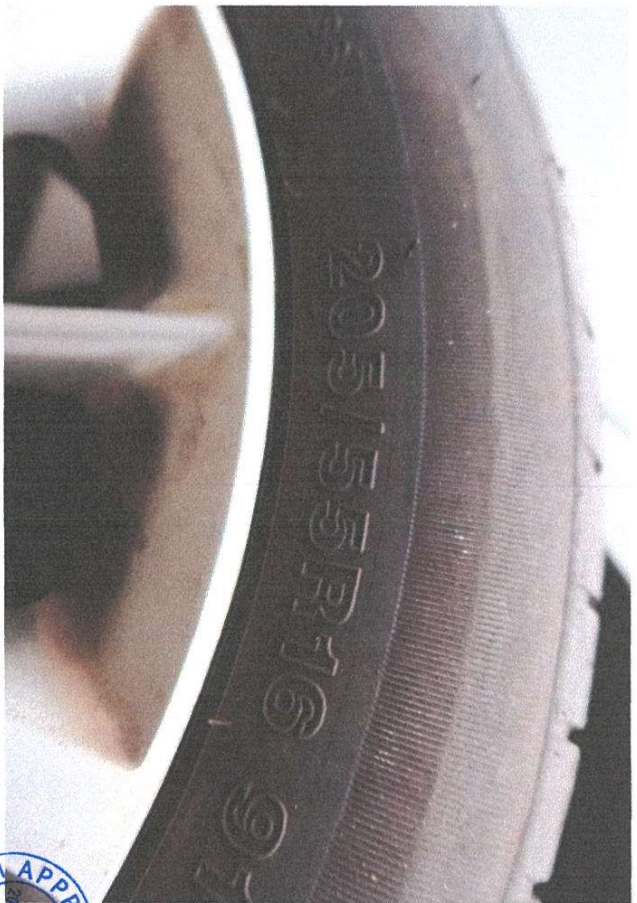

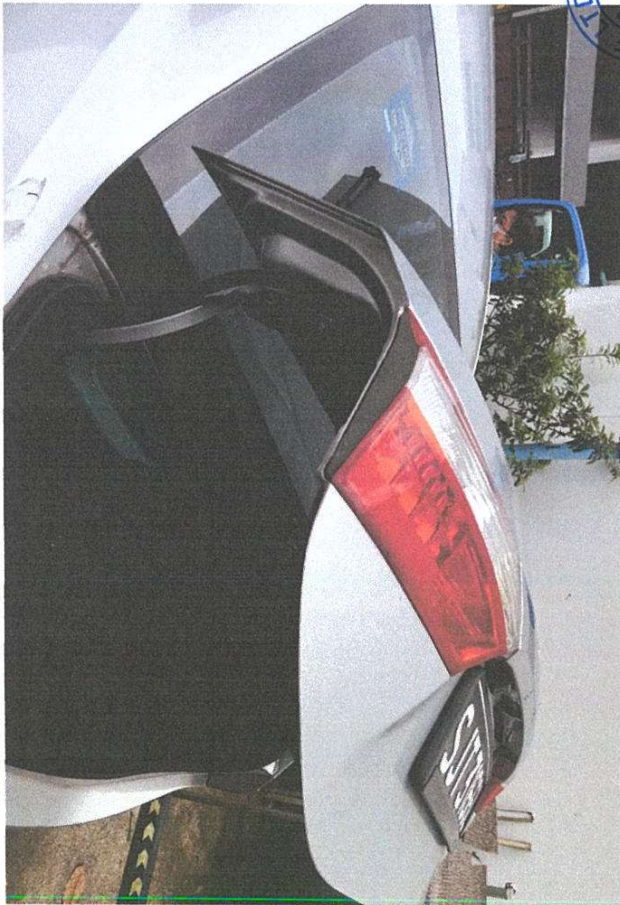
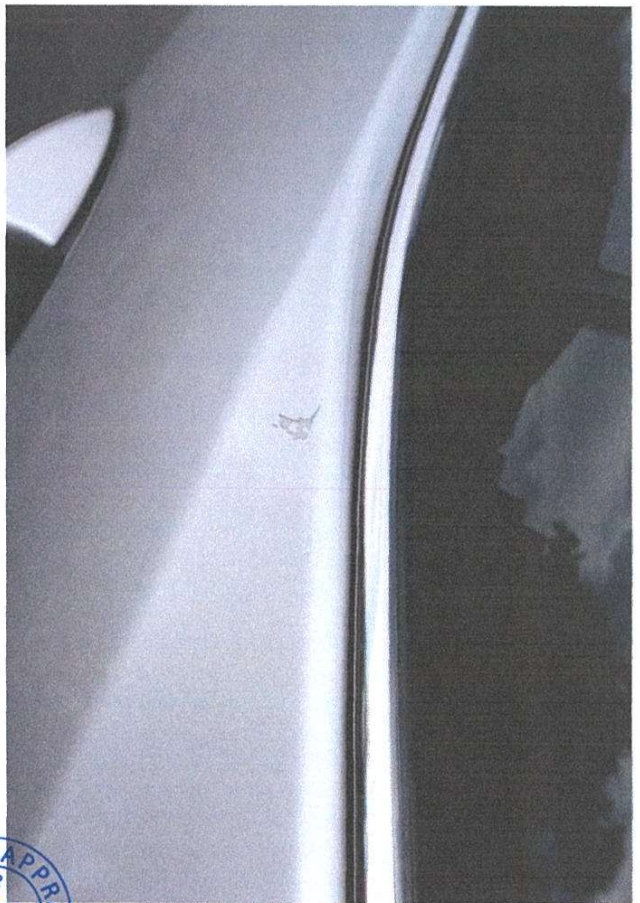

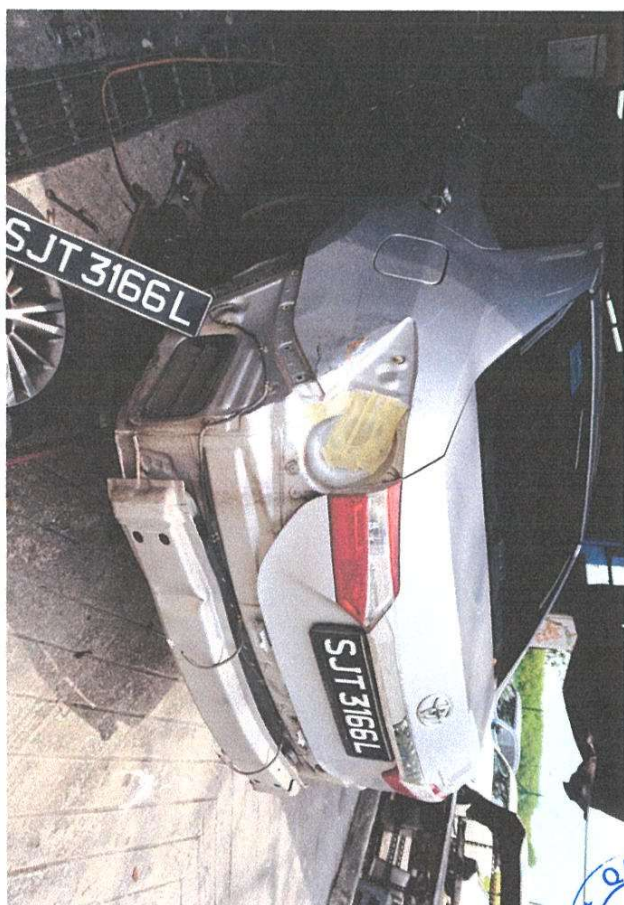

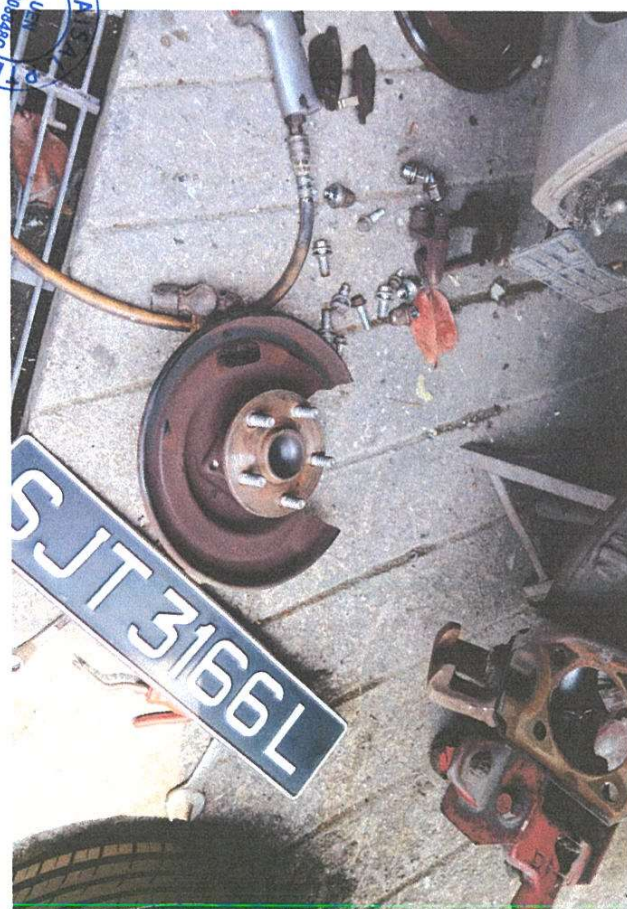

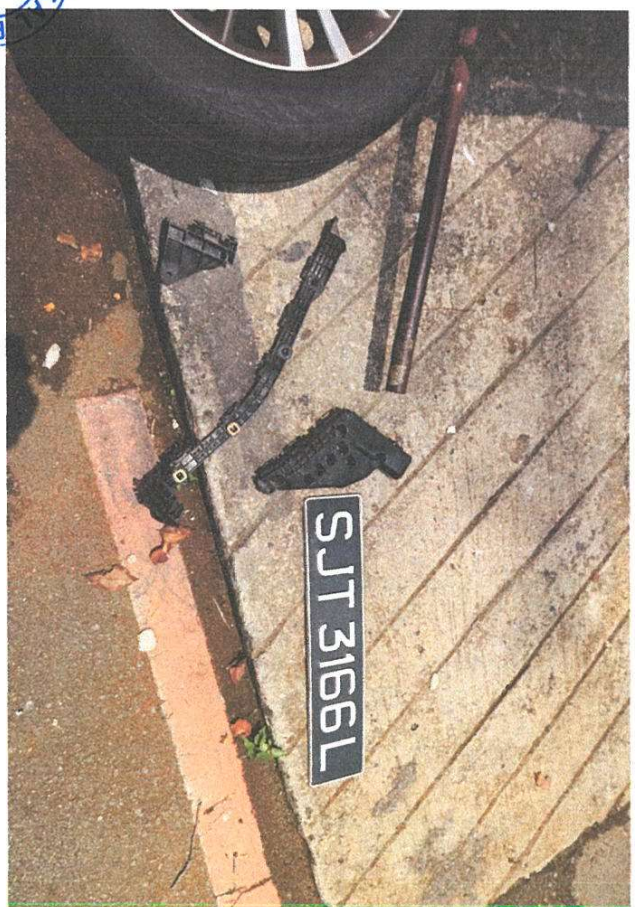
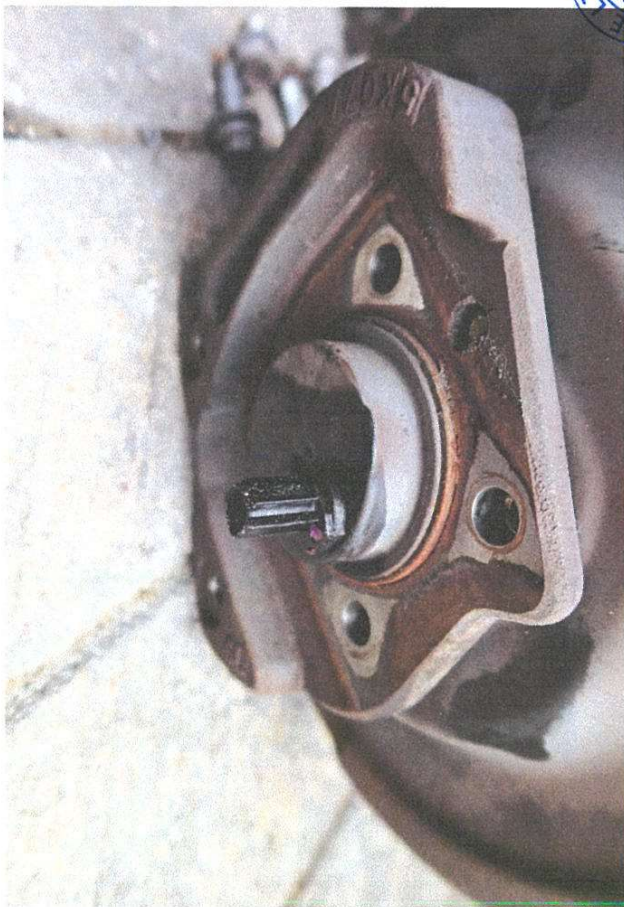

APRAISAL
JEN
202208448C
W
ID#



