

SINGAPORE ACCIDENT STATEMENT

IMPORTANT NOTICE

1. Please report correctly the details of the accident to speed up the claims process.
2. This Form must be completed by the Policyholder and/or the Actual Driver
3. Information provided must be as truthful and accurate as possible. Any wilful misrepresentation or withholding of material facts may allow insurance companies to repudiate policy liability.
4. The issue and acceptance of this Form by insurance companies is not an admission of policy liability on the part of the insurance companies.
5. **Any false reporting may be referred to the Police for investigation.**
6. This report will be forwarded by the insurers of the GIA Records Management Centre established by the General Insurance Association of Singapore (GIA) for archiving and that copies of this report will, for a fee, be made available upon application by interested parties.
7. By the lodgement of this report to the insurers, you hereby consent to the archiving of this report at the centre and to copies of the report being made available aforesaid.

ACCIDENT STATEMENT

Date of Submission	15/12/2022 17:46 (SGT)
Reported by	Both
Date of Accident	08/12/2022 14:30 (SGT)
Exact Location of Accident	Ang Mo Kio Ave 3, Singapore
Additional Location Information	OPEN SPACE CARPARK
Country/State of Loss	Singapore

DETAILS OF OWN VEHICLE

Vehicle Registration Number	SMP7773T
-----------------------------------	----------

INSURED/POLICYHOLDER

Is company?	No
Name Of Registered Owner	LEE SHEAN YEOW (LI XUANYAO)
NRIC No	SXXXX076H
Email Address	investlsy1973@me.com
Mobile Phone No	(Phone) +65-90046079
Alternative Phone No	-

VEHICLE PARTICULARS

Manufacturer	Lexus
Model	UX250H
Variant	-
Exact purpose for which vehicle was being used at time of accident	Private use
Are you claiming under your own insurance policy for repair to your vehicle?	No - Claiming third party
Vehicle Category	Private car
Transmission	Auto
CC	1987

INSURANCE COMPANY

Name of Insurance Company	Sompo Insurance Singapore Pte. Ltd.
Policy Number / Cover Note Number	D22MTPV01013980

DRIVER

Name of Driver	LEE SHEAN YEOW (LI XUANYAO)
NRIC No	SXXXX076H
Date Of Birth	31/05/1973
Occupation	Outdoor

Date Of Driving Pass	13/01/2003
Driving experience	19 YEARS AND 11 MONTHS
Gender	Male
Mobile Number	(Phone) +65-90046079
Alt. Phone Number	-
Email Address	investlsy1973@me.com
Address	BLK 131 SIMEI STREET 1 #09-212
Address complement	-
Postcode	520131
Is the driver the policyholder?	Yes
If No, Relationship of the Driver with the Insured	-
Does Driver Own Other Vehicles?	No
Vehicle Registration Number of Other Vehicle Owned by Driver	-
Insurance Company of Other Vehicle Owned by Driver	-

GENERAL INFORMATION OF THE ACCIDENT

Type of Accident	Hit and run / Vandalism / Damaged whilst parked
Weather Conditions	DRIZZLING
Road Surface	Wet

OTHER INFORMATION

Was any foreign vehicle involved in the accident?	No
Number of vehicles involved in the accident	2
Was anybody injured in the Accident?	No
Was any injured conveyed to hospital by ambulance?	-
Was any other vehicle or property damaged?	Yes
Number of Passengers (Including Driver)	0
Has the driver been approached by unknown person(s) soliciting/offering accident claims assistance?	No
Translator's name	-
Translator's ID	-
Translator's phone number	-
Translator's email	-
Original language used in the statement	-

DETAILS OF POLICE ACTION

Was the accident reported to the police?	Yes
Police Station Name	Traffic Police
Police Station Phone No	(Phone) +65-65470000
Alt. Police Station Phone No	(Fax) +65-65474900
Police Station Address	10 Ubi Avenue 3 Singapore 408865
Was notice of intended Prosecution given?	No
If yes, against whom?	-

CIRCUMSTANCES OF ACCIDENT

PLEASE REFER TO POLICE REPORT T/20221208/7047

ATTACHMENT(S)

Are accident photos available for attachment?	Yes
Was there any video captured by Car Camera?	No

DETAILS OF OTHER VEHICLE PROPERTY 1

Vehicle Registration Number	GY4298S
Vehicle Manufacturer	-
Vehicle Model	-
Vehicle Variant	-

Vehicle Colour	-
Vehicle Category	Commercial vehicle
Name of Driver	-
Contact Number	-
Address	-
Address complement	-
Postcode	-
Insurance Company Name	-
Nature Of Damage	-
Details of property damaged in accident	-
No. Of Passenger (Including Driver)	-

SKETCH PLAN

IMPORTANT NOTICE

1. Please report correctly the details of the accident to speed up the claims process.
2. This Form must be completed by the Policyholder and/or the Actual Driver.
3. Information provided must be as truthful and accurate as possible. Any wilful misrepresentation or withholding of material facts may allow insurance companies to repudiate policy liability.
4. The issue and acceptance of this Form by insurance companies is not an admission of policy liability on the part of the insurance companies.
5. **Any false reporting may be referred to the Traffic Police Department for investigation.**
6. This report will be forwarded by the insurers to the GIA Records Management Centre established by the General Insurance Association of Singapore (GIA) for archiving and that copies of this report will for a fee be made available upon application by interested parties.
7. By the lodgement of this report to the insurers, you hereby consent to the archiving of this report at the centre and to copies of the report being made available aforesaid.

6. Consent under the Personal Data Protection Act (PDPA)

I understand, acknowledge, agree and consent that:

- (a) My insurer, my workshop and the General Insurance Association of Singapore ("GIA") may/are permitted to collect, use, disclose and/or process my personal data/personal information set out in this Form and any other personal information provided by me or possessed by my insurer (collectively the "Personal Information") and disclose and transfer such Personal Information to all insurer(s) who have insured vehicle(s) involved in this accident (all insurer(s) who have insured vehicle(s) involved in this accident shall be collectively referred to as the "Insurers"), the Insurers' lawyers/law firms, the Monetary Authority of Singapore and any relevant government agency/authority (such as the police), for the purpose(s) of:
 - (i) processing, handling and/or dealing with my claims including the settlement of the claims and any necessary investigations relating to the claims;
 - (ii) investigating the accident and/or my claims;
 - (iii) carrying out and/or dealing with my instructions or responding to any enquiries by me;
 - (iv) administering my claims (including the mailing of correspondence, statements, invoices, reports or notices to me, which could involve disclosure of certain personal data about me to bring about delivery of the same as well as on the external cover of envelopes/mail packages), and/or
 - (v) complying with applicable law in administering, processing, handling and/or dealing with my claims.
 (collectively the "Purposes")
- (b) all insurer(s) who have insured vehicle(s) involved in this accident and the Insurers' lawyers/law firms, may/are permitted to collect, use, disclose and/or process my Personal Information for one or more of the above Purposes; and
- (c) my Personal Information may/are be disclosed by any of the Insurers and/or GIA to their third-party service providers or agents (including their lawyers/law firms), which may be sited outside of Singapore, for one or more of the above Purposes.

Policyholder's Signature / Date & Time

Driver's Signature (if driver is not the policyholder) / Date & Time

Witnessed by Reporting Centre Personnel (Name as in NRIC/ID card)

Sketch Plan

(A) SHP 33337
 (B) 4Y42985

ANG HO KIO AVENUE 3
OPEN CARPARK

Describe Circumstance of the Accident

- REFER TO POLICE REPORT - T/20221208/7047

Declaration
I/We declare the foregoing particulars are true in every respect.

Policyholder's Signature / Date & Time:

Driver's Signature (if driver is not the policyholder) / Date & Time:

 15/12/2022
Witnessed by Reporting Centre Personnel
(as indicated by RUC/RO card)









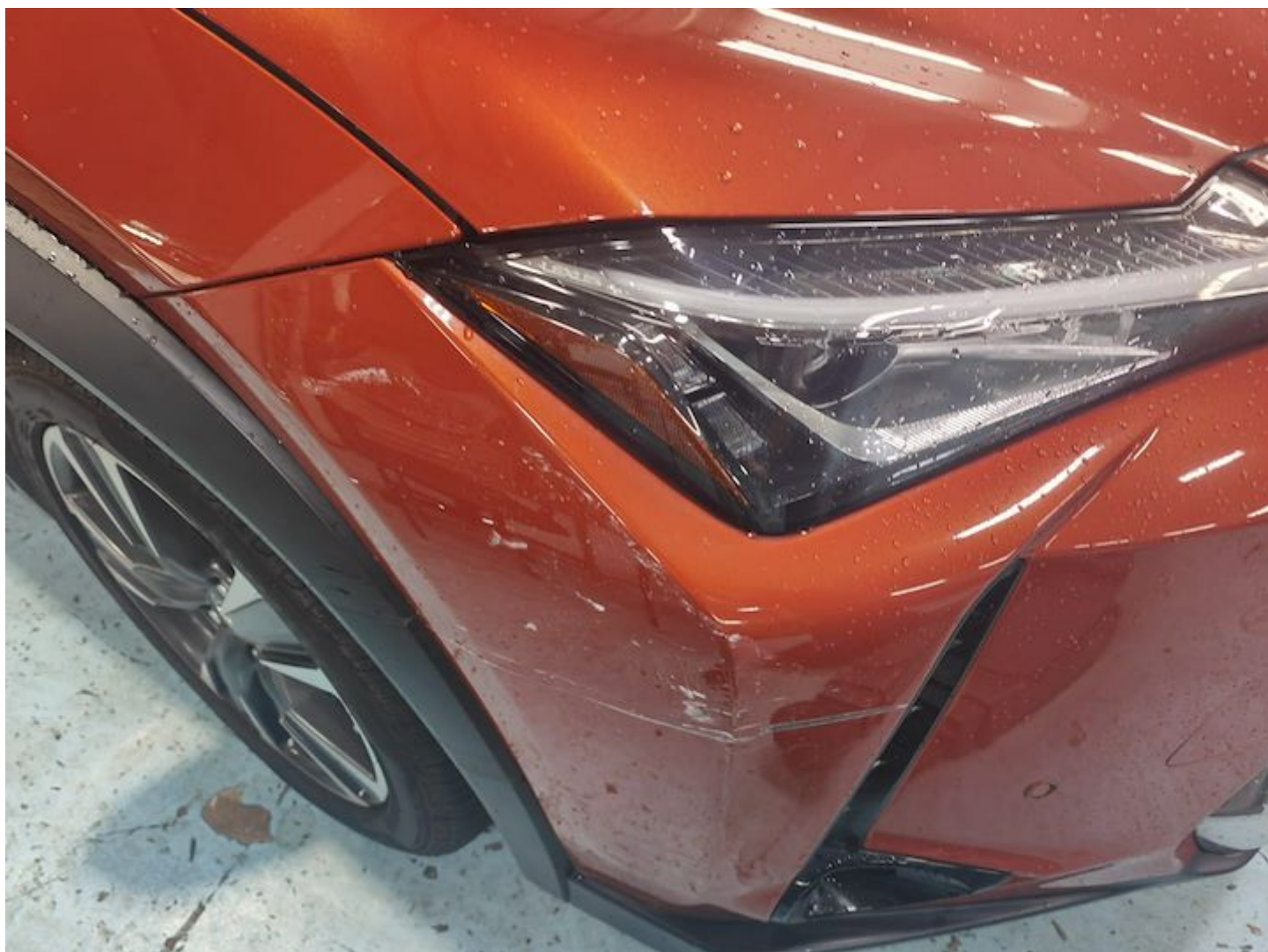

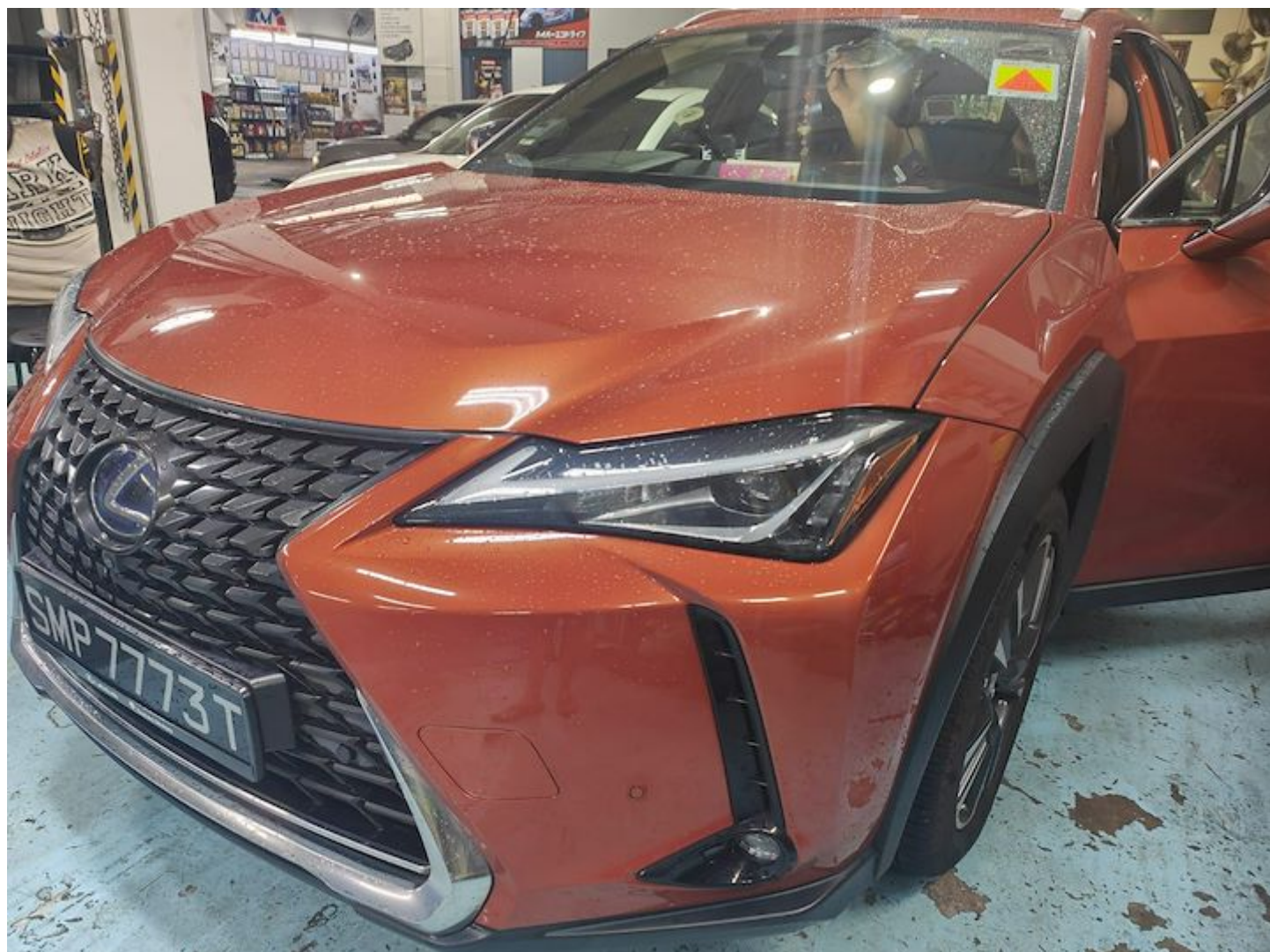





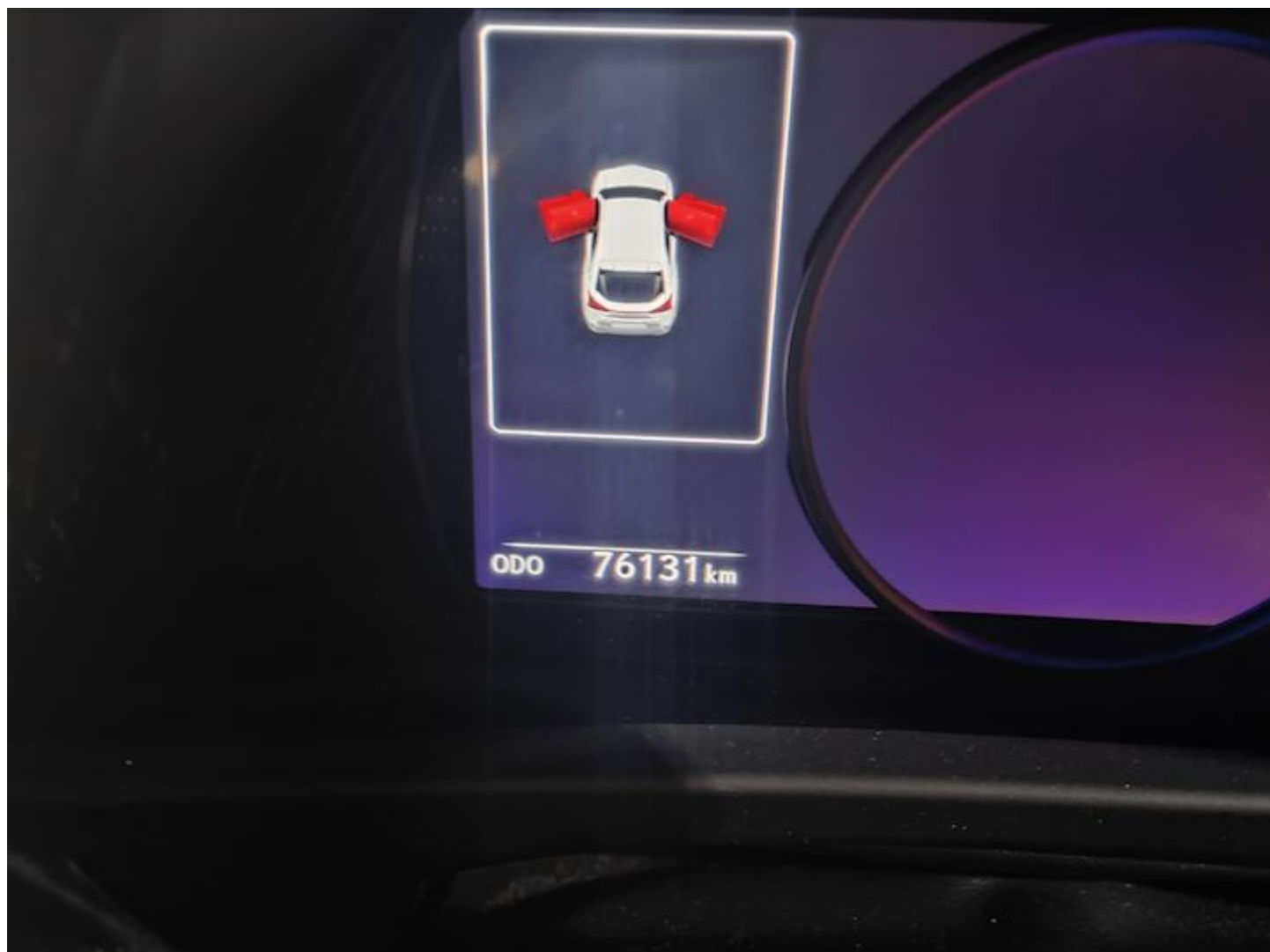





**SINGAPORE
POLICE FORCE**



T/20221208/7047

1 of 3

Report No. T/20221208/7047

Police Station Of Origin:
Traffic Police
10 Ubi Avenue 3 SINGAPORE 408865
Tel No: 65470000

REPORT OF A TRAFFIC ACCIDENT

Date/Time Report Made: 08/12/2022 17:20		Vide Report No.:		Station Diary No.:	
Informant's Particulars					
Name of Informant: LEE SHEAN YEOW			Address: 131 SIMEI STREET 1 #09-212 SINGAPORE 520131		
ID Type / ID No.: NRIC NO / S7320076H			Contact No.: Home/Office:		Mobile: 90046079
Nationality: SINGAPORE CITIZEN			Email: INVESTLSY1973@ME.COM		
Sex: Male	Age: 49	Date of Birth: 31/05/1973	Type of Informant: Driver		
Race: Chinese			Language: English		Institution / School Name:
Occupation: FINANCIAL PLANNER			Driving Licence Information: Class:		Date of Expiry:

General Information of the Accident				
Type of Accident:	Non-Injury Hit and Run	Drink Drive: No	Date/Time of Accident: 08/12/2022 14:30	Type of Location: Car Park
Location: ANG MO KIO AVENUE 10				
Weather: Drizzling		Road Surface: Wet		Road Speed Limit:
Traffic Flow: One Way		Traffic Control: Not Controlled		Traffic Volume: Light
Type of Collision: Moving Vehicle Against - Parked Vehicle				Anyone conveyed by ambulance: No

Details of Vehicle Involved						
Vehicle No.	Type	Make	Model	Color	Condition	No of
GY4298S	Lorry					0
SMP7773T	Car	TOYOTA	LEXUS UX250H 5DR SUV (AT) (2WD) LUXURY	Orange	Slightly Damaged	0



**SINGAPORE
POLICE FORCE**



T/20221208/7047

Police Station Of Origin:
Traffic Police
10 Ubi Avenue 3 SINGAPORE 408865
Tel No: 65470000

2 of 3
Report No. T/20221208/7047

CONTINUATION OF REPORT

Details of Vehicle Insurance				
Vehicle No.	Insurance Company	Insurance No	Effective	Expiry Date
SMP7773T	TENET SOMPO INSURANCE PTE. LTD.	D22MTPV01013980	13/09/2022	12/09/2023

Details of Person Involved			
Any Pedestrian Involved: No			
No. of Pedestrians Injured: NIL		Use of Pedestrian Crossing: NA	
Driver			
Name	LEE SHEAN YEOW	ID No.	S7320076H
Related Vehicle	SMP7773T (Car)	Contact No.	90046079
Hospital/Clinic	NIL	Class of Driving Licence & Expiry	Class: NIL Date of Expiry: NIL
Date	NIL	Date	NIL
No. of Days granted Medical Leave	NIL	Degree of	NIL

Brief Details.

I parked my vehicle at Ang Mo Kio Avenue 3 (Blk 446-453A) open carpark at around 13:15 HRS.
When I returned to my vehicle at around 14:30 HRS, I noticed a note on my windscreen.
I read the note left by witness (contact detail: 8780 5424) that a vehicle GY4298S had collided onto my vehicle and left.

**SINGAPORE
POLICE FORCE**

Police Station Of Origin:
Traffic Police
10 Ubi Avenue 3 SINGAPORE 408865
Tel No: 65470000



T/20221208/7047

3 of 3

Report No. T/20221208/7047

CONTINUATION OF REPORTSketch Plan

Informant is not able to provide sketch

Signature Of Officer Recording The Report:
Not applicable

Signature Of Interpreter:
Not applicable

Officer In Charge Of Case:
TP / TP1B /
RASHIDAH BINTE AZMAN
Contact No.: 65476902

NP158

Signature Of Informant:
The identity of the person making this report has
been authenticated by Singpass. No signature is
required.

Date/Time:
08/12/2022 17:20

Classification Of Case: