

4-Wheel Total Alignment

Front : Left			Front : Right		
Actual	Before	Specified Range	Actual	Before	Specified Range
-0°52'	-0°52'	-0°45' -0°02'	-0°33'	-0°13'	-0°45' -0°02'
7°10'	7°10'	0°00' 0°10'	7°11'	7°11'	0°00' 0°10'
0°01'	0°01'	0°00' 0°10'	0°16'	0°16'	0°00' 0°10'
14°18'	14°18'		14°00'	14°00'	
13°25'	13°25'		13°25'	13°25'	

Turning Angle Drift: -2°24' -1°24'

Front			Rear : Right		
Actual	Before	Specified Range	Actual	Before	Specified Range
-0°15'	-0°15'	-0°24' 0°24'	-0°15'	-0°15'	-0°24' 0°24'
0°00'	0°00'	-0°30' 0°30'	0°18'	0°18'	-0°30' 0°30'
0°18'	0°17'	0°00' 0°20'	0°18'	0°00'	0°06' 0°18'

Cross Camber
Cross Caster
Cross SAI
Total Toe
Cross Turn Dir.

Rear : Left			Rear		
Actual	Before	Specified Range	Actual	Before	Specified Range
-1°45'	-1°45'	-1°33' -0°33'	1°23'	1°23'	-0°30' 0°30'
0°18'	0°18'	0°04' 0°18'	0°18'	0°18'	0°14' 0°28'
			0°10'	0°09'	-0°18' 0°16'

Cross Camber
Total Toe
Thrust Angle

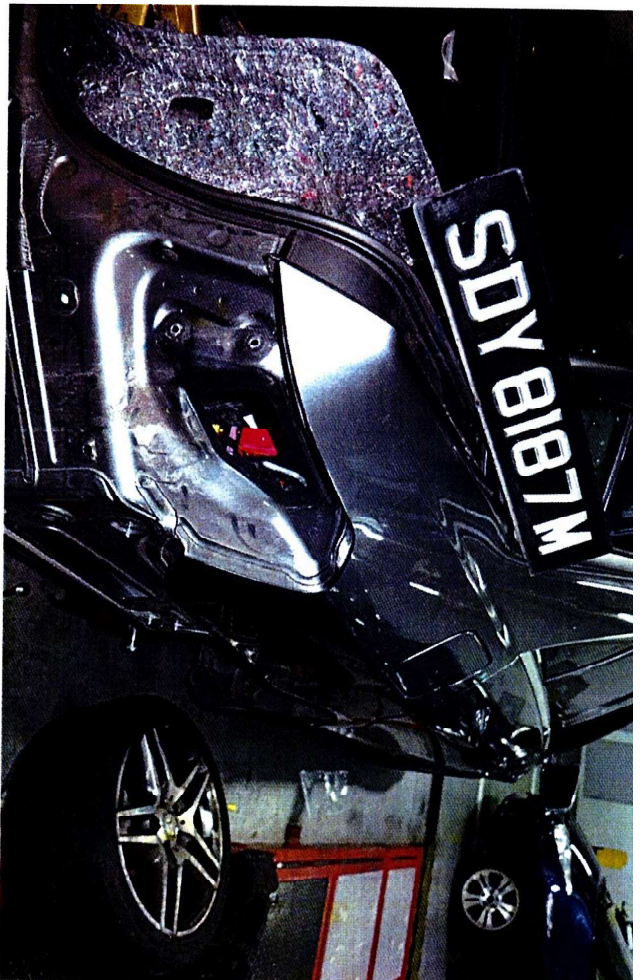
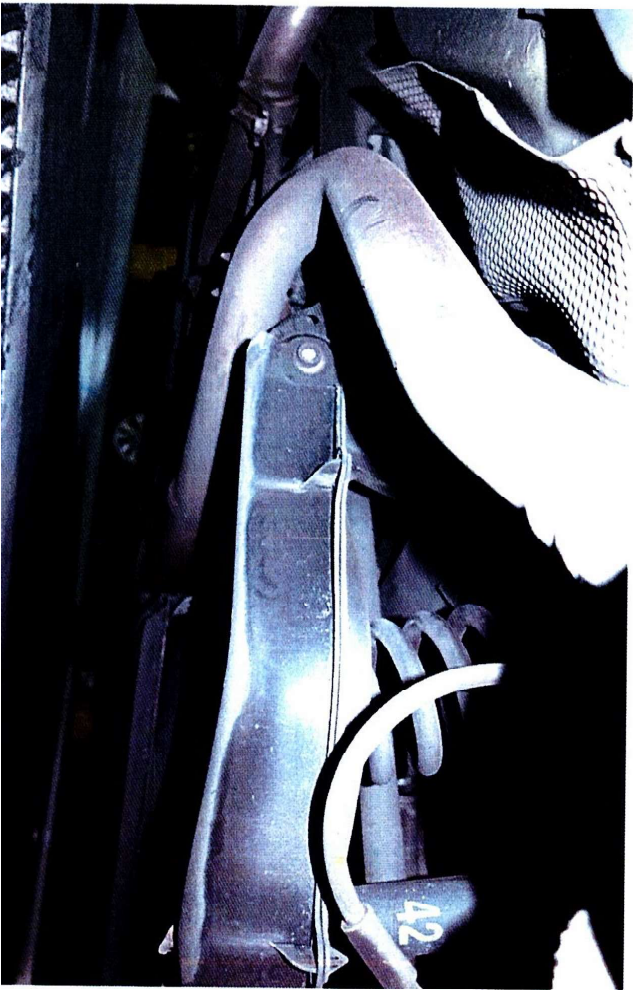

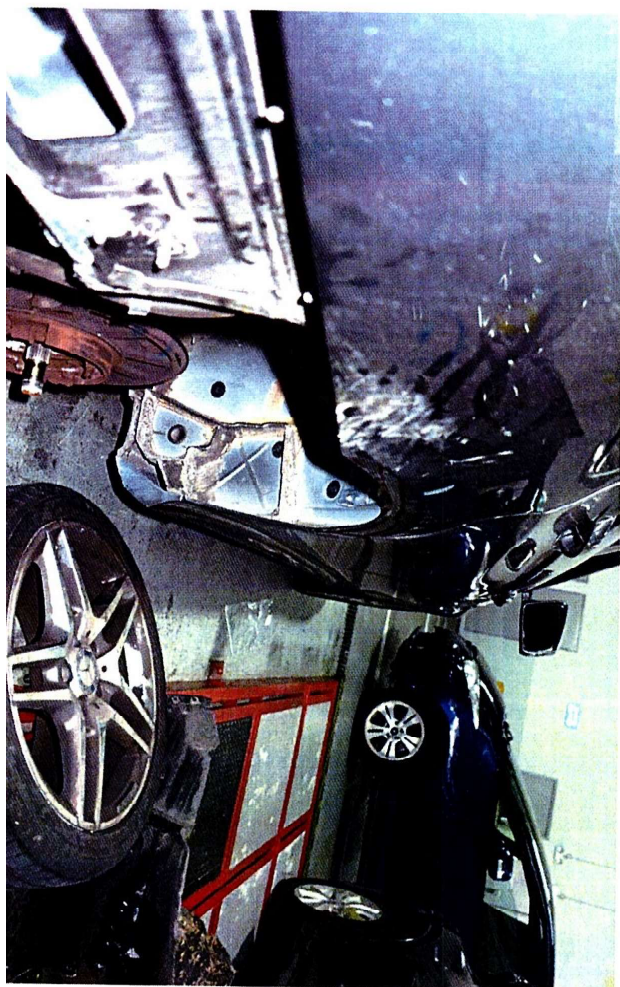
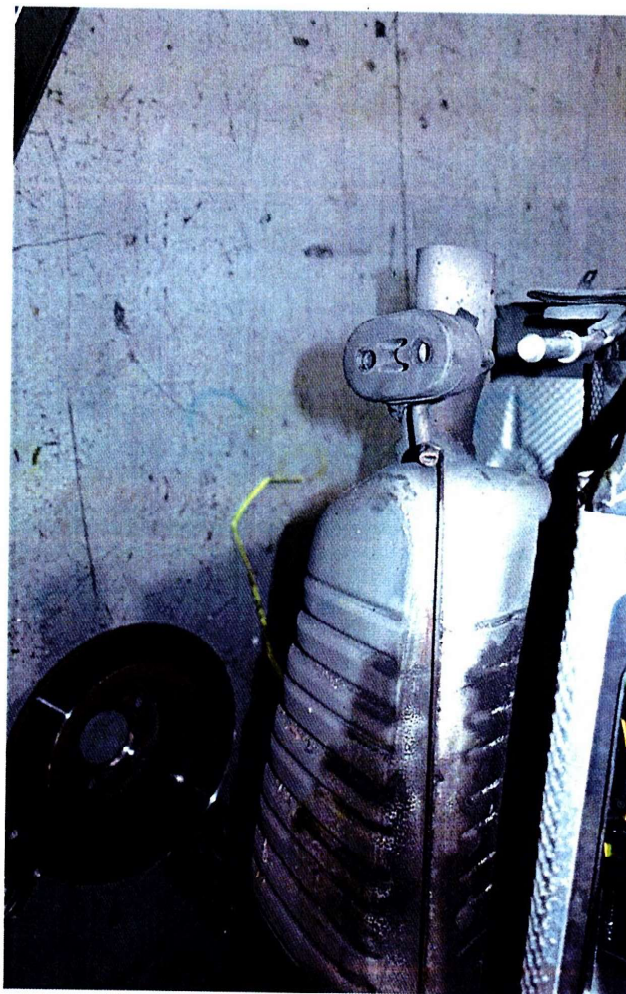

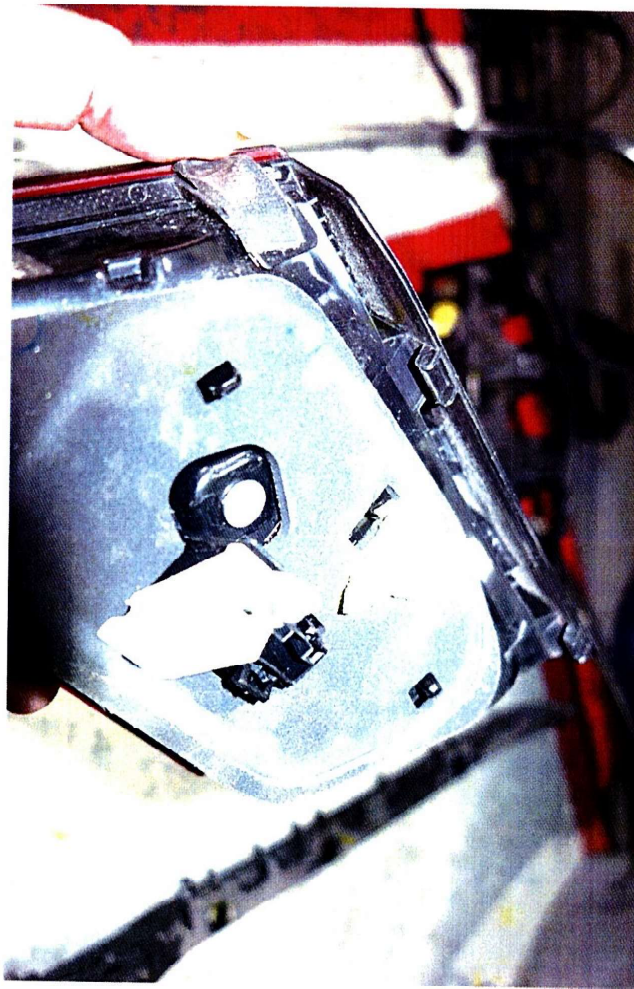
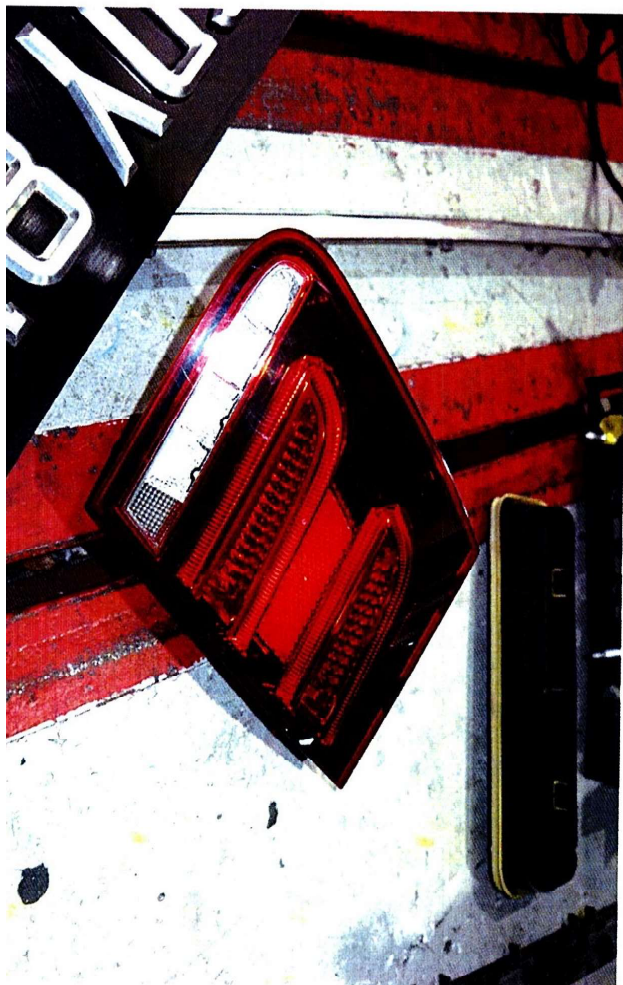
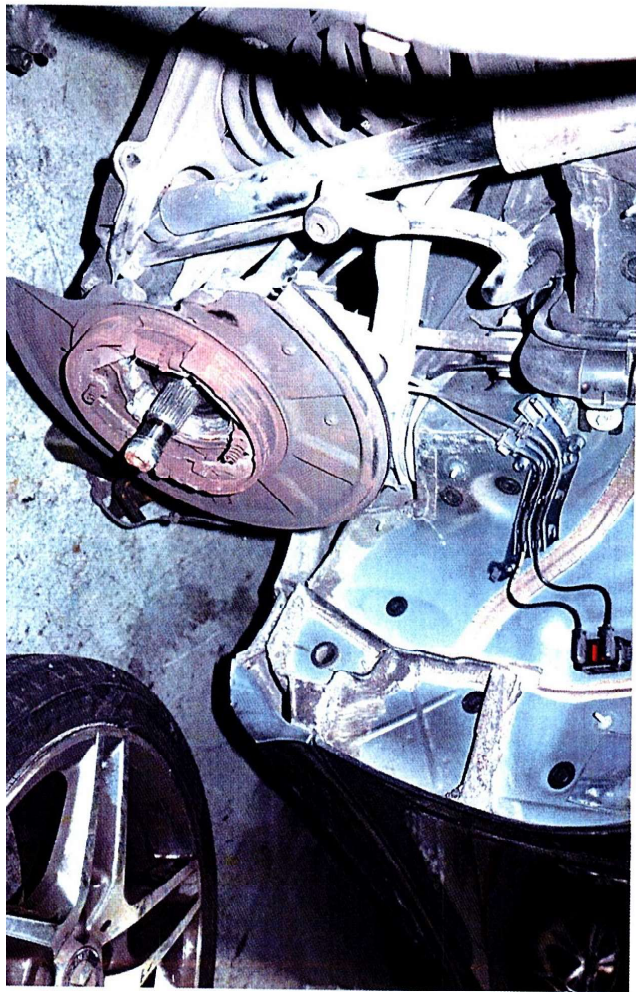

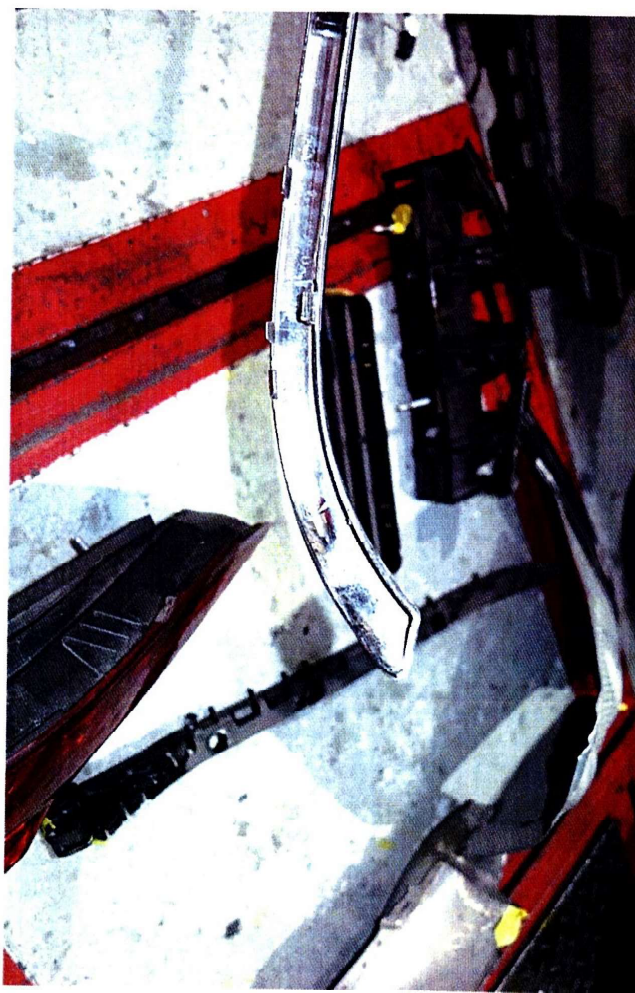
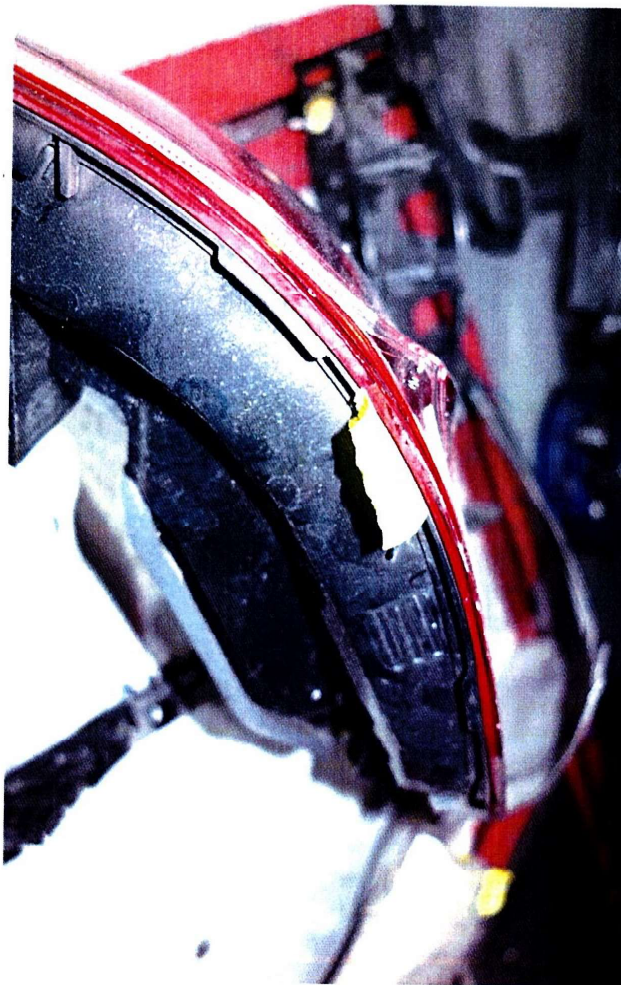

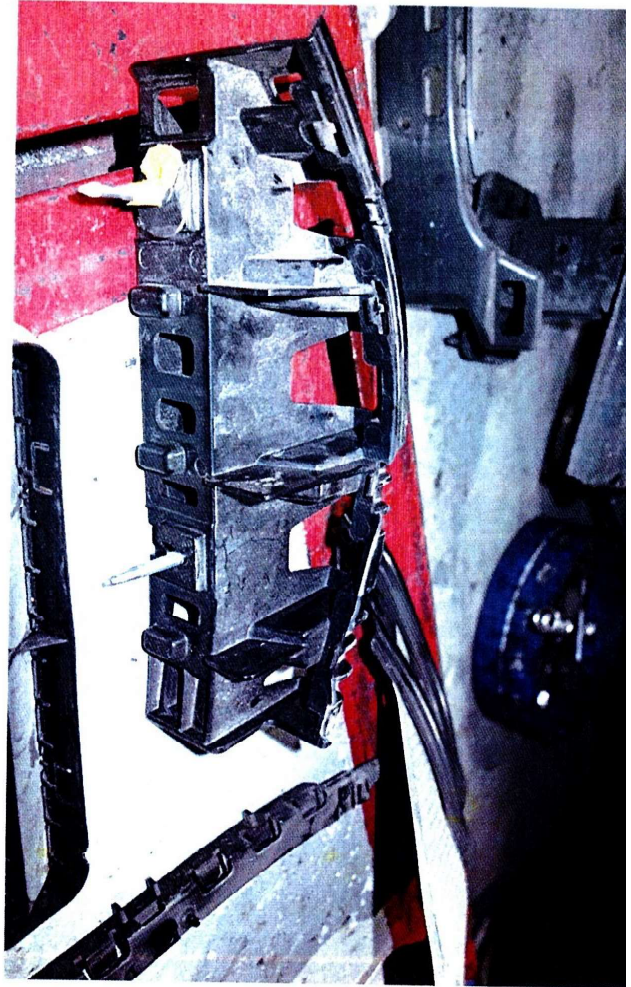
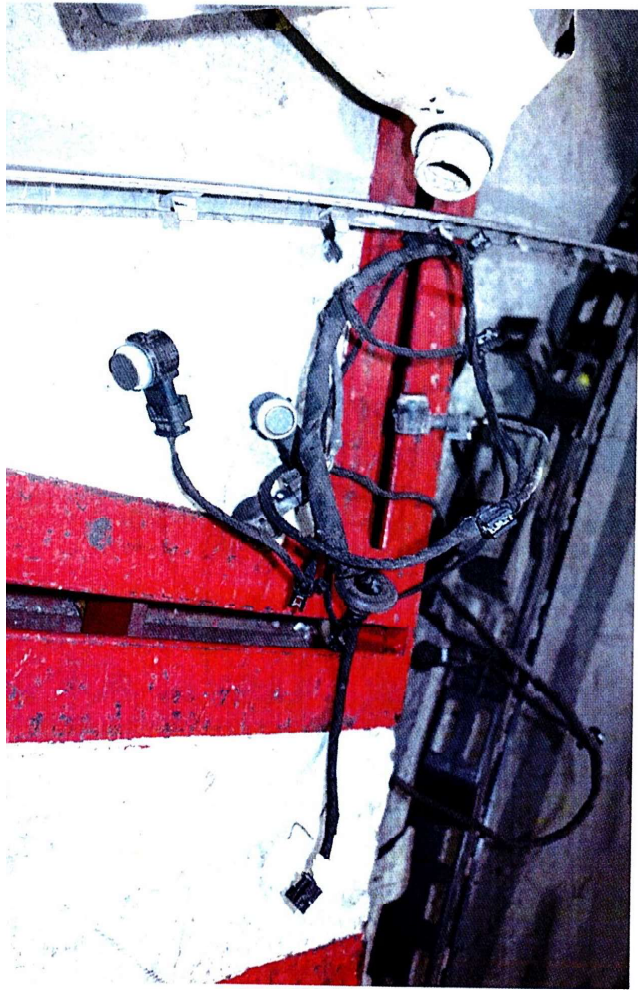

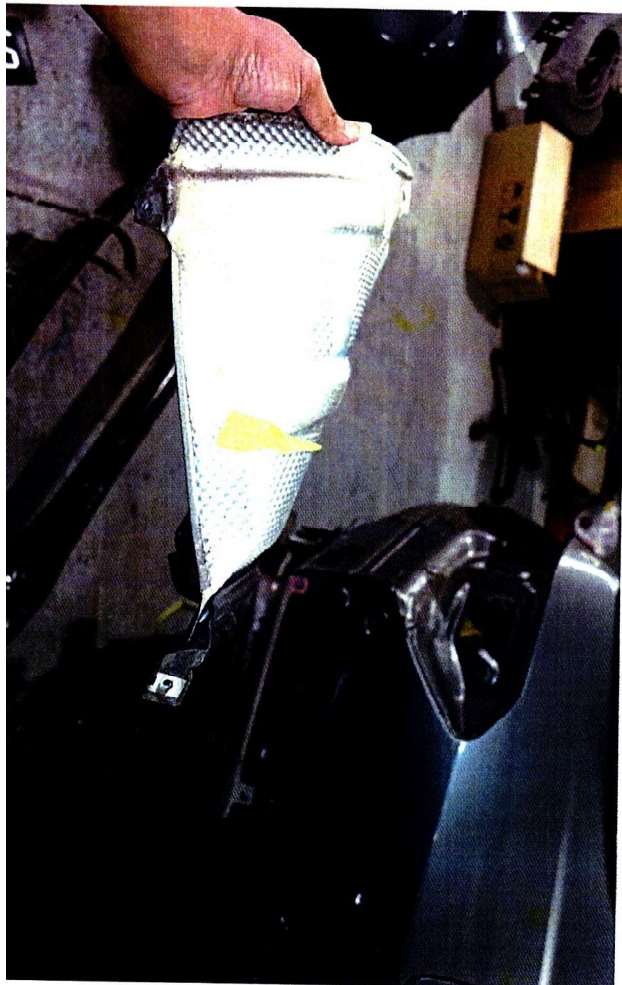
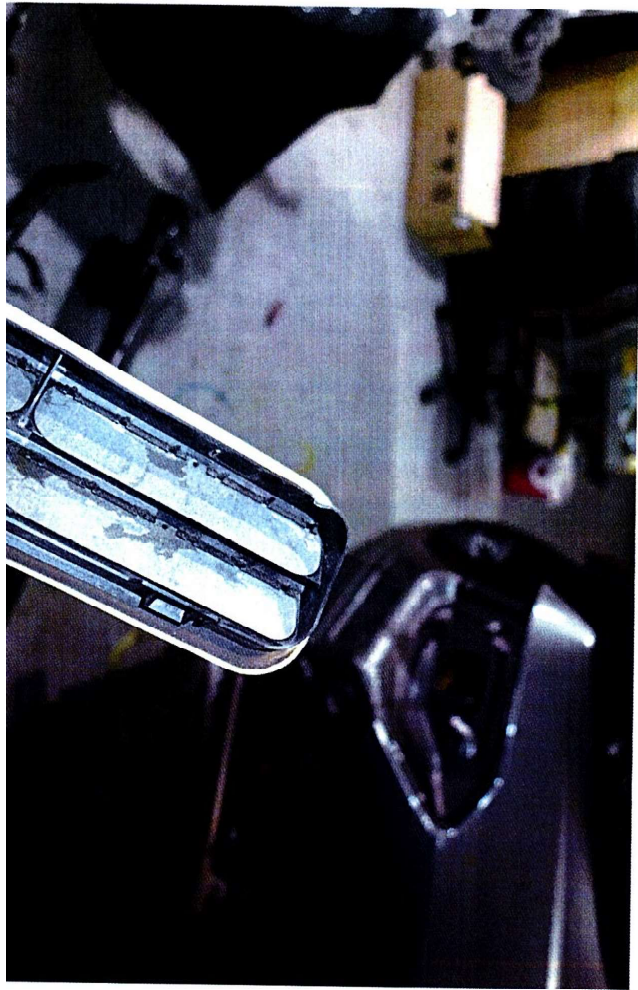

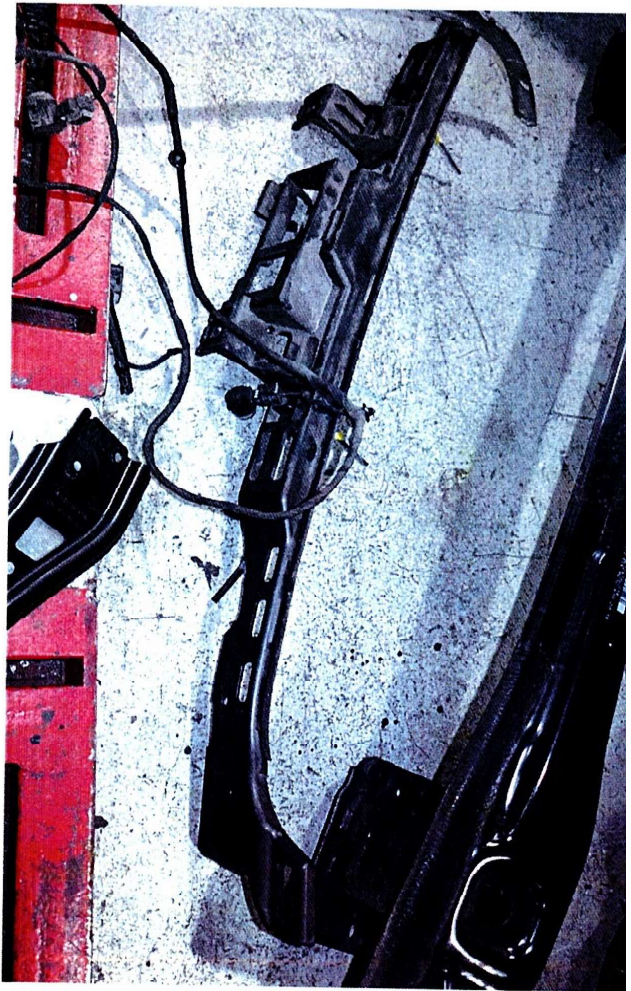

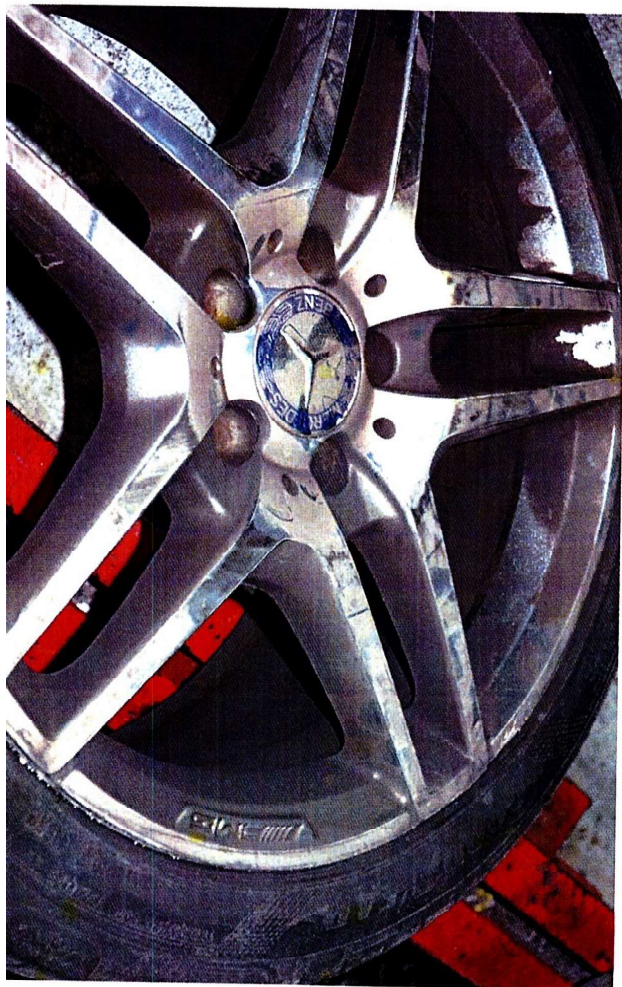
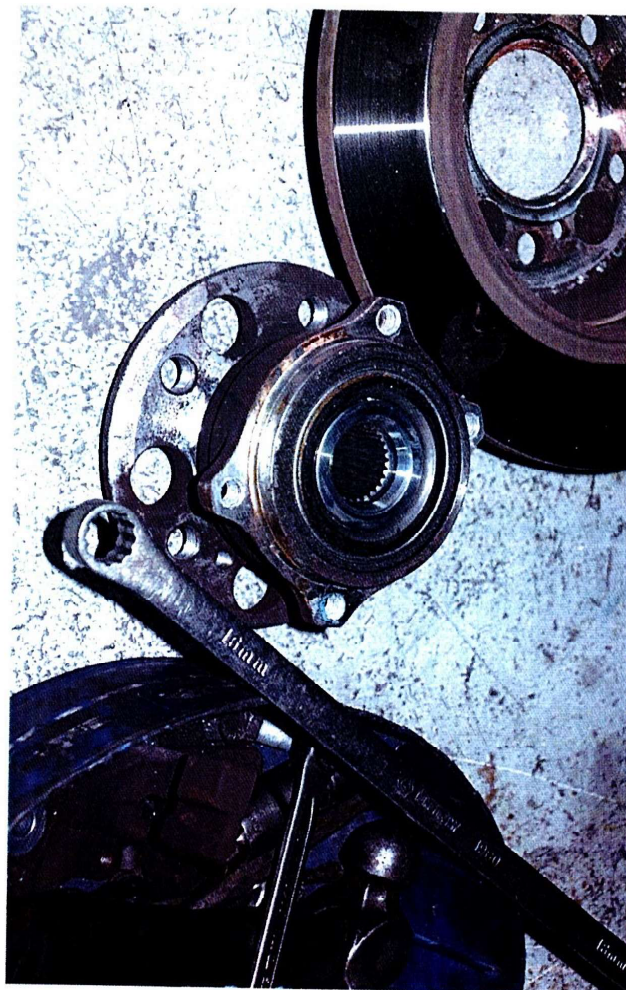



MSIG Insurance (Singapore) Pte. Ltd.
4 Shenton Way #21-01 SGX Centre 2 Singapore 068807
Tel: (65) 6827 7888 Fax: (65) 6827 7800
Co. Reg. No. 200412212G GST Reg. No. 20-0412212G

after discount
\$

Certificate of Insurance

ORIGINAL

ROAD TRANSPORT ACT 1987 (MALAYSIA)
THE MOTOR VEHICLES (THIRD-PARTY RISKS) RULES, 1959 (FEDERATION OF MALAYSIA)
THE MOTOR VEHICLES (THIRD-PARTY RISKS AND COMPENSATION) ACT (CAP. 189 OF THE REVISED EDITION)
(REPUBLIC OF SINGAPORE)
THE MOTOR VEHICLES (THIRD-PARTY RISK AND COMPENSATION) RULES, 1996 EDITION (REPUBLIC OF SINGAPORE)
OR ANY AMENDMENT, ACT OR ACTS PASSED IN SUBSTITUTION THEREOF.

Form M.X.1
Individual Ownership

MOTOR MAX PLUS
Comprehensive

Certificate No. A 80464172 QMY

Excess : SGD600

Windscreen Excess : SGD100

1. Index Mark and Registration Number of Vehicle
SDY8187M
2. Name of Policyholder
LOH AH TENG
3. Effective Date of the Commencement of Insurance for the purposes of the Act
03/12/2020
4. Date of Expiry of Insurance
02/12/2021
5. Persons or Classes of Persons entitled to drive*
LOH AH TENG
Pearlyn Loh Wan Jing

Any other person provided he is driving on the Policyholder's order or with the Policyholder's permission.

* Provided that the person driving is permitted in accordance with the licensing or other laws or laws or regulations to drive the Motor Vehicle or has been so permitted and is not disqualified by order of a Court of Law or by reason of any enactment or regulation in that behalf from driving the Motor Vehicle.

6. Limitations as to use*

Use only for social domestic and pleasure purposes and for the Policyholder's business.
The Policy does not cover use for hire or reward racing pace-making reliability trial speed-testing the carriage of goods other than samples in connection with any trade or business or use for any purpose in connection with the Motor Trade.

* Limitations rendered inoperative by Section 8 of the Motor Vehicles (Third-Party Risks and Compensation) Act (Chapter 189) and Section 95 of the Road Transport Act, 1987 (Malaysia), are not to be included under these headings.

PLEASE NOTE ALL CLAIMS RELATED REPAIR CAN BE CARRIED OUT AT ANY WORKSHOP OF YOUR CHOICE OR AT ANY MSIG AUTHORISED WORKSHOP. REFER TO MSIG.COM.SG FOR LIST OF AUTHORISED WORKSHOPS.

This Certificate is not transferable to a new owner of the vehicle. If for any reason the Policy is terminated during its currency, the Certificate must be returned to the Insurer within 7 days of the termination or if the Certificate has been lost or destroyed, a Statutory Declaration to that effect must be made. Failure to comply with this obligation is an offence under the Motor Vehicles (Third-Party Risks and Compensation) Act (Cap. 189).

Jo-an Tan

Quotigo Pte Ltd

I/WE HEREBY CERTIFY that the Policy to which this Certificate relates is issued in accordance with the provisions of the Motor Vehicles (Third-Party Risks and Compensation) Act (Chapter 189) and Part IV of the Road Transport Act, 1987 (Malaysia) or any Amendment, Act or Acts passed in substitution thereof.

Quotigo Pte Ltd
Paya Lebar Road
Singapore 409051
DID : 62881866 Mobile : 88380007
Email : info@quotigo.com
Website : www.quotigo.com

Counter-Signatory:

Quotigo Pte. Ltd.

MSIG Insurance (Singapore) Pte. Ltd.
Approved Insurers

Amy Ler
Senior Vice President, Agencies

This certificate is not valid unless it is signed for & on behalf of the Company and Counter-Signed by a duly authorised representative of the Counter-Signatory.

XQUOTSCXH2020110415406171