

SINGAPORE ACCIDENT STATEMENT

IMPORTANT NOTICE

1. Please report correctly the details of the accident to speed up the claims process.
2. This Form must be completed by the Policyholder and/or the Actual Driver
3. Information provided must be as truthful and accurate as possible. Any wilful misrepresentation or withholding of material facts may allow insurance companies to repudiate policy liability.
4. The issue and acceptance of this Form by insurance companies is not an admission of policy liability on the part of the insurance companies.
5. **Any false reporting may be referred to the Police for investigation.**
6. This report will be forwarded by the insurers of the GIA Records Management Centre established by the General Insurance Association of Singapore (GIA) for archiving and that copies of this report will, for a fee, be made available upon application by interested parties.
7. By the lodgement of this report to the insurers, you hereby consent to the archiving of this report at the centre and to copies of the report being made available aforesaid.

ACCIDENT STATEMENT

Date of Submission 12/12/2022 15:12 (SGT)
Reported by Both
Date of Accident 10/12/2022 13:30 (SGT)
Exact Location of Accident Singapore
Additional Location Information SENG KANG WEST AVE
Country/State of Loss Singapore

DETAILS OF OWN VEHICLE

Vehicle Registration Number SKK6868K

INSURED/POLICYHOLDER

Is company? No
Name Of Registered Owner NANCY LIM LAN SZE (NANCY LIN LAN SI)
Passport No/FIN SXXXX512A
Email Address NANCYLIM19@YAHOO.COM.SG
Mobile Phone No (Phone) +65-96900080
Alternative Phone No -

VEHICLE PARTICULARS

Manufacturer Mercedes
Model EQA250
Variant -
Exact purpose for which vehicle was being used at time of accident -
Are you claiming under your own insurance policy for repair to your vehicle? Yes
Vehicle Category Private car
Transmission Auto
CC 0

INSURANCE COMPANY

Name of Insurance Company AIG Asia Pacific Insurance Pte. Ltd.
Policy Number / Cover Note Number 7220058156

DRIVER

Name of Driver TAN ENG LEONG (CHEN YONGLONG)
NRIC No S7224573C
Date Of Birth 27/06/1972
Occupation Indoor

Date Of Driving Pass	19/07/1993
Driving experience	29 YEARS AND 5 MONTHS
Gender	Male
Mobile Number	(Phone) +65-97968788
Alt. Phone Number	-
Email Address	ENGLEONG.TAN72@YAHOO.COM
Address	14 NIM CRESCENT
Address complement	-
Postcode	807696
Is the driver the policyholder?	No
If No, Relationship of the Driver with the Insured	Spouse
Does Driver Own Other Vehicles?	No
Vehicle Registration Number of Other Vehicle Owned by Driver	-
Insurance Company of Other Vehicle Owned by Driver	-

GENERAL INFORMATION OF THE ACCIDENT

Type of Accident	Collision - Head to Rear
Weather Conditions	Clear
Road Surface	Dry

OTHER INFORMATION

Was any foreign vehicle involved in the accident?	No
Number of vehicles involved in the accident	2
Was anybody injured in the Accident?	No
Was any injured conveyed to hospital by ambulance?	-
Was any other vehicle or property damaged?	Yes
Number of Passengers (Including Driver)	1
Has the driver been approached by unknown person(s) soliciting/offering accident claims assistance?	No
Translator's name	-
Translator's ID	-
Translator's phone number	-
Translator's email	-
Original language used in the statement	-

DETAILS OF POLICE ACTION

Was the accident reported to the police?	No
Was notice of intended Prosecution given?	No
If yes, against whom?	-

CIRCUMSTANCES OF ACCIDENT

TRAVELLING ON SENGKANG WEST AVE AT ABOUT 1:30PM. WENT PASS THE JUNCTION BETWEEN FERNVALE LINK AND SENGKANG WEST AVE AND COLLIDED WITH THE VEHICLE INVOLVED WHICH WAS TURNING RIGHT. MY VEHICLE COLLIDED WITH THE LEFT FRONT OF THE OTHER VEHICLE.

ATTACHMENT(S)

Are accident photos available for attachment?	Yes
Was there any video captured by Car Camera?	Yes
Reasons for not uploading a video of the accident	KINDLY REFER TO CSE YK

DETAILS OF OTHER VEHICLE PROPERTY 1

Vehicle Registration Number	SNA5292U
Vehicle Manufacturer	Toyota
Vehicle Model	Prius
Vehicle Variant	-
Vehicle Colour	-

Vehicle Category	Private car
Name of Driver	SAM MENG HUWAT
NRIC No	S7475051F
Contact Number	(Phone) +65-97889916
Address	417A FERNVALE LINK #10-178
Address complement	-
Postcode	791417
Insurance Company Name	-
Nature Of Damage	-
Details of property damaged in accident	-
No. Of Passenger (Including Driver)	1

SKETCH PLAN

IMPORTANT NOTICE

1. Please report correctly the details of the accident to speed up the claims process.
2. This Form must be completed by the Policyholder and/or the Authorised Driver.
3. Information provided must be as truthful and accurate as possible. Any wilful misrepresentation or withholding of material facts may allow insurance companies to repudiate policy liability.
4. The issue and acceptance of this Form by insurance companies is not an admission of policy liability on the part of the insurance companies.
5. Any false reporting may be referred to the Police for investigation.
6. The report will be forwarded by the insurers of the GIA Records Management Centre established by the General Insurance Association of Singapore (GIA) for archiving and that copies of this report will for a fee be made available upon application by interested parties.
7. By the lodgement of this report to the insurers, you hereby consent to the archiving of this report at the centre and to copies of the report being made available aforesaid.
8. **Consent under the Personal Data Protection Act (PDPA)**
I understand, acknowledge, agree and consent that:
(a) My Insurer, my workshop and the General Insurance Association of Singapore ("GIA") may/are permitted to collect, use, disclose and/or process my personal data/personal information set out in this [form] and any other personal information provided by me or possessed by my insurer (collectively the "Personal Information") and disclose and transfer such Personal Information to all insurer(s) who have insured vehicle(s) involved in this accident (all insurer(s) who have insured vehicle(s) involved in this accident shall be collectively referred to as the "Insurers"), the Insurers' lawyers/law firms, the Monetary Authority of Singapore and any relevant government agency/authority (such as the police), for the purpose(s) of:
(i) processing, handling and/or dealing with my claims including the settlement of the claims and any necessary investigations relating to the claims;
(ii) investigating the accident and/or my claims;
(iii) carrying out and/or dealing with my instructions or responding to any enquiries by me;
(iv) administering my claims (including the mailing of correspondence, statements, invoices, reports or notices to me, which could involve disclosure of certain personal data about me to bring about delivery of the same as well as on the external cover of envelopes/mail packages); and/or
(v) complying with applicable law in administering, processing, handling and/or dealing with my claims.
(collectively the "Purposes")
(b) all insurer(s) who have insured vehicle(s) involved in this accident and the Insurers' lawyers/law firms, may/are permitted to collect, use, disclose and/or process my Personal Information for one or more of the above Purposes; and
(c) my Personal Information may/can be disclosed by any of the Insurers and/or GIA to their third party service providers or agents (including their lawyers/law firms), which may be sited outside of Singapore, for one or more of the above Purposes.

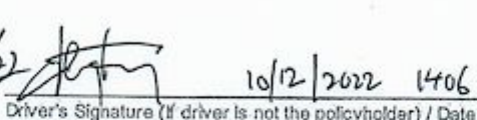
 Policyholder's Signature / Date & Time	 Driver's Signature (If driver is not the policyholder) / Date & Time	10/12/2022 1406 Witnessed by Reporting Centre Personnel
---	--	--

Sketch Plan

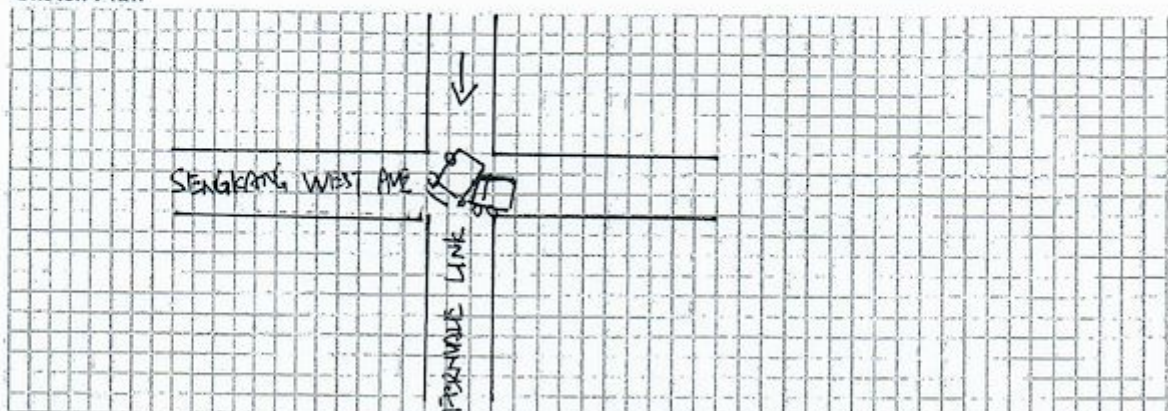

Describe Circumstances of the Accident

Travelling on Sengkang West Ave at about 1:30pm. Went pass the junction between Fernvale Link and Sengkang West Ave and collided with the vehicle involved which was turning right. My vehicle collided with the left front of the other vehicle.

Declaration

We declare the foregoing particulars are true in every respect.

 10/12/22
Policyholder's Signature / Date & Time

 10/12/2022 1406
Driver's Signature (if driver is not the policyholder) / Date & Time

Witnessed by Reporting Centre Personnel

CERTIFICATE OF INSURANCE

MERCEDES-BENZ MOTOR INSURANCE PRIVATE VEHICLE

Name of Policyholder : NANCY LIM LAN SZE (NANCY LIN LANSI)
 Period of Insurance : 30 May 2022 To 29 May 2023
 Engine No. : 78020021331701
 Chassis No. : W1N2437012J037753

Vehicle No. : SKK6868K
 Policy No. : 7220058156
 Endorsement No. :
 Issued Date : 23 May 2022 14:02

ABOUT THE COVER

Make/Model : MERCEDES Benz EQA250 / Edition 1
 Engine Capacity/Tonnage : 0.00 CC
 Driver Restriction : NA
 Person or Classes of Persons Entitled to Drive* :
 Sum Insured : Market Value
 Off Peak Car : No
 First Year of Registration : 2022
 Insuring with COE/PARF : Yes

a) The Policyholder
 b) Any other person who is driving on the Policyholder's order or with his/her permission.
 This Policy will indemnify the Policyholder or any authorised driver only if he/she meets the specified age condition.

You have to pay an additional sum of \$553,000 as "Young and/or Inexperienced Driver Excess" ("YIDR") if You are or Your Authorised Driver (named or unnamed) is under the age of 23 and/or has less than 2 years' driving experience.

Age Condition : All Age Condition

Limitation as to use* :

Mileage Condition : Unlimited Mileage

Use only for social, domestic and pleasure purposes and for the Policyholder's business.

This Policy does not cover use for hire or reward, driving tuition, driving test, racing, pace-making, reliability trial or speed-testing, the carriage of goods other than samples in connection with any trade or business or use for any purpose in connection with Motor Trade.

Loss of Use 2000cc

* Limitations rendered inoperative by Section 8 of the Motor Vehicles (Third-Party Risks and Compensation) Act (Cap. 189), Section 95 of the Road Transport Act, 1987 (Malaysia) and Road Transport (Amendment) Act 2019, are not to be included under these headings.

EXCESS

Section 1

Fire - \$0 Own Damage - \$2000 Theft - \$0 Flood Cover - \$2000

Section 2

Property Damage - \$0

Windscreen : \$100

Named Driver and Excess (where applicable)

NANCY LIM LAN SZE (NANCY LIN LANSI) - \$2000 (Own Damage), \$2000 (Flood Cover)

APPROVED REPORTING CENTRES/AUTHORISED REPAIRERS (FOR CLAIMS RELATED REPAIRS)

1. Cycle & Carriage Eunus Service Center (For accident reporting only) Add: 330 Ubi Road 3 Singapore 408650 62061818
2. Cycle & Carriage Pandan Loop Service Center - Body Care & Repair Add: 168 Pandan Loop Singapore 128378 62061818

For other Approved Reporting Centres/AIG Authorised Repairers, please contact our 24-hour accident emergency hotline at +65 6338 6200. Alternatively, you may refer to AIG website www.aig.sg or AIG SG Mobile App. Simply search and download "AIG SG" from iTunes or Google Play.

IMPORTANT NOTES

Hire Purchase Company/Employer's Loan: Daimler Financial Services Africa & Asia Pacific Ltd

We hereby certify that the policy to which this Certificate of Insurance relates is issued in accordance with the provisions of the Motor Vehicles (Third Party Risks and Compensation) Act (Cap. 189), Part IV of the Road Transport Act, 1987 (Malaysia), Road Transport (Amendment) Act 2019 and Motor Vehicles (Third Party Risks) Rules, 1999 (Malaysia).

0504688255

CYCLE & CARRIAGE - VDTANG

239 ALEXANDRA ROAD

SINGAPORE 159930

AIG Asia Pacific Insurance Pte. Ltd.

This computer generated document does not require a signature.

























