

Ass. Rec. By:

REP:

ASSIGNMENT

From: _____ Date: _____

Estimated Cost: _____

OD / TP / WS / TP RES / OD RES / EVA / INV / MV

To Inspect Vehicle No: _____

at Workshop m/s _____

of _____

Insured: _____

Policy No. _____

Claims No. _____

Sum Insured: _____ Excess: _____

(Client's Record)

Make of Veh: _____

(Policy Condition)

Remark: The veh had commenced its repair at the time of inspection.

N/S	O/S

Bal. or Market Value: _____

IDAC Accident Rpt: _____ Consistent? : Yes or No

GIA / PR Seen: _____ Consistent? : Yes or No

Est. Repairs: _____ days Res.: Yes or No

Lum Sum: _____ % 3 Val.: Yes or No

CA / REV / REP. / 24 HRS

Date: _____ Person Contacted: _____

Vehicle: IN / OUT

Veh No: STX 9253K Yr Regn: 2009, March

Type: M.Car / M.Cycle / Bus / Van / Lorry / Taxi / Prime Mover /

Truck / Trailer or

Make: Honda City c.c. 1497

Colour: Red A/C: Insured / Std / NI / NA

Sp.Reading: 141989 T/Radio: Insured / Std / NI / NA

Eng/No: _____

C/No: MRHGM25509P020034

Gen. Cond: Good / Fair / Poor / Burnt

Steering: In order / Jammed / Leaked / Burnt or

Brake: In order / Jammed / Leaked / Burnt or

Modi: Nil / S/Rim / STD A/Rim or

Tyre Size: F: 205/55R16

R: 205/55R16

BS / DUN / EXNOVA / GY / FS / LIZA / MIC / OHTSU / PIR / SUMI /

TOYO / YOKO or Falken

Front R/Bal. 06 mm

Rear R/Bal. 06 mm

L/Bal. 06 mm

L/Bal. 06 mm

D.O.A. _____ D.O.I. 14/12/22

Survey held at N51

Des. of Damages: Frt / Rear / O/S / N/S / U/C / Rooftop or

Front o/s, u/c

The U/C / Chassis frame / Body Structure affected due to collision.

Date / Time	Action / Instruction
	<u>TP Sm RT</u>
	<u>COE Expiry: 29/02/24</u>
	<u>MV: 14K</u>
	<u>PV: 3.2K</u>
	<u>Nett: 10.8K</u>

Date/Time, File Pass to?

☐

: Preli. Report

1)

☐

: Final Report

Date/Time, File Return to?

2)

Days Of Repair: _____

Resurvey No. of Trip: _____

Survey Fee: _____

Transportation: _____

Report Format: _____

Add Fee: ☐ : Site Insp (\$)

☐ : Interview (\$)

☐ : Tech. Insp (\$)

☐ : 3 + RS, SI

Photos

Others

VEHICLE NO: SJN 9253 K

MAKE & MODEL : Honda City

AUTO / MANUAL

DATE OF ACCIDENT	07 / 12 / 2022	*C.C: 1.5
TIME OF ACCIDENT	0915 <u>AM</u> PM	
LOCATION OF ACCIDENT	Kent Ridge Rd towards Stockport Rd before Prince George Park	
EXACT PURPOSE USED AT TIME OF ACCIDENT	EMPLOYMENT / <u>PRIVATE USE</u> / <u>PRIVATE HIRE</u>	
NAME OF OWNER	Lee Tuck Sin	
EMAIL: JAA@Hotmail.sg	Office:	MOBILE: 9833 8280
NRIC	S7134061I	
CLAIM TYPE	OD / <u>THIRD PARTY</u> / REPORTING ONLY	
FLEET POLICY:	YES / <u>NO</u> ?	
INSURANCE CO.	NTUC Income	
TYPE OF COVERAGE	<u>Comprehensive</u> / Third Party / Third Party Fire & Theft	
POLICY NO.	5131515131	
NAME OF DRIVER	<u>AS ABOVE</u> / IF NO:	
NRIC	as above	
DATE OF BIRTH	02 / 10 / 1971	
ANY PASSENGER	YES / <u>NO</u>	
NAME OF PASSENGER	-	
GENDER OF PASSENGER	<u>MALE</u> / FEMALE	
OCCUPATION	<u>Outdoor</u> / Indoor	
DATE OF DRIVING PASS	03 / 01 / 1996	
GENDER	<u>Male</u> / Female	
CONTACT NO.	Mobile: as above	Office: Home:
EMAIL:	as above	
ADDRESS	Apt BIK 643A Senja close #06-273 S 671643	
DOES DRIVER OWN OTHER VEHICLES?	<u>NO</u> / If yes : Reg No:	INSURER:
RELATIONSHIP	Employee / If <u>NO</u> Owner	
WEATHER CONDITION	<u>Clear</u> / Raining / Other :	
ROAD SURFACE	<u>Dry</u> / Wet / Other :	
ANY INJURIES	No / If <u>yes</u> : Who?	
CONTACT NO.	Lee Tuck Sin (9833 8280)	
POLICE REPORT	No / If <u>yes</u> : Where? Bukit Panjang NPC	
NOTICE OF INTENDED PROSECUTION GIVEN?	<u>NO</u> IF YES: WHO?	
VEHICLE B NO.	SHC 4654 B	Any Passenger : N/A
NAME	Unknown	
CONTACT NO.	Unknown	
VEHICLE C NO.	Any Passenger :	
VEHICLE D NO.	Any Passenger :	
VEHICLE E NO.	Any Passenger :	
VEHICLE F NO.	Any Passenger :	
ANY WITNESS		
WITNESS CONTACT NO.		
WAS THERE ANY VIDEO CAPTURE?	<u>YES</u> / NO	
WAS THERE ANY AUDIO RECORDED?	<u>YES</u> / <u>NO</u>	
SCENE ACCIDENT PHOTOS TAKEN?	<u>YES</u> / NO	
**WORKSHOP:	N-51 Automotive Pte Ltd	
Front Right Portion		
Have you been approach by unknown person soliciting (s) /		
offering accident claims assistance?	YES / <u>NO</u>	

SKETCH PLAN

IMPORTANT NOTICE

1. Please report **correctly** the details of the accident to speed up the claims process.
2. This Form must be **completed by the Policyholder and/or the Authorised Driver**.
3. Information provided must be as **truthful and accurate as possible**. Any wilful misrepresentation or withholding of material facts may allow insurance companies to **repudiate policy liability**.
4. The issue and acceptance of this Form by insurance companies is not an admission of policy liability on the part of the insurance companies.
5. **Any false reporting may be referred to the Police for investigation.**
6. The report will be forwarded by the insurers of the GIA Records Management Centre established by the General Insurance Association of Singapore (GIA) for archiving and that copies of this report will for a fee be made available upon application by interested parties.
7. By the lodgement of this report to the insurers, you hereby consent to the archiving of this report at the centre and to copies of the report being made available aforesaid.

8. Consent under the Personal Data Protection Act (PDPA)

I understand, acknowledge, agree and consent that :

(a) My insurer, my workshop and the General Insurance Association of Singapore ("GIA") may/are permitted to collect, use, disclose and/or process my personal data/personal information set out in this [form] and any other personal information provided by me or possessed by my insurer (collectively the "Personal Information") and disclose and transfer such Personal Information to all insurer(s) who have insured vehicle(s) involved in this accident (all insurer(s) who have insured vehicle(s) involved in this accident shall be collectively referred to as the "Insurers"), the Insurers' lawyers/law firms, the Monetary Authority of Singapore and any relevant government agency/authority (such as the police), for the purpose(s) of :

- (i) processing, handling and/or dealing with my claims including the settlement of the claims and any necessary investigations relating to the claims;
- (ii) investigating the accident and/or my claims;
- (iii) carrying out and/or dealing with my instructions or responding to any enquiries by me;
- (iv) administering my claims (including the mailing of correspondence, statements, invoices, reports or notices to me, which could involve disclosure of certain personal data about me to bring about delivery of the same as well as on the external cover of envelopes/mail packages); and/or
- (v) complying with applicable law in administering, processing, handling and/or dealing with my claims.

(collectively the "Purposes")

(b) all insurer(s) who have insured vehicle(s) involved in this accident and the Insurers' lawyers/law firms, may/are permitted to collect, use, disclose and/or process my Personal Information for one or more of the above Purposes; and

(c) my Personal Information may/can be disclosed by any of the Insurers and/or GIA to their third party service providers or agents (including their lawyers/law firms), which may be sited outside of Singapore, for one or more of the above Purposes.

Policyholder's Signature / Date & Time

Driver's Signature (If driver is not the policyholder) / Date & Time

Witnessed by Reporting Centre Personnel

Sketch Plan

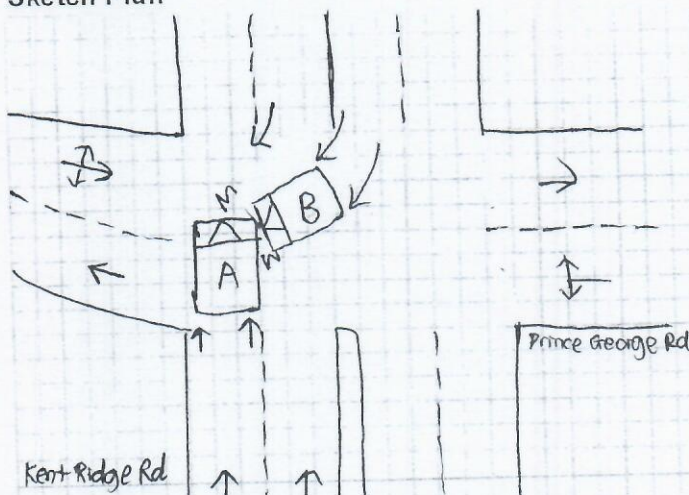

Vehicle A: SJN 9253 K

Vehicle B: SHC 4654 B

Describe Circumstances of the Accident

As per police Report

Report No : T/2022/210/2044

Declaration

We declare the foregoing particulars are true in every respect.

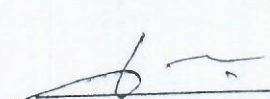
Policyholder's Signature / Date &
Time

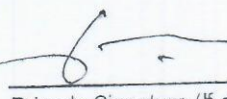
Driver's Signature (If driver is not the policyholder) / Date
& Time

Witnessed by Reporting Centre
Personnel



**SINGAPORE
POLICE FORCE**



T/20221210/2044

Police Station Of Origin:
Bukit Panjang N.P.C
1 Segar Road #01-05 SINGAPORE 677738
Tel No: 1800-8929999

2 of 3

Report No. T/20221210/2044

CONTINUATION OF REPORT

Details of Person Involved			
Any Pedestrian Involved: No			
No. of Pedestrians Injured: NIL		Use of Pedestrian Crossing: NA	
Driver			
Name	LEE TUCK SIN	ID No.	S7134061I
Related Vehicle	SJN9253K (Car)	Contact No.	98338280
Hospital/Clinic	NATIONAL UNIVERSITY HOSPITAL	Class of Driving Licence & Expiry Date	Class: 2B,3 Date of Expiry: NIL
Date Treatment	07/12/2022	Date Discharge	07/12/2022
No. of Days granted Medical Leave	07	Degree of Injury	Serious

Brief Details.

On 07/12/2022 at about 0920hrs, I drove my vehicle (SJN9253K) along Kent Ridge Road. I was driving on a straight road and the traffic was very clear. Out of a sudden, there was a taxi (SHC4654B) that was coming from South Buana Vista Road opposite direction of me and wanting to turn right towards a building. He did not notice my car, as a result it hit on my front right side of the vehicle.

Due to the collision, There was an injury on my right hand and neck. I was advised by my insurance to lodge a police report because I was given 7 days of MC.



**SINGAPORE
POLICE FORCE**



T/20221210/2044

1 of 3

Police Station Of Origin:
Bukit Panjang N.P.C
1 Segar Road #01-05 SINGAPORE 677738
Tel No: 1800-8929999

Report No. T/20221210/2044

REPORT OF A TRAFFIC ACCIDENT

Date/Time Report Made: 10/12/2022 12:40		Vide Report No.:		Station Diary No.: 37	
Informant's Particulars					
Name of Informant: LEE TUCK SIN			Address: APT BLK 643A SENJA CLOSE #06-273 SINGAPORE 671643		
ID Type / ID No.: NRIC NO / S71340611			Contact No.: Home/Office: Mobile: 98338280		
Nationality: SINGAPORE CITIZEN			Email:		
Sex: Male	Age: 51	Date of Birth: 02/10/1971	Type of Informant: Driver		
Race: Chinese			Language:		Institution / School Name:
Occupation: PRIVATE HIRE DRIVER			Driving Licence Information: Class: 2B,3 Date of Expiry:		

General Information of the Accident

Type of Accident:	Injury Conveyed By Ambulance	Drink Drive: No	Date/Time of Accident: 07/12/2022 09:20	Type of Location:
Location: KENT RIDGE ROAD				
Weather: Clear		Road Surface: Dry		Road Speed Limit:
Traffic Flow: Two Way		Traffic Control: Not Controlled		Traffic Volume: Light
Type of Collision: Between Moving Vehicles - Head To Side				Anyone conveyed by ambulance: No

Details of Vehicle Involved

Vehicle No.	Type	Make	Model	Color	Condition	No of Passenger
SHC4654B	Car				Slightly Damaged	0
SJN9253K	Car	HONDA	CITY 1.5L I-VTEC MT	Red	Seriously Damaged	0

Details of Vehicle Insurance

Vehicle No.	Insurance Company	Insurance No	Effective	Expiry Date
SJN9253K	NTUC Income Insurance Co-Operative Limited	5131515131	03/11/2022	02/11/2023



**SINGAPORE
POLICE FORCE**



T/20221210/2044

3 of 3

Police Station Of Origin:
Bukit Panjang N.P.C
1 Segar Road #01-05 SINGAPORE 677738
Tel No: 1800-8929999

Report No. T/20221210/2044

CONTINUATION OF REPORT

Sketch Plan

Informant is not able to provide sketch plan

IMPORTANT: Please attach a copy of your vehicle's Insurance Certificate to this report. If you don't have the certificate with you now, please fax a copy to 65474885 stating the report number as reference.

Signature of Officer Recording The Report:

J /

SGT 1 DARREN WONG KIN
SOONG

Signature Of Informant:

Signature Of Interpreter:

Not applicable

Date/Time:

10/12/2022 12:40

Officer In Charge Of Case:

TP / GIT /
STAFF SGT SYED MUHAMMAD ISA BIN
OMAR ALHABSHEE
Contact No.: 65476187

Classification Of Case:

NP168

[> Back to OneMotoring](#)**Enquire PARF/COE Rebate for Registered Vehicle****Vehicle Owner Particulars**

Owner ID Type: Singapore NRIC
Owner ID: 061I

Vehicle Details

Vehicle No.: SJN9253K
Vehicle to be Exported: No
Intended Deregistration Date: 14 Dec 2022
Vehicle Make: HONDA
Vehicle Model: CITY 1.5L I-VTEC MT
Primary Colour: Red
Manufacturing Year: 2008
Engine No.: L15A71800259
Chassis No.: MRHGM25509P020034
Maximum Power Output: 88.0 kW (118 bhp)
Open Market Value: \$17,602.00
Original Registration Date: 05 Mar 2009
First Registration Date: 05 Mar 2009
Transfer Count: 3
Actual ARF Paid: \$17,602.00

Intended PARF Rebate Details

PARF Eligibility: Forfeited
PARF Eligibility Expiry Date: -
PARF Rebate Amount: \$0.00

Intended COE Rebate Details

COE Expiry Date: 29 Feb 2024
COE Category: A - Car (1600cc & below)
COE Period(Years): 5
PQP Paid: \$12,864.00
COE Rebate Amount: \$3,112.00
Total Rebate Amount: \$3,112.00

Message

Please note that the 5-year COE for this vehicle cannot be further renewed. The vehicle must be de-registered upon COE expiry or when the vehicle reaches its statutory lifespan (if applicable), whichever is earlier.

The information contained herein is correct as at 14 Dec 2022

OK



honda city Price Range Depreciation > 10 year(s) old Vehicle Type Search Advanced Search

Used Car Comparison

--- Comparing 4 Vehicles ---

Honda City 1.5A LX i-VTEC (COE till 11/2023)



Clear All

Add all to Shortlist

Back to search result

Add to Shortlist

Honda City 1.5A LX i-VTEC (COE till 08/2024)



Add to Shortlist

Honda City 1.5A LX i-VTEC (COE till 10/2025)



Add to Shortlist

Honda City 1.5A LX i-VTEC (COE till 11/2025)



Add to Shortlist

CAR DETAILS

	Honda City 1.5A LX i-VTEC (COE till 11/2023)	Honda City 1.5A LX i-VTEC (COE till 08/2024)	Honda City 1.5A LX i-VTEC (COE till 10/2025)	Honda City 1.5A LX i-VTEC (COE till 11/2025)
Price	\$12,800	\$23,800	\$31,800	\$31,800
Instalment	N.A.	N.A.	N.A.	N.A.
Registration Date	14-Nov-2008	28-Aug-2009	12-Oct-2010	04-Nov-2010
Manufactured	2008	2009	2009	2009
Mileage	109,000 km	-	175,000 km	150,000 km
Transmission	Auto	Auto	Auto	Auto
Engine Cap	1,497 cc	1,497 cc	1,497 cc	1,497 cc
Road Tax	\$1,026 /yr	\$958 /yr	\$889 /yr	\$889 /yr
Power	88.0 kW (118 bhp)	88.0 kW (118 bhp)	88.0 kW (118 bhp)	88.0 kW (118 bhp)
Curb Weight	1,150 kg	1,150 kg	1,150 kg	1,150 kg
Features	Fuel Efficient 1.5l With 4 Cylinders 16 Valves I-VTEC Engine, 118bhp, 5 Speed Auto Transmission, ABS, SRS Airbags.	Features 1.5L Powerful And Fuel Efficiency, 4 Cylinders 16 Valves I-VTEC Engine, 5 Speed Automatic Transmission, ABS, Airbags.	Standard Honda City. With Regular Servicing Record Of Every 8000km With 10w40.	Powerful Yet Fuel Efficient 1.5L i-VTEC Engine, 118bhp, 5 Speed Auto Transmission, ABS, SRS Airbags.
Accessories	Leather Seat, Sport Rim, Factory Fitted Audio System, Front, And Rear Dash Camera, Reverse Sensor, Fog Lamp, Knock Down Rear Seats Etc.	-	Leather seat, sport rims, Pioneer audio player, reverse sensor, knockdown rear seats, door visor.	Leather Seats, Spoiler, Recorder Camera, Rear Seat, factory Airbags.
Description	New Road Tax! Well Maintained Condition. One Of The Best Sedan Cars With Low Fuel Consumption With Low Maintenance Cost! Smooth And Responsive Engine. Amazing Interior And Exterior Condition! Well Maintained By The Current Owner! For Peace Of Mind When Buying, We Welcome Buyer's Own Workshop/STA Inspection. Immediate Transfer Of Ownership. Price Negotiable. Viewing By Appointment Only. Call Us Now.	A Reliable Car For Your Daily Usage. Never Fail You, Purchase With Assurance. Very Pristine Condition. Well Known For It's Stylish External Design. Easy And Flexible Finance Available. Contact Our Sales Personnel For More Information.	\$0 downpayment available. Sporty white with black leather seat. Well maintained by car lover. Car in original tip top condition with proof of servicing record. Buy with confidence, engine and gearbox warranty will be provided. Flexible bank/in house loan can be arranged. Trade in welcome, call our friendly salesperson for a no obligation discussion/test drive.	Just Serviced. Well Warranty With Service Package Provided. Flexible Loan With Loan Application. Call WhatsApp Or Call Us.
COE	\$14,835	\$14,664	\$17,600	\$18,238
OMV	\$19,462	\$19,734	\$18,428	\$18,755
ARF	\$19,462	\$19,404	\$18,428	\$18,755
Depreciation	\$13,990 /yr	\$13,970 /yr	\$11,250 /yr	\$11,000 /yr
No. of Owners	3	4	5	3
Type of Vehicle	Sedan	Sedan	Sedan	Sedan
Category	COE Car, Low Mileage Car	COE Car, Premium Ad Car	COE Car, Premium Ad Car	COE Car