

SINGAPORE ACCIDENT STATEMENT

IMPORTANT NOTICE

1. Please report correctly the details of the accident to speed up the claims process.
2. This Form must be completed by the Policyholder and/or the Actual Driver
3. Information provided must be as truthful and accurate as possible. Any wilful misrepresentation or withholding of material facts may allow insurance companies to repudiate policy liability.
4. The issue and acceptance of this Form by insurance companies is not an admission of policy liability on the part of the insurance companies.
5. **Any false reporting may be referred to the Police for investigation.**
6. This report will be forwarded by the insurers of the GIA Records Management Centre established by the General Insurance Association of Singapore (GIA) for archiving and that copies of this report will, for a fee, be made available upon application by interested parties.
7. By the lodgement of this report to the insurers, you hereby consent to the archiving of this report at the centre and to copies of the report being made available aforesaid.

ACCIDENT STATEMENT

Date of Submission	05/12/2022 14:42 (SGT)
Reported by	Both
Date of Accident	03/12/2022 11:40 (SGT)
Exact Location of Accident	Singapore
Additional Location Information	ALONG PIE TOWARD CTE (SLE)
Country/State of Loss	Singapore

DETAILS OF OWN VEHICLE

Vehicle Registration Number	SMH5640Z
-----------------------------------	----------

INSURED/POLICYHOLDER

Is company?	No
Name Of Registered Owner	LEE POH YEE (LI BAOYI)
NRIC No	S8711258F
Email Address	LEEPOHYEE.LPY@GMAIL.COM
Mobile Phone No	(Phone) +65-92209874
Alternative Phone No	-

VEHICLE PARTICULARS

Manufacturer	Mercedes
Model	Gla180
Variant	-
Exact purpose for which vehicle was being used at time of accident	-
Are you claiming under your own insurance policy for repair to your vehicle?	Yes
Vehicle Category	Private car
Transmission	Auto
CC	1595

INSURANCE COMPANY

Name of Insurance Company	AIG Asia Pacific Insurance Pte. Ltd.
Policy Number / Cover Note Number	1900001143-03

DRIVER

Name of Driver	LIM SUI TIONG WILLY
NRIC No	S8333436C
Date Of Birth	18/10/1983
Occupation	Indoor

Date Of Driving Pass	22/08/2005
Driving experience	17 YEARS AND 4 MONTHS
Gender	Male
Mobile Number	(Phone) +65-93631540
Alt. Phone Number	-
Email Address	WILLYLST83@GMAIL.COM
Address	BLK 508 SERANGOON NORTH AVE 4 #05-376
Address complement	-
Postcode	550508
Is the driver the policyholder?	No
If No, Relationship of the Driver with the Insured	Spouse
Does Driver Own Other Vehicles?	No
Vehicle Registration Number of Other Vehicle Owned by Driver	-
Insurance Company of Other Vehicle Owned by Driver	-

GENERAL INFORMATION OF THE ACCIDENT

Type of Accident	Chain Collision
Weather Conditions	Clear
Road Surface	Dry

OTHER INFORMATION

Was any foreign vehicle involved in the accident?	No
Number of vehicles involved in the accident	3
Was anybody injured in the Accident?	No
Was any injured conveyed to hospital by ambulance?	-
Was any other vehicle or property damaged?	Yes
Number of Passengers (Including Driver)	3
Has the driver been approached by unknown person(s) soliciting/offering accident claims assistance?	No
Translator's name	-
Translator's ID	-
Translator's phone number	-
Translator's email	-
Original language used in the statement	-

PASSENGER 1

Name	LEE POH YEE
Gender	Female

PASSENGER 2

Name	LEE POH LENG
Gender	Female

DETAILS OF POLICE ACTION

Was the accident reported to the police?	No
Was notice of intended Prosecution given?	No
If yes, against whom?	-

CIRCUMSTANCES OF ACCIDENT

I WAS DRIVING MY CAR (SMH5640Z) ALONG PIE TOWARD CTE (SLE). I WAS TRAVELLING AT THE EXTREME LEFT LANE. VEHICLE C (SJQ1703R) INFRONT OF ME HAD SLOWED DOWN TO STOP. I FOLLOWED SUIT TO SLOW DOWN AND STOPPED MY CAR. HOWEVER, VEHICLE B (SLU8064Y) CAME FROM THE REAR DID NOT MANAGE TO STOP ON TIME AND COLLIDED ONTO MY REAR PORTION. DUE TO THE IMPACT, MY CAR WAS BEING FORCED FORWARD AND HIT ONTO VEHICLE C (SJQ1703R) REAR PORTION.

ATTACHMENT(S)

Are accident photos available for attachment?	Yes
---	-----

Was there any video captured by Car Camera?
Reasons for not uploading a video of the accident

Yes
KINDLY REFER TO CSE KO.

DETAILS OF OTHER VEHICLE PROPERTY 1

Vehicle Registration Number	SKU8064Y
Vehicle Manufacturer	-
Vehicle Model	-
Vehicle Variant	-
Vehicle Colour	-
Vehicle Category	Private car
Name of Driver	CHEN ZHONGYI
Passport No/FIN	S8408468I
Contact Number	-
Address	-
Address complement	-
Postcode	-
Insurance Company Name	-
Nature Of Damage	-
Details of property damaged in accident	-
No. Of Passenger (Including Driver)	-

DETAILS OF OTHER VEHICLE PROPERTY 2

Vehicle Registration Number	SJQ1703R
Vehicle Manufacturer	-
Vehicle Model	-
Vehicle Variant	-
Vehicle Colour	-
Vehicle Category	Private car
Name of Driver	REDUAN BIN MOHD
NRIC No	S1583787Z
Contact Number	-
Address	-
Address complement	-
Postcode	-
Insurance Company Name	-
Nature Of Damage	-
Details of property damaged in accident	-
No. Of Passenger (Including Driver)	-

SKETCH PLAN**IMPORTANT NOTICE**

1. Please report correctly the details of the accident to speed up the claims process.
2. This Form must be completed by the Policyholder and/or the Authorised Driver.
3. Information provided must be as truthful and accurate as possible. Any wilful misrepresentation or withholding of material facts may allow insurance companies to repudiate policy liability.
4. The issue and acceptance of this Form by insurance companies is not an admission of policy liability on the part of the insurance companies.
5. Any false reporting may be referred to the Police for investigation.
6. The report will be forwarded by the insurers of the GIA Records Management Centre established by the General Insurance Association of Singapore (GIA) for archiving and that copies of this report will for a fee be made available upon application by interested parties.
7. By the lodgement of this report to the insurers, you hereby consent to the archiving of this report at the centre and to copies of the report being made available aforesaid.
8. **Consent under the Personal Data Protection Act (PDPA)**

I understand, acknowledge, agree and consent that:

(a) My insurer, my workshop and the General Insurance Association of Singapore ("GIA") may/are permitted to collect, use, disclose and/or process my personal data/personal information set out in this [form] and any other personal information provided by me or possessed by my insurer (collectively the "Personal Information") and disclose and transfer such Personal Information to all insurer(s) who have insured vehicle(s) involved in this accident (all insurer(s) who have insured vehicle(s) involved in this accident shall be collectively referred to as the "Insurers"), the Insurers' lawyers/law firms, the Monetary Authority of Singapore and any relevant government agency/authority (such as the police), for the purpose(s) of:

(i) processing, handling and/or dealing with my claims including the settlement of the claims and any necessary investigations relating to the claims;

(ii) investigating the accident and/or my claims;

(iii) carrying out and/or dealing with my instructions or responding to any enquiries by me;

(iv) administering my claims (including the mailing of correspondence, statements, invoices, reports or notices to me, which could involve disclosure of certain personal data about me to bring about delivery of the same as well as on the external cover of envelopes/mail packages); and/or

(v) complying with applicable law in administering, processing, handling and/or dealing with my claims.

(collectively the "Purposes")

(b) all insurer(s) who have insured vehicle(s) involved in this accident and the Insurers' lawyers/law firms, may/are permitted to collect, use, disclose and/or process my Personal Information for one or more of the above Purposes; and

(c) my Personal Information may/can be disclosed by any of the Insurers and/or GIA to their third party service providers or agents (including their lawyers/law firms), which may be sited outside of Singapore, for one or more of the above Purposes.

Policyholder's Signature / Date & Time
05/12/2022 1330

Driver's Signature (if driver is not the policyholder) / Date & Time
05/12/2022 1330

Kerlyn Ong Kai Li
DID : 6771 4420 HP : 9186 5113
Email : kerlyn.ong@cyclecarriage.com.sg
Cycle & Carriage Industries Pte Ltd
Witnessed by Reporting Centre
Personnel KERLYN

Sketch Plan

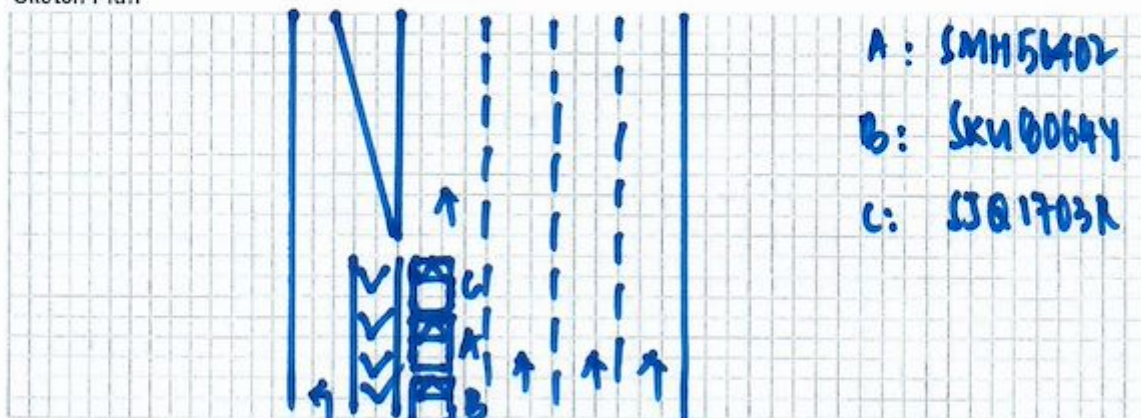

Describe Circumstances of the Accident

I WAS DRIVING MY CAR (SMH5640Z) ALONG PIE TOWARD CTE (SLE). I WAS TRAVELLING AT THE EXTREME LEFT LANE.

VEHICLE C (SJQ1703R) INFRONT OF ME HAD SLOWED DOWN TO STOP. I FOLLOWED SUIT TO SLOW DOWN AND STOPPED MY CAR.

HOWEVER, VEHICLE B (SKU8064Y) CAME FROM THE REAR DID NOT MANAGE TO STOP ON TIME AND COLLIDED ONTO MY REAR PORTION.

DUE TO THE IMPACT, MY CAR WAS BEING FORCED FORWARD AND HIT ONTO VEHICLE C (SJQ1703R) REAR PORTION.

Declaration

We declare the foregoing particulars are true in every respect.

Policyholder's Signature / Date &
Time 05/12/2022 1330

Driver's Signature (If driver is not the policyholder) / Date
& Time 05/12/2022 1330

Kerlyn Ong Kai Li
DID: 6771 4420 HP: 9186 5113
Email: kerlyn.ong@accidentreporting.com.sg
Witnessed by Reporting Officer
Personnel KERLYN
Customer Service Centre - Pandan Lagoon



CERTIFICATE OF INSURANCE

MERCEDES-BENZ MOTOR INSURANCE PRIVATE VEHICLE

Name of Policyholder	: LEE POH YEE (LI BAOYI)	Vehicle No.	: SMH5640Z
Period of Insurance	: 28 Jan 2022 To 27 Jan 2023	Policy No.	: 1900001143-03
Engine No.	: 27091031806897	Endorsement No.	:
Chassis No.	: WDC1569422J584477	Issued Date	: 11 Jan 2022

ABOUT THE COVER

Make/Model	: MERCEDES Benz GLA180	Sum Insured	: Market Value	First Year of Registration	: 2019
Engine Capacity/Tonnage	: 1,595.00 CC	Off Peak Car	: No	Insuring with COE/PAFF	: Yes
Driver Restriction	: NA				

Person or Classes of Persons Entitled to Drive* :

a) The Policyholder
 b) Any other person who is driving on the Policyholder's order or with his/her permission.
 This Policy will indemnify the Policyholder or any authorised driver only if he/she meets the specified age condition.

You have to pay an additional sum of S\$53,000 as "Young and/or Inexperienced Driver Excess" ("YIDR") if You are or Your Authorised Driver (named or unnamed) is under the age of 23 and/or has less than 2 years' driving experience.

Age Condition	: All Age Condition	Mileage Condition	: Unlimited Mileage
----------------------	---------------------	--------------------------	---------------------

Limitation as to use* :

Use only for social, domestic and pleasure purposes and for the Policyholder's business.
 This Policy does not cover use for hire or reward, driving tuition, driving test, racing, pace-making, reliability trial or speed-testing, the carriage of goods other than samples in connection with any trade or business or use for any purpose in connection with Motor Trade.

Loss of Use 2000cc

* Limitations rendered inoperative by Section 8 of the Motor Vehicles (Third-Party Risks and Compensation) Act (Cap. 189), Section 95 of the Road Transport Act, 1987 (Malaysia) and Road Transport (Amendment) Act 2019, are not to be included under these headings.

EXCESS

Section 1

Fire - \$0 Own Damage - \$800 Theft - \$0 Flood Cover - \$800

Section 2

Property Damage - \$0

Windscreen : \$100

Named Driver and Excess (where applicable)

LEE POH YEE (LI BAOYI) - \$800 (Own Damage), \$800 (Flood Cover)

APPROVED REPORTING CENTRES/AUTHORISED REPAIRERS (FOR CLAIMS RELATED REPAIRS)

1. Cycle & Carriage Eunus Service Center (For accident reporting only) Add: 330 Ubi Road 3 Singapore 408650 62061818
2. Cycle & Carriage Pandan Loop Service Center - Body Care & Repair Add: 188 Pandan Loop Singapore 128378 62061818

For other Approved Reporting Centres/AIG Authorised Repairers, please contact our 24-hour accident emergency hotline at +65 6338 6200. Alternatively, you may refer to AIG website www.aig.sg or AIG SG Mobile App. Simply search and download 'AIG SG' from iTunes or Google Play.

IMPORTANT NOTES

Hire Purchase Company/Employer's Loan: DBS BANK LTD

We hereby certify that the policy to which this Certificate of Insurance relates is issued in accordance with the provisions of the Motor Vehicles (Third Party Risks and Compensation) Act (Cap. 189), Part IV of the Road Transport Act, 1987 (Malaysia), Road Transport (Amendment) Act 2019 and Motor Vehicles (Third Party Risks) Rules, 1959 (Malaysia).

0504612207

CYCLE & CARRIAGE - ANNE

239 ALEXANDRA ROAD

SINGAPORE 159930

AIG Asia Pacific Insurance Pte. Ltd.

This computer generated document does not require a signature.



























