



SINCERE
APPRAISAL SERVICES PTE LTD

VEHICLE DAMAGE INSPECTION REPORT

Our Ref: 261/TP/2021

Date: 7/12/2021

REFERENCE

Date of loss: 23/11/2021
Claimant: Henry Bus Service

DESCRIPTION & IDENTIFICATION OF VEHICLE

Reg No:	CB6361Y	Make &	Toyota
Reg date:	13/6/2008	Model	Hiace 3.0 DX M
Colour:	Blue	Engine No:	1KD1805629
Type:	Van	Chassis No:	KDH2015000273
Type of Claims:	Third Party	Odometer No:	816762km
		Engine Cap:	2982cc

CONDITION OF VEHICLE AT THE TIME OF SURVEY (STATIC ONLY)

General Condition:	Good	Steering:	Good	Engine Modification:	Nil
Paint work:	Good	Handbrake:	Good	Pre-accident	
		Footbrake:	Good	Damage:	Nil

CONDITION OF TYRES

Front Left Size:	Windforce 195R15C 70%	Front Right Size:	Windforce 195R15C 70%
Rear Left Size:	Delium 195R15C 70%	Rear Right Size:	Delium 195R15C 70%

The above percentages represent the remaining life of the tyre threads

COST OF REPAIRS

	Repairer S\$	Adjuster S\$
Parts	\$ 20,205.55	\$ 18,457.53
Labour	\$ 5,350.00	\$ 4,360.00
Calculated Cost (S\$) :	\$ 25,555.55	\$ 22,817.53

Recommended Lump Sum Repair Cost (S\$) : \$ 18,300.00

Date of Assignment: 23/11/2021
Date Inspected: 23/11/2021
Est. repair Period: 10 days

Inspected At: EM Solution Pte Ltd
160 Sin Ming Dr
#03-18/19 Sin Ming Autocity
Singapore 575722

SINCERE APPRAISAL SERVICES PTE LTD Co.Reg no: 201800639R

420 North Bridge Road, #02-05 North Bridge Centre, Singapore 188727

Tel : 6636 4628 E-mail : office@sincereappraisal.com.sg

POINT OF IMPACT

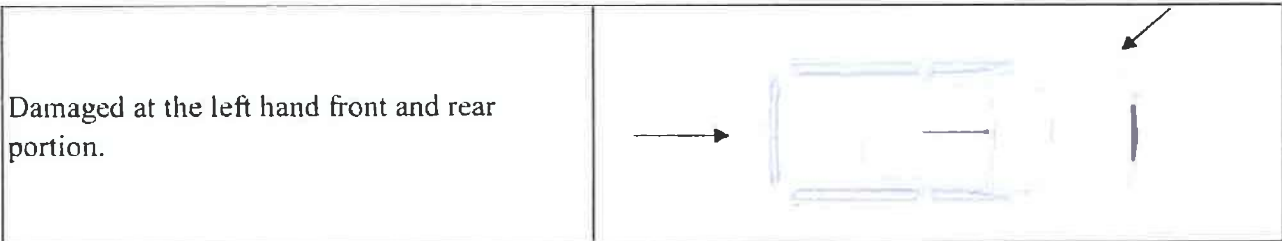

BRIEF CIRCUMSTANCES OF ACCIDENT

The Insured's vehicle collided onto the Third Party's vehicle along Ang Mo Kio Avenue 1 towards CTE Expressway.

GENERAL DESCRIPTION OF DAMAGES

Our visual inspection of the vehicle revealed that the damages noted are at the left hand front and rear portion.

SPECIAL REMARKS

We have inspected the actual damages found on the vehicle and recommend the replacement of parts and repairs accordingly. The estimated repair cost is \$25,555.55. The repairer has agreed to undertake the repairs at our adjusted lump sum amount of \$18,300.00.

We have not authorised the repair. Under normal circumstances, estimated **10** working days are required to repair the vehicle.

We are pleased to advise that the inspection work was carried out accordingly, and hereby submit our Inspection Report and photographs.



Dave Chang
Automotive Appraiser
AUTO. ENG, CAE, CGI
MIRTE, MSAAA, MTM

Automotive Appraiser: Dave Chang

Please note that this report is solely based on our findings at the time and place of inspection. This inspection has been carried out to our best knowledge and ability. Any other liability is hereby excluded.

ANNEX A

REPAIR DETAILS**Recommended Parts**

No	Qty	Description	Condition	Repairer's Amount	Adjuster's Amount
1	1	Front left headlamp	grazed	\$ 2,680.30	\$ 2,680.30
2	1	Front left wing mirror assy	bent	\$ 428.60	\$ 428.60
3	1	Front left mirror support cover	necessary	\$ 88.20	\$ 88.20
4	1	Front left corner panel	dented/warped	\$ 264.70	\$ 264.70
5	1	Front left corner panel inner bracket	necessary/bent	\$ 89.50	\$ 89.50
6	1	Front bumper assy	dented/grazed	\$ 1,618.30	\$ 1,618.30
7	1	Front bumper left side bracket	bent/necessary	\$ 192.20	\$ 192.20
8	1	Front left step garnish	bent/necessary	\$ 296.60	\$ 296.60
				\$ 5,658.40	\$ 5,658.40
Less 25%				\$ 1,414.60	\$ 1,414.60
				\$ 4,243.80	\$ 4,243.80
<u>Special Nett Items</u>					
1	1	Front left side camera	cracked	\$ 450.00	\$ 350.00
2	1 set	Front bumper clips	necessary	\$ 60.00	\$ 50.00
3	1	Front no plate	necessary	\$ 100.00	\$ 80.00
				\$ 610.00	\$ 480.00
Total parts				\$ 4,853.80	\$ 4,723.80

ANNEX A

REPAIR DETAILS

Recommended Parts

No	Qty	Description	Condition	Repairer's Amount	Adjuster's Amount
1	1	Rear tailgate assy	deformed	\$ 2,162.70	\$ 2,162.70
2	1	Rear tailgate rear view mirror	reuse	\$ 493.90	\$ -
3	1	Rear tailgate rear view mirror holder	necessary	\$ 68.50	\$ 68.50
4	1	Rear tailgate Toyota logo	necessary	\$ 56.70	\$ 56.70
5	2	Rear tailgate license plate lamp	malfunction	\$ 203.20	\$ 203.20
6	1	Rear tailgate license plate lamp garnish	reuse	\$ 158.20	\$ -
7	1	Rear windscreen glass seal	necessary	\$ 78.90	\$ 78.90
8	1	Rear tailgate inner trim board	bent/warped	\$ 228.60	\$ 228.60
9	1	Rear tailgate internal lock	intact	\$ 296.40	\$ -
10	1	Rear tailgate mechanism lock	bent/malfunction	\$ 353.20	\$ 353.20
11	1	Rear tailgate lock cover	cracked	\$ 38.10	\$ 38.10
12	1	Rear tailgate weatherstrip	warped/necessary	\$ 288.80	\$ 288.80
13	1	Rear tailgate handle	bent/necessary	\$ 105.90	\$ 105.90
14	2	Rear tailgate damper	malfunction	\$ 378.80	\$ 378.80
15	1	Rear end inner panel	deformed	\$ 1,275.70	\$ 1,275.70
16	1	Rear end outer panel	deformed	\$ 1,125.80	\$ 1,125.80
17	1	Rear end panel lock hook	bent	\$ 78.90	\$ 78.90
18	1	Rear end panel top garnish	intact	\$ 101.50	\$ -
19	1	Rear floor panel	bent/dented	\$ 3,610.70	\$ 3,610.70
20	1	Rear left taillamp	cracked	\$ 885.60	\$ 885.60
21	1	Rear right taillamp	cracked	\$ 885.60	\$ 885.60
22	1	Rear left taillamp inner panel	bent/warped	\$ 285.10	\$ 285.10
23	1	Rear right taillamp inner panel	bent/warped	\$ 285.10	\$ 285.10
24	1	Rear left taillamp lower corner garnish	bent	\$ 102.80	\$ 102.80
25	1	Rear right taillamp lower corner garnish	bent	\$ 102.80	\$ 102.80
26	1	Corner garnish left retainer	cracked	\$ 40.40	\$ 40.40
27	1	Corner garnish right retainer	cracked	\$ 40.40	\$ 40.40
28	1	Rear body panel air duct	intact	\$ 77.80	\$ -
29	1	Rear bumper assy	deformed	\$ 1,260.30	\$ 1,260.30
30	1	Rear bumper left side holder	intact	\$ 45.60	\$ -
31	1	Rear bumper right side holder	intact	\$ 45.60	\$ -
32	1	Rear bumper left bracket	cracked	\$ 39.90	\$ 39.90
33	1	Rear bumper right bracket	cracked	\$ 39.90	\$ 39.90
34	1	Rear bumper reinforcement	intact	\$ 311.70	\$ -
35	1	Rear exhaust pipe	bent	\$ 1,610.40	\$ 1,610.40
36	1	Rear spare tyre carrier	bent	\$ 376.30	\$ 376.30
37	1	Rear spare tyre carrier holder	bent	\$ 89.20	\$ 89.20
				\$ 17,629.00	\$ 16,098.30
Less 25%				\$ 4,407.25	\$ 4,024.58
				\$ 13,221.75	\$ 12,073.73

ANNEX A

REPAIR DETAILS

Recommended Parts

No	Qty	Description	Condition	Repairer's Amount	Adjuster's Amount
<u>Special Nett Items</u>					
1	1	Rear tailgate "70km/h" sticker	necessary	\$ 50.00	\$ 30.00
2	1	Rear tailgate sticker	necessary	\$ 450.00	\$ 350.00
3	1	Rear windscreen glass sealant	necessary	\$ 40.00	\$ 30.00
4	1	Rear floor panel wooden board	cracked	\$ 400.00	\$ 300.00
5	1	Rear license plate	necessary	\$ 100.00	\$ 80.00
6	1	Rear end outer panel sealant	necessary	\$ 100.00	\$ 80.00
7	1	Rear end inner panel sealant	necessary	\$ 100.00	\$ 80.00
8	10	Rear bumper clips	necessary	\$ 60.00	\$ 50.00
9	12	Rear tailgate inner trim board clips	necessary	\$ 50.00	\$ 40.00
10	1	Rear view camera	malfunction	\$ 450.00	\$ 350.00
11	1	Rear floor panel sealant	necessary	\$ 150.00	\$ 120.00
12	1	Rear floor panel insulator pad	necessary	\$ 180.00	\$ 150.00
				<u>\$ 2,130.00</u>	<u>\$ 1,660.00</u>
Total parts				\$ 15,351.75	\$ 13,733.73

ANNEX B

REPAIR DETAILS

Recommended Labour

No	Description	Repairer's Amount	Adjuster's Amount
1	To remove and rearrange front electrical wiring and check lighting.	\$ 100.00	\$ 80.00
2	To remove, repair and replace front damaged bodyparts and where consistent to the accident.	\$ 700.00	\$ 600.00
3	Putty and respray painting on affected front portion.	\$ 700.00	\$ 600.00
4	To remove and replace front left side camera.	\$ 150.00	\$ 120.00
5	Rust proofing on affected front portion.	\$ 100.00	\$ 80.00
6	To remove and install front left wing mirror for function.	\$ 120.00	\$ 100.00
7	To remove and rearrange rear electrical wiring and check lighting.	\$ 100.00	\$ 80.00
8	To remove and reinstall rear seat, upholstery, trim garnishes to facilitate repair.	\$ 200.00	\$ 180.00
9	To remove and reinstall rear windscreen glass.	\$ 180.00	\$ 120.00
10	To remove and transfer tailgate components.	\$ 100.00	\$ 80.00
11	To remove, replace and re-align exhaust pipe.	\$ 120.00	\$ 100.00
12	To remove, repair and replace rear damaged bodyparts and where consistent to the accident.	\$ 1,200.00	\$ 1,000.00
13	Putty and respray painting on affected rear portion.	\$ 1,200.00	\$ 1,000.00
14	To remove and renew rear bumper reverse sensor.	\$ 100.00	\$ -
15	Rust proofing on affected rear portion.	\$ 100.00	\$ 80.00
16	To remove and install rear view camera.	\$ 80.00	\$ 60.00
17	Towing service.	\$ 100.00	\$ 80.00
Total labour :		\$ 5,350.00	\$ 4,360.00

ANNEX C

REPAIR DETAILS

Adjusted Repair Cost

	Repairer's Amount	Adjuster's Amount
Total parts :	\$ 20,205.55	\$ 18,457.53
Total labour :	\$ 5,350.00	\$ 4,360.00
Total repair cost :	\$ 25,555.55	\$ 22,817.53

Adjusted Repair Cost (Lump Sum Repair)

\$ 18,300.00



© 2013 Toyota Motor Sales, U.S.A., Inc.



























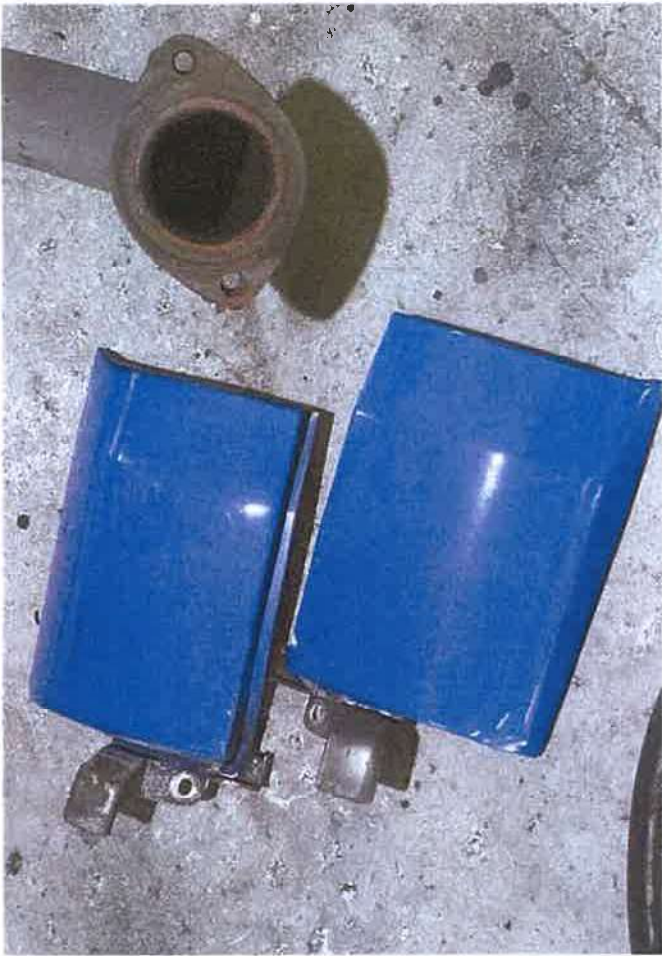





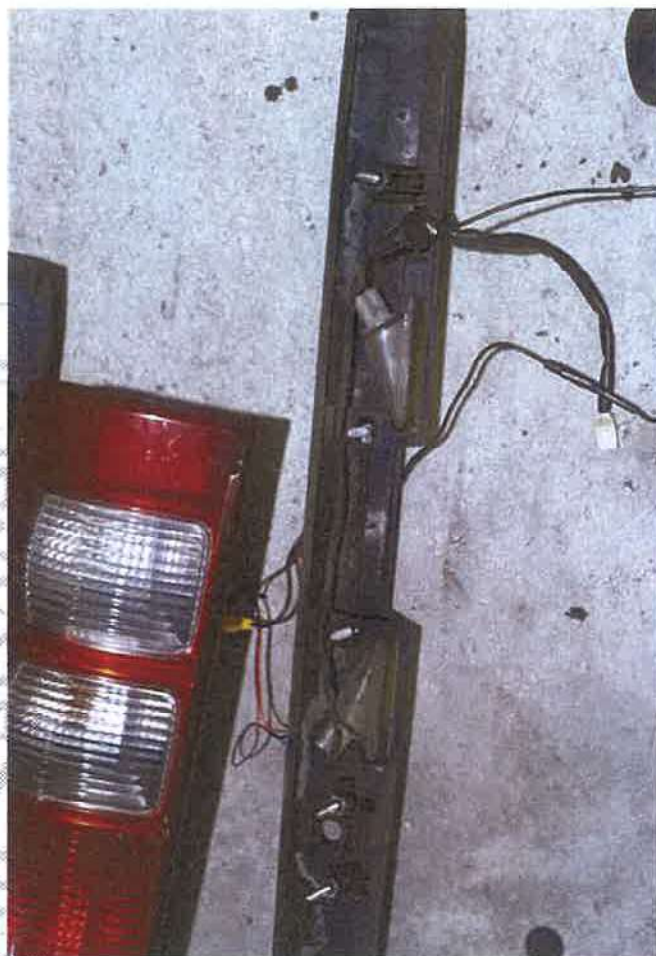





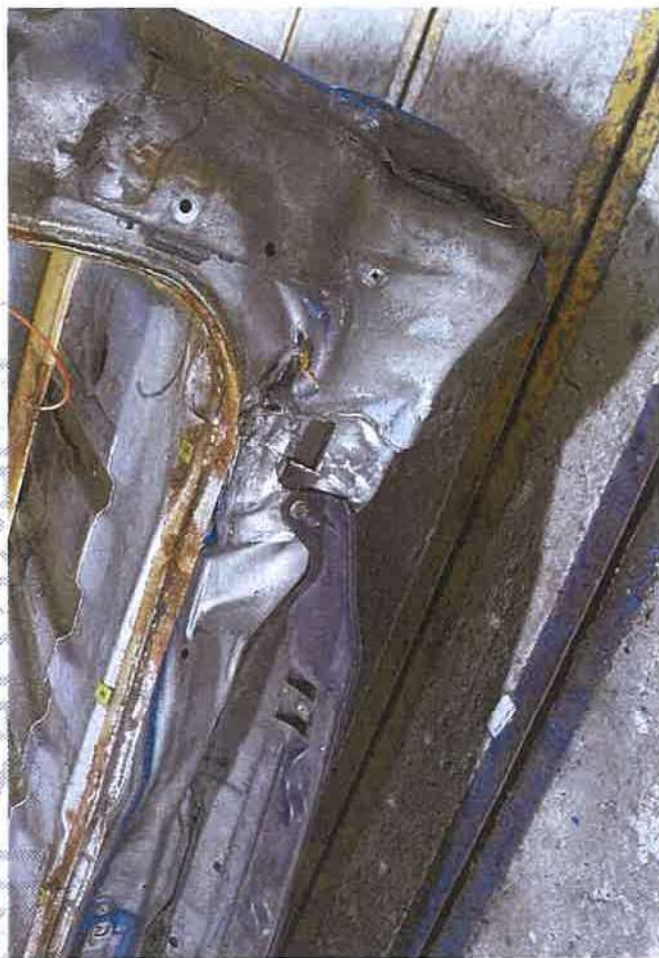

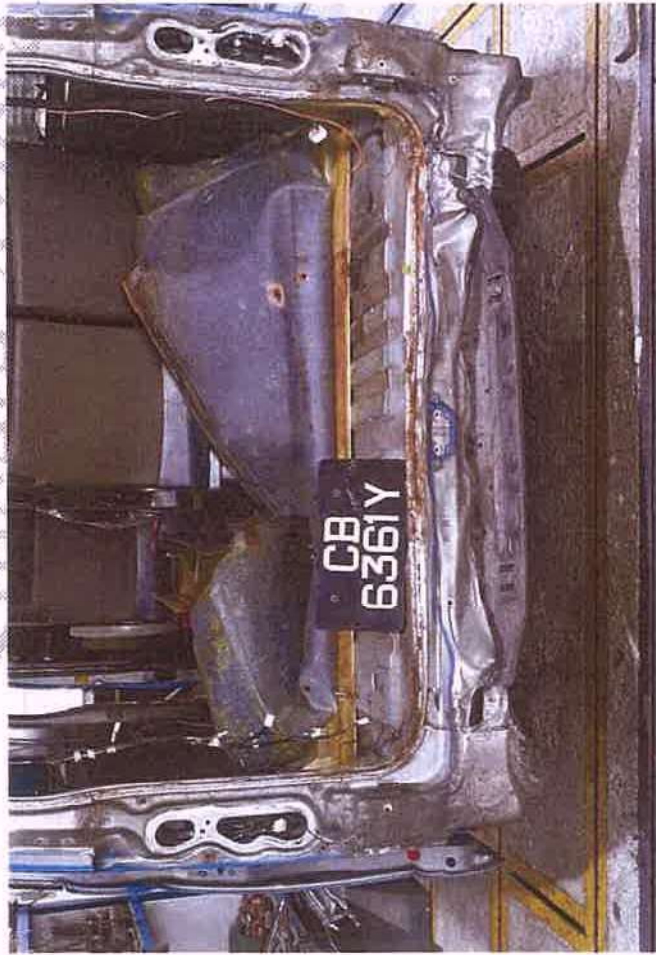

Simco Auto Salvage Services ©





City of Toronto Crisis Services ©





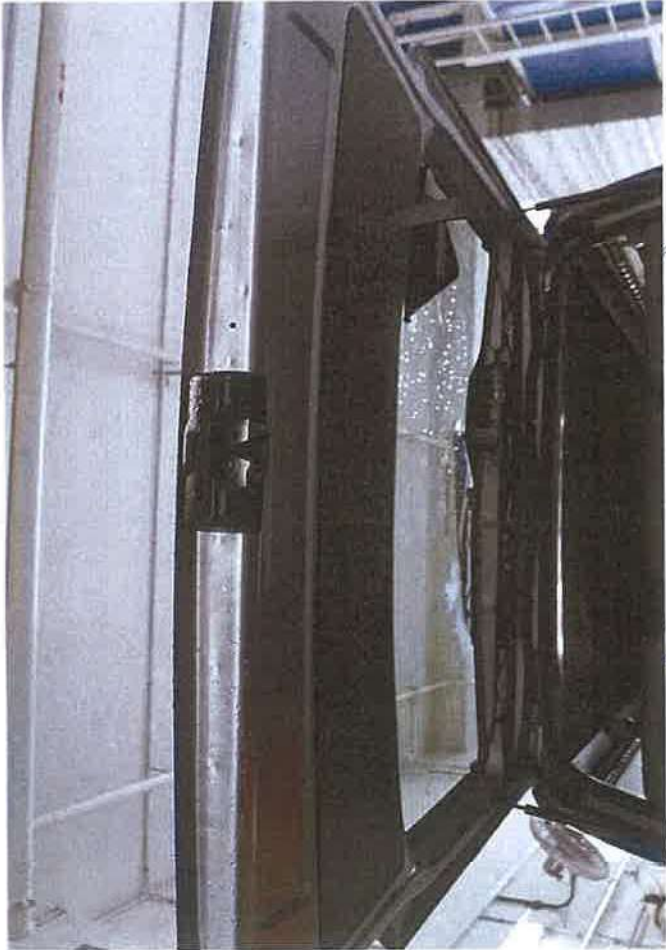

Sinpro Appraisal Services ©