

ICON MOTOR APPRAISER PTE LTD

Motor Appraiser and Insurance Loss Adjustor
Blk 361 Yung An Road #12-105 Singapore 610361
Mobile: +65 9232 0012 Email: iconappraiser@gmail.com
UEN. : 202006885Z

INVOICE

To : DIRECT FUNERAL SERVICES PTE LTD Date : 18 Nov 2022
c/o : Celebrity Auto
176 Sin Ming Drive #03-17 Invoice No. : 2022-00182
Sin Ming Autocare Ref : 20221118/00182/CA
Singapore 575721

DESCRIPTION	AMOUNT
Service rendered for appraisal / inspection report :	
Professional inspection fees	SGD 800.00
Total	SGD 800.00
Singapore dollar : EIGHT HUNDRED ONLY.	
Registration no. : YG99H	
Make/Model : MITSUBISHI CANTER FEB21ER4SDEB	
Our reference : 20221118/00182/CA	
<i>All payments made payee to:-</i> " ICON MOTOR APPRAISER PTE LTD " Please note payment terms:- 30 days from invoice date	



for ICON MOTOR APPRAISER PTE LTD

ICON MOTOR APPRAISER PTE LTD

Motor Appraiser and Insurance Loss Adjustor
Blk 361 Yung An Road #12-105 Singapore 610361
Mobile: +65 9232 0012 Email: iconappraiser@gmail.com
UEN. : 202006885Z

INSPECTION REPORT

To : DIRECT FUNERAL SERVICES PTE LTD

Our ref. : 20221118/00182/CA

Date : 18 Nov 2022

REFERENCE

Assign by : DIRECT FUNERAL SERVICES PTE LTD
3rd party Veh. : **SKL8329G**
Inspection on : 22 Sep 2022
Accident on : 26 Aug 2022
Workshop name : Celebrity Auto
Inspection at : 176 Sin Ming Drive #03-17
Sin Ming Autocare
Singapore 575721

PARTICULARS OF DAMAGED VEHICLE

Registration no.	: YG99H	Odometer	: 59280 km
Make / Model	: MITSUBISHI CANTER FEB21ER4SDEB	Chassis no.	: FEB21EA20166
Regn. date	: 2016	Engine no.	: 4P10B96738
Body colour	: White	Engine cap.	: 2998 cc

PRE-ACCIDENT CONDITION OF VEHICLE (STATIC CHECK ONLY)

Steering	: In order	Paintwork	: Fair
Footbrake	: In order	Undercarriage	: Serviceable
Handbrake	: In order	Gen. condition	: Fair

TYRE CONDITION ON VEHICLE

	Make	Size	Tread depth	Type of road wheel
Front N/S	: Yokohama	195/85R15	70%	Steel
Front O/S	: Yokohama	195/85R15	70%	Steel
Rear N/S	: Yokohama	195/85R15	70%	Steel
Rear O/S	: Yokohama	195/85R15	70%	Steel

NOTE: Tread depth percentages represents the visually estimated remaining life of tyre treads.

Note: This report is confidential and solely for the use of the client. The survey was conducted on a "Without Prejudice" basis.

POINT OF IMPACT

The damages was found on the front and rear portions.

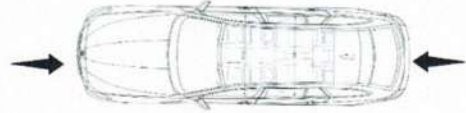

RECOMMENDATION

The estimated cost of repair submitted by the repairer Celebrity Auto as per schedule attached has been revised and scrutinised, and in our opinion, we consider it to be fair and reasonable. The repairer have agreed to undertake the **part by part** repairs at our recommendation.

Our adjusted cost of repair is SGD 26,904.45 to carry out the repairs.
Kindly refer to parts and labour portion for a detailed account of the cost estimates.

REMARKS

However, for your information, under normal circumstances, the repair normally would take approximately 12 (Twelve) working days to complete.

We have **NOT AUTHORISED** the repair to the damaged vehicle.
The survey was conducted strictly on a "**WITHOUT PREJUDICE**" basis.

We are pleased to advise that the inspection work was carried out accordingly, and hereby submit our final report, which includes material damages photographs.

Yours faithfully,
ICON Motor Appraiser Pte Ltd



Ng Chek Sim
Motor Vehicle Appraiser

Note: This report is confidential and solely for the use of the client. The survey was conducted on a "Without Prejudice" basis.

ICON MOTOR APPRAISER PTE LTD

List items					
S/N	Parts description	QTY	Condition	Repairer's Estimate	Our Recommendation
1	L/R front bumper guard	2	Damaged	\$ 320.00	\$ 320.00
2	Front bumper	1	Damaged	\$ 980.00	\$ 980.00
3	Towing hook set	1	Bent	\$ 275.00	\$ 275.00
4	L/R Headlamp	2	Damaged	\$ 1,309.30	\$ 1,309.30
5	L/R side lamp	2	Damaged	\$ 627.60	\$ 627.60
6	L/R signal lamp	2	Damaged	\$ 567.90	\$ 567.90
7	Radiator grille	1	Damaged	\$ 1,102.80	\$ 1,102.80
8	Driver door side step	1	Damaged	\$ 180.00	\$ 180.00
9	Passenger door side step	1	Damaged	\$ 180.00	\$ 180.00
10	A/C condenser	1	Damaged	\$ 680.00	\$ 680.00
11	A/C condenser bracket	1	Bent	\$ 160.00	\$ 160.00
12	A/C dryer bracket	1	Bent	\$ 80.00	\$ 80.00
13	A/C dryer	1	Damaged	\$ 160.00	\$ 160.00
14	Fan motor	1	Malfunction	\$ 550.00	\$ 550.00
15	Fan motor blade	1	Damaged	\$ 320.00	\$ 320.00
16	Fan motor cowling	1	Damaged	\$ 220.00	\$ 220.00
17	A/C pressure pipe	1	Bent	\$ 240.00	\$ 240.00
18	Front bumper stay L/R	4	Distorted	\$ 600.00	\$ 600.00
Subtotal				\$ 8,552.60	\$ 8,552.60
Discount (less 25.00%)				\$ -	\$ 2,138.15
Total				\$ 8,552.60	\$ 6,414.45

Special nett items					
No.	Parts description	QTY	Condition	Repairer's Estimate	Our Recommendation
1	LH taillamp	1	Damaged	\$ 350.00	\$ 320.00
2	LH taillamp panel	1	Damaged	\$ 300.00	\$ 250.00
3	LH cargo conceal door w hinge,lock	1	Damaged	\$ 5,800.00	\$ 5,500.00
4	Rear cross wood on floor board rear portion	1	Damaged	\$ 3,200.00	\$ 2,800.00
5	Rear angle bar frame on rear floor board	1	Damaged	\$ 2,200.00	\$ 1,900.00
6	Custom rear reinforcement galvanized T bar	1	Bent	\$ 1,800.00	\$ 1,600.00
7	Front steel wheel n/s	1	Damaged	\$ 580.00	\$ 550.00
8	Front tyre 12 ply n/s	1	Damaged	\$ 450.00	\$ 420.00
9	Taillamp clips	8	Necessary	\$ 64.00	\$ 50.00
10	Taillamp panel sealant	1	Necessary	\$ 100.00	\$ 80.00
11	Tailgate custom sticker logos	1	Necessary	\$ 1,500.00	\$ 1,400.00
12	F/R licence plate	2	Damaged	\$ 160.00	\$ 80.00
Total				\$ 16,504.00	\$ 14,950.00

Labour				
No.	Description	QTY	Repairer's Estimate	Our Recommendation
1	To dismantle / renew accident damaged portions. To panel beat, reshape, straighten, orientate and align repair / replacement parts.	1	\$ 2,200.00	\$ 2,000.00
2	To disconnect wire harnesses of electrical components to facilitate repairs, reconnect and check functions.	1	\$ 380.00	\$ 300.00
3	To remove & refit both front wheels to facilitate replacement & check for damages.	1	\$ 250.00	\$ 200.00
4	To perform brake testing.	1	\$ 200.00	\$ 180.00
5	To refit & perform side slip test after replacement / checks is performed.	1	\$ 200.00	\$ 160.00
6	To remove and refit a/c condenser for replacement. To recharge system & check a/c functionality.	1	\$ 480.00	\$ 450.00
7	Supply spray paint material and necessary items to respray affected area / panel.	1	\$ 2,200.00	\$ 2,000.00
8	To rust proof all affected portions after repair.	1	\$ 300.00	\$ 250.00
Total labour			\$ 6,210.00	\$ 5,540.00

Estimate Grand Total	\$ 31,266.60	\$ 26,904.45
----------------------	--------------	--------------

ICON MOTOR APPRAISER PTE LTD

Our Ref: 20221118/00182/CA
Your Ref: SKL8329G



Note: This report is confidential and solely for the use of the client. The survey was conducted on a "Without Prejudice" basis.

ICON MOTOR APPRAISER PTE LTD

Our Ref: 20221118/00182/CA
Your Ref: SKL8329G



Note: This report is confidential and solely for the use of the client. The survey was conducted on a "Without Prejudice" basis.

ICON MOTOR APPRAISER PTE LTD

Our Ref: 20221118/00182/CA
Your Ref: SKL8329G



Note: This report is confidential and solely for the use of the client. The survey was conducted on a "Without Prejudice" basis.

ICON MOTOR APPRAISER PTE LTD

Our Ref: 20221118/00182/CA
Your Ref: SKL8329G



Note: This report is confidential and solely for the use of the client. The survey was conducted on a "Without Prejudice" basis.

ICON MOTOR APPRAISER PTE LTD

Our Ref: 20221118/00182/CA
Your Ref: SKL8329G



Note: This report is confidential and solely for the use of the client. The survey was conducted on a "Without Prejudice" basis.

ICON MOTOR APPRAISER PTE LTD

Our Ref: 20221118/00182/CA
Your Ref: SKL8329G

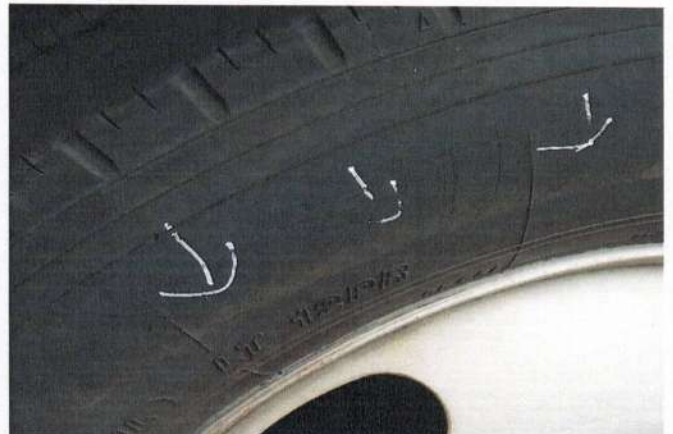
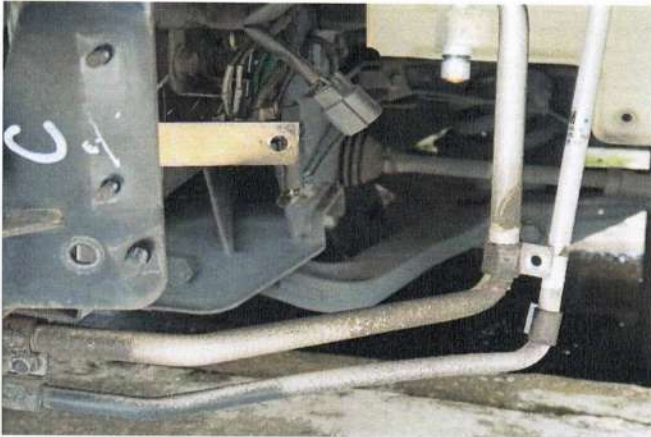

Note: This report is confidential and solely for the use of the client. The survey was conducted on a "Without Prejudice" basis.

ICON MOTOR APPRAISER PTE LTD

Our Ref: 20221118/00182/CA
Your Ref: SKL8329G

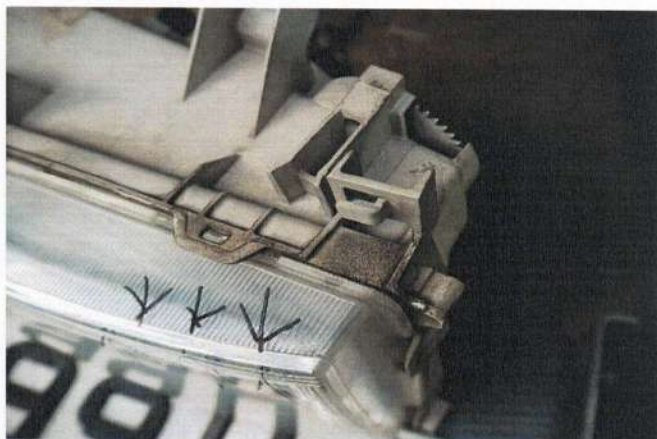

Note: This report is confidential and solely for the use of the client. The survey was conducted on a "Without Prejudice" basis.

ICON MOTOR APPRAISER PTE LTD

Our Ref: 20221118/00182/CA
Your Ref: SKL8329G



Note: This report is confidential and solely for the use of the client. The survey was conducted on a "Without Prejudice" basis.

ICON MOTOR APPRAISER PTE LTD

Our Ref: 20221118/00182/CA
Your Ref: SKL8329G



Note: This report is confidential and solely for the use of the client. The survey was conducted on a "Without Prejudice" basis.

ICON MOTOR APPRAISER PTE LTD

Our Ref: 20221118/00182/CA
Your Ref: SKL8329G

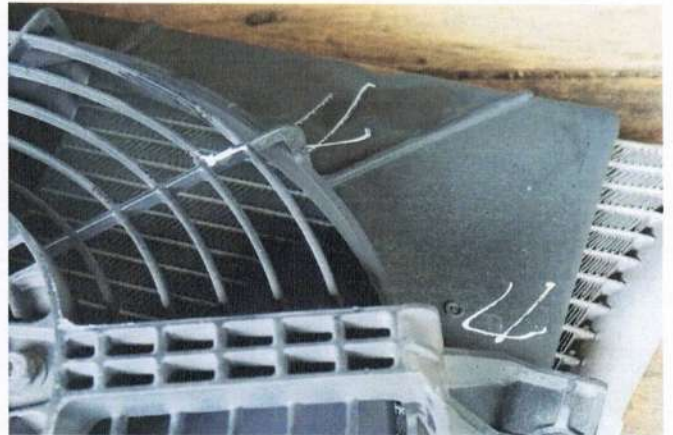

Note: This report is confidential and solely for the use of the client. The survey was conducted on a "Without Prejudice" basis.

ICON MOTOR APPRAISER PTE LTD

Our Ref: 20221118/00182/CA
Your Ref: SKL8329G

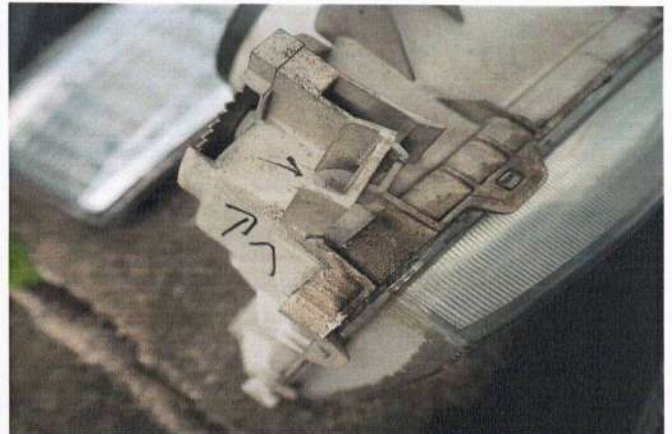

Note: This report is confidential and solely for the use of the client. The survey was conducted on a "Without Prejudice" basis.

ICON MOTOR APPRAISER PTE LTD

Our Ref: 20221118/00182/CA
Your Ref: SKL8329G

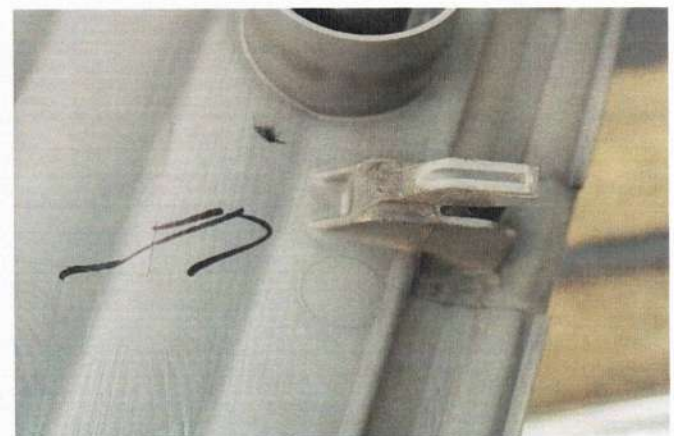

Note: This report is confidential and solely for the use of the client. The survey was conducted on a "Without Prejudice" basis.

ICON MOTOR APPRAISER PTE LTD

Our Ref: 20221118/00182/CA
Your Ref: SKL8329G

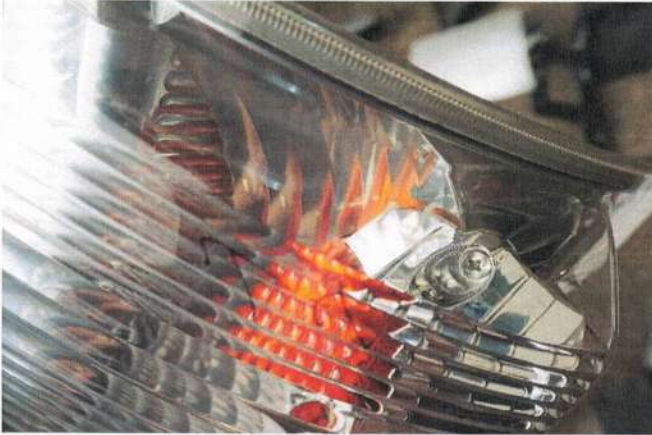

Note: This report is confidential and solely for the use of the client. The survey was conducted on a "Without Prejudice" basis.

ICON MOTOR APPRAISER PTE LTD

Our Ref: 20221118/00182/CA
Your Ref: SKL8329G

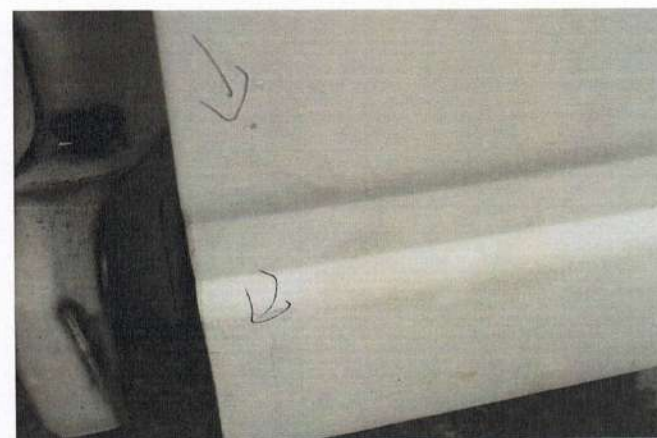
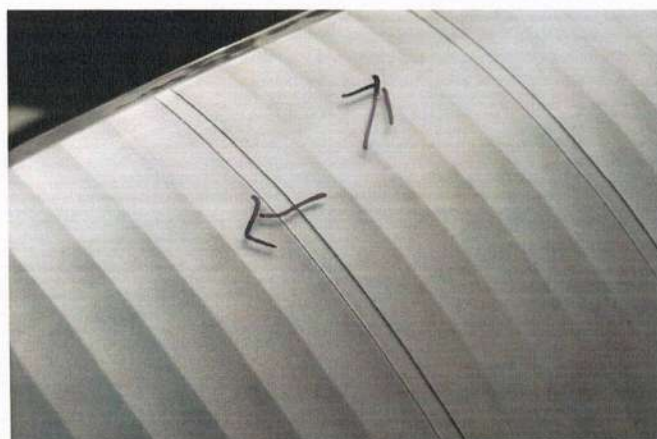

Note: This report is confidential and solely for the use of the client. The survey was conducted on a "Without Prejudice" basis.

ICON MOTOR APPRAISER PTE LTD

Our Ref: 20221118/00182/CA
Your Ref: SKL8329G



Note: This report is confidential and solely for the use of the client. The survey was conducted on a "Without Prejudice" basis.

ICON MOTOR APPRAISER PTE LTD

Our Ref: 20221118/00182/CA
Your Ref: SKL8329G

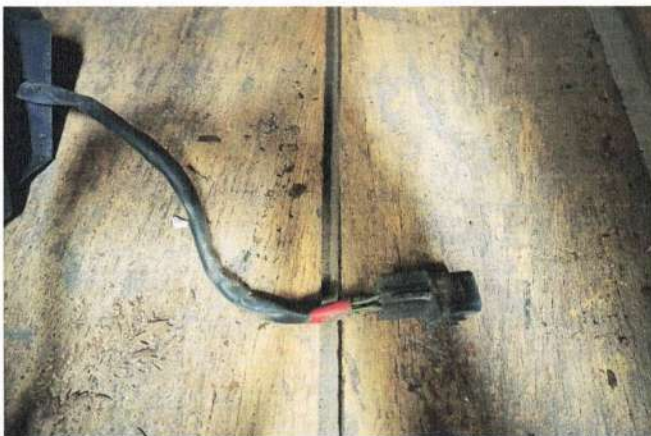

Note: This report is confidential and solely for the use of the client. The survey was conducted on a "Without Prejudice" basis.

ICON MOTOR APPRAISER PTE LTD

Our Ref: 20221118/00182/CA
Your Ref: SKL8329G



Note: This report is confidential and solely for the use of the client. The survey was conducted on a "Without Prejudice" basis.

ICON MOTOR APPRAISER PTE LTD

Our Ref: 20221118/00182/CA
Your Ref: SKL8329G



Note: This report is confidential and solely for the use of the client. The survey was conducted on a "Without Prejudice" basis.

ICON MOTOR APPRAISER PTE LTD

Our Ref: 20221118/00182/CA
Your Ref: SKL8329G



Note: This report is confidential and solely for the use of the client. The survey was conducted on a "Without Prejudice" basis.

ICON MOTOR APPRAISER PTE LTD

Our Ref: 20221118/00182/CA
Your Ref: SKL8329G



Note: This report is confidential and solely for the use of the client. The survey was conducted on a "Without Prejudice" basis.